mburger's
ESTABLISHED 1881
PHONES — Bdwy. 1168

This Store
OPEN
Day Saturdays

lerchandise

t Hamburger's on the
he cost price. That we will
to replace the goods in the fu-
l at the price at which we retail
ublic today has never altered
on. We have always used the
r buying power to protect the
ainst sporadic market condi-
e confidence the public places
rchandising policy is amply
by the fact that the volume of
ransacted by Hamburger's has
n the past year.

HAMBURGER & SONS.

UE CREATIONS
MOND JEWELRY

Those who desire jewelry of a separate and distinct type—of a character that is generally featured in America's leading establishments will appreciate our present offerings.

The pieces are priced to meet a wide range of requirements.

Adequate description of these unique conceptions could not be attempted here—but you may enjoy their exquisite charm and beauty on your next down town shopping tour.

51 Years in Los Angeles

ordlinger & Sons
ESTABLISHED 1868
344-355 SOUTH BROADWAY

mel Sickens; Salivates!
e Try Dodson's Liver Tone

My medicine does not upset
wels so you lose a day's work.

r liver is slug-
dizzy and all
d is dull, your
ath bad, stom-
onstipated. But
calomel. It
may lose a

or quicksilver
of the bones.
sour bile like
up. That's
ful nausea and

by the nicest,
wel cleansing
just take a
Dodson's Liver
r druggist or
le of Dodson's
ents under my
guarantee that
each spoonful will clean
gish liver better than a dose of
calomel and that it won't make
sick.

Dodson's Liver Tone is
medicine. You'll know it
ing because you will wake up
fine, your liver will be working
headache and dizziness
stomach will be sweet and
els regular. You will feel
ing; you'll be cheerful; full
and ambition.

Dodson's Liver Tone is
vegetable, therefore harmless
cannot salivate. Give it
children. Millions of people
Dodson's Liver Tone instead
gerous calomel now. You
will tell you that the sale of
is almost stopped entirely
[Advertisement.

TLETT MUSIC CO.
0 WEST SEVENTH STREET

URNITURE and HOUSEHOLD GOODS
TE LIST in The Times,—it contains
vertisements in addition to all those
os Angeles newspapers.

In Two Parts—28 Pages
PART I—TELEGRAPH SHEET—16 PAGES

The Los Angeles Times

"Built on, still on, and on, and on."

Liberty Under Law—Equal Rights—True Industrial Freedom.

FRIDAY MORNING, VOL. XXXIX. JANUARY 30, 1920.

GLASS SOUNDS KNELL OF FEDERAL LOANS ABROAD.

Secretary of Treasury Says Europe Must not Entertain False Hopes of Further Government Finance.

[BY A. P. NIGHT WIRE.]

WASHINGTON, Jan. 29.—The U. S. Treasury does not look with favor upon certain features of the proposed international conference, recently called by a coterie of nationally-known financiers and commercial leaders, in an effort to lead the world out of the financial and commercial chaos into which it was dragged by the war.

Secretary Glass declared tonight in a letter to a committee of the Chamber of Commerce of the United States, which had sought a government expression on the meeting, that such a conference would serve "to cause confusion and revive hopes, doomed to disappointment, of further government loans."

With a note of some finality, Mr. Glass set forth the government's policy with respect to furnishing credits, stating that the treasury "is opposed to government control over foreign trade and finance, and even more opposed to private control.

"It is convinced that the credits required for the economic restoration must come through private channels. In this respect, this government from the proposed conference would mean many Europeans would assume that the United States was about to shoulder more of their burdens, Mr. Glass explained.

"If the Chamber of Commerce of the United States (to which were sent details of the conference call) considers it advisable and desirable to designate representatives to attend an unofficial conference," Mr. Glass said, "the Treasury Department will not offer objection, provided the scope and character and limitations of such a conference, as well as the impossibility of United States government action, are clearly understood. But there are numerous suggestions contained in the proposed agenda broadcast by the leaders which are clearly not appropriate for consideration, such as cancellation of some or any obligations of foreign governments held by the United States, or even the deferring of obligations of foreign governments to liens created in favor of those hereafter made for reconstruction purposes."

Mr. Glass directs attention to difficulties which he discovered in the call of the conference, as issued here, and in several foreign countries. The memorials circulated in Europe, Mr. Glass said, apparently advocated further governmental financial assistance and recommended respective governments to designate representatives to these international meetings which they would accord it an official character. This, however, was omitted from the document circulated in the United States and made public in New York January 14.

MUST HELP THEMSELVES.

The situation facing Europe, the Treasury Secretary said, was one to be solved by the activity of those nations and their nationals, and not by sustainment by any world-wide movement as the proposed international conference contemplates.

"From the moment of the cessation of hostilities," Mr. Glass added, the treasury of the United States has pursued a policy of looking toward the restoration as promptly as possible of normal economic conditions, the removal of governmental control and interferences and the restoration of individual initiative and free competition in business.

"The treasury, long since, with the concurrence of the Federal Reserve Board, removed the embargo on the export of gold, thus enabling American citizens, and, indeed, the nations of the world, to the extent that they find credit here, to finance their purchases throughout the world in cash.

"Rightly or wrongly, a different policy has been pursued in Europe. European governments have maintained, since the cessation of hostilities, embargoes upon the export of gold.

"BLAMES GOLD EMBARGO."

"The rectification of the exchanges now adverse to Europe lies principally in the hands of European governments. The normal method of meeting an adverse international balance is to ship gold. The refusal to ship gold prevents the rectification of an adverse exchange. The need of gold embargoes lies in the expanded currency and credit structure of Europe. Relief would be found in disarmament, resumption of industrial life, and activity and the imposition of adequate taxes, and the issue of adequate domestic loans.

"The American people should not, in my opinion, be called upon to finance, and would not, in my opinion, respond to a demand that they in so far as they result from the failure to take these necessary steps for the rehabilitation of credit."

Mr. Glass characterized as "impracticable" international bond issues, guaranties and international measures for stabilization of exchange which were to be taken up at the conference. Such plans would never prove workable, he believed, so long as there exist inequalities in taxation and differences in the fiscal policies of the countries involved. When these inequalities and differences no longer exist, reasons for the international measures also will have vanished, he asserted.

CURE IS GOODS AND GOLD.

It would be "idly and unthinkable" to call upon the American people to remedy the present inequalities in exchange. These inequalities, means for alleviation of which formed one of the principal bases for the conference, were born of a policy of taxation less drastic in the European nations than here, Mr. Glass said.

"The remedy for the situation is to be found, not in the manufacture of bank credit in the United States for the movement of exports," Mr. Glass asserted. "This process already has proceeded too far. The remedy lies in the actual movement of goods or investment securities, and, in default of goods or securities, then in gold from Europe, and in order that such securities may be absorbed, by investors, our people must consume less, they must work and save."

Relative to the solution of the exchange puzzle, Mr. Glass warned that this country could not continue to extend credits on a sufficient scale to cover the present adverse trade balance while paying cash (gold and silver) to Latin-American and Far Eastern traders. What the European nations need now, Mr. Glass explained, is "working capital rather than so much bank credit." Then, as a solution for the intricate situation—and with which it is mentioned incidentally the proposed conference would be able to do nothing more than discuss—Mr. Glass offers the following:

MUST WORK AND SAVE.

"If the peoples and governments of Europe live within their incomes, increase their production as much as possible, and limit their importations to actual necessity, foreign credits to cover adverse balances would most probably be supplied by private investors, and the demand to resort to such impracticable methods as government loans and bank credits would cease.

"There is no more logical or prac-

(Continued on Second Page.)

THE DAY'S NEWS SUMMED UP

THE CITY. For benefit of science, Dr. Frederic W. Sanders, noted surgeon, left body to medical school and widow will today cause bequest to be carved out.

Deadlock of census by Chamber of Commerce indicated 30,000 persons had been missed and appeal was made for canvassers to enroll them.

Dean Fosbroke of New York was elected coadjutor bishop by the diocesan convention, five ballots being necessary.

Woman was held up in daylight on Broadway by three armed youths who, after robbing her, escaped by mingling with crowd of shoppers.

Sheriff attacked jurisdiction of court in suit to oust him, and will argue today to Appellate Court for writ of mandate.

Meeting was called to form big aviation circuit which is expected to bring dirigible here and make city flying center of Coast.

THE SKY. Clear. Wind at 5 p.m., northwest; velocity ten miles. Thermometer, highest 68 Deg.; lowest, 45 Deg. Forecast: For Los Angeles and vicinity: Friday, fair. For complete weather data see last page of this section.

SOUTHERN CALIFORNIA. Pasadena entertains Gen. Pershing.

Former residents of Kansas picnic at Long Beach.

Marshall officer accused of shooting American citizen sent to Mexican prison.

City Marshal of El Centro suspended from office pending outcome of trial for bribery.

PACIFIC SLOPE. Mexican official says no oil grants have been taken out by Japs, but that Mexico will treat Orientals on a par with whites.

Two American aviators held in Mexico may be released today. Permission to take gasoline to them was expected from Mexico City late last night.

WASHINGTON. Senator Phelan of California tells Japanese newspaper that the fight against Orientals will not end until land is in possession of the white race again.

Lowden, Harding and Wood have headquarters hitting on all cylinders at the nation's capital.

Chairman Payne announces that the thirty former German liners will be sold when a reasonable offer has been secured.

Prohibition Commissioner Roper warns pharmacists and physicians against profiteering in medicinal liquor, announcing his department's system for dispensing of alcoholic beverages.

Secretary of the Treasury Glass states with finality that the United States as a government will not participate in loans to European governments.

Bitter-enders and strong reservationists, in coalition, may muster enough votes to kill the treaty.

GENERAD EASTERN. Because aliens refuse to tell place of birth, many of them may escape deportation, is belief.

FOREIGN. Germany sends Allies note stating she cannot assume responsibility that she is able to compel officials to arrest men wanted for trial for war offenses.

BULLETIN.

[BY A. P. NIGHT WIRE.]

SAN FRANCISCO, Jan. 29.—Four thousand refrigerator cars have been ordered by the Pacific Fruit Express, a subsidiary of the Southern Pacific Company, to handle increased fruit traffic of California, it was announced today by Paul Shoup, vice-president of the Southern Pacific. The total cost of the cars was given as $16,000,000. The first of them is to be delivered in May and railroad officials expected the majority would be available for the citrus fruit season next winter. Fifteen thousand refrigerator cars are in service at the present time, officials said.

One thousand of the new cars are to be built in the railroad shops at Los Angeles and Roseville. Railroad Administration statistics give 45,876 as the number of carloads of citrus fruit shipped last year. Of this 35,913 were oranges and grapefruit, while 9963 were lemons.

MERCHANT TAILORS IN STAND FOR OPEN SHOP.

NATIONAL CONVENTION ON RECORD TO "TERMINATE INTERMINABLE STRIKES."

[BY A. P. NIGHT WIRE.]

ATLANTIC CITY (N. J.) Jan. 29.—Resolutions in favor of the open shop were adopted at the closing session of the annual convention of the National Association of Merchant Tailors here today. It was decided to raise a fund of $500,000 at once for the purpose of "freeing the industry from the dictates of labor unions."

The association declared for the open shop to "terminate the bane of interminable strikes," and pledged its members under no circumstances to sign any wage or working agreement with any journeymen's union hereafter. Reports showed that strikes and unrest are virtually universal in the tailoring industry. Tailors' workers have called a strike for March 15, demand an advance of 28 per cent.

FOOD SENT STARVING EUROPEANS LET ROT.

[BY A. P. NIGHT WIRE.]

NEW YORK, Jan. 29.—The American relief administration today notified the State Department that thousands of packages of food sent by Americans to starving relatives and friends in South, Central and Eastern Europe have been rotting in Danzig since last summer. There is no prospect, it added, of the goods reaching their destinations.

Cable advices from the administration's Warsaw representative said the loss of food and money would run "hundreds of thousands of dollars."

The relief administration pointed out that it had warned against shipment of food to Europe because of the lack of house space and distributing facilities there.

GITLOW JURY COMPLETED.

[BY A. P. NIGHT WIRE.]

NEW YORK, Jan. 29.—The jury which is to try former Assemblyman Benjamin Gitlow for criminal anarchy was completed tonight. The indictment on which Gitlow is being tried charges that he, James Larkin, Isaac E. Ferguson, Charles Ruthenberg and several other persons advocated criminal anarchy by causing to be printed and circulated "the Communist manifesto" in a publication known as the "Revolutionary Age."

No Medals for Objectors.

[BY A. P. NIGHT WIRE.]

JEFFERSON CITY (Mo.) Jan. 29.—Adjt.-Gen. Harvey Clark tonight announced that "conscientious objectors," even though honorably discharged from the army, would not be recipients of the State medals to be distributed to Missourians who served in the military and naval service in the war.

STRIKE ENDS; SHIPS SAID.

[BY A. P. NIGHT WIRE.]

NORFOLK (Va.) Jan. 29.—Steamship service between Norfolk and Havana, suspended several weeks ago by the stevedore strike in Havana, will be resumed on February 10, it was announced today.

ALLOW FOREIGN SEAMEN LIQUOR.

Protests by Governments Lift Seal When Ship's in Port.

[BY A. P. NIGHT WIRE.]

WASHINGTON, Jan. 29.—Foreign seamen hereafter may have liquor with their meals while their ships are docked in American ports, according to announcement tonight by Assistant Secretary Shouse, of the Treasury.

After numerous foreign governments had protested against the order sealing stocks of liquor on ships in American ports, the question was laid before Atty.-Gen. Palmer. He was said to have held it could not be enforced except in the case of American-owned ships.

"The decision," Mr. Shouse said, "modifies the order of December 11, which made the sealing of liquors in our ports applicable to both American and foreign ships. International comity requires that every courtesy be extended to foreign vessels anchored in our waters. American vessels are still subject to the requirement that all liquors be kept sealed during their stay in our ports, however."

PHELAN IN JAP QUERY.

Nippon Newspaper Questions Met.

California Senator's Views Excluding Orientals Get Publicity in Asia.

Won't Quit Agitation Until All Land in Possession of White, He States.

[EXCLUSIVE DISPATCH.]

BY ROBERT B. ARMSTRONG.

WASHINGTON, Jan. 29.—That the Japanese government intends to give widespread publicity to Senator Phelan's bill which would prohibit children born in this country of Japanese or Chinese parents from becoming American citizens is evidenced in the questions sent to the California Senator by a Japanese news correspondent. Six pertinent queries relating to California's attitude on the Japanese problem were submitted.

How the nation generally and California particularly stands on the matter had been clearly and concisely defined by Senator Phelan in his reply. It was addressed to Y. Fuma, New York correspondent of the Taisho Daily News of Osaka, Japan, care of the Japanese Times, New York. He has been advised that the communication has been cabled and translated. The six questions and answers follow:

QUESTIONS AND ANSWERS

Question 1: Do you or do you not satisfy the recent announcement by Japanese government that the picture bride be prohibited strictly from February of this year?

Answer: I am well pleased with the decision of the Japanese government to refuse passports to "picture brides," but that is not sufficient to meet the objections of California. Other remedies must be found.

Q. 2: How far, in your opinion, Californians will continue their anti-Japanese movement?

CALIFORNIA FOR WHITES.

A.: California desires very properly to preserve her white population, which is being driven off the soil by the influx of Japanese, who have bought or leased land. The law forbids them to purchase land, and still they are doing it by taking the land in the name of their children, or in the names of corporations, both of which practices are clear evasions of the law. California will believe, continue to carry on this movement until the soil is in possession of the white race.

Q. 3: Is Japanese people in California or elsewhere in United States destruct American living standards, and of their safety than those Bolshevik, Communist or some other movement?

A.: There is no comparison between the Japanese and the Bolshevik movement. The Japanese dispossess the American people of the land, and other means whereby to live on account of destructive competition, while the Bolsheviks are corrupting their political opinions. The government has taken action against the criminal Bolsheviks, and is deporting them from the country. It would be a solution of California's economic troubles if the Japanese there would return to Japan or concentrate in other countries.

Q. 4: Do you favor that Japan to keep Shantung or Siberia or elsewhere in Asia in order to settle her immigration problem?

FAVORS SIBERIAN OUTLET.

A.: I am in favor of giving Japan an outlet in Asia for her surplus population in order to protect my own country.

Q. 5: Will you state me what would be a best policy for Japan to keep her good relations with America?

A.: Japan could best keep her good international relations with America by keeping her people out of America, and encouraging those in this country to go to other lands. As long as they are concentrated on the Pacific Coast the Japanese will be a source of irritation. The situation is acute in California, Washington and Oregon. Australia has been able to protect herself. American public opinion has condemned Japan for her course toward both Korea and China, and good relations could also be improved by changing her policies in these respects.

Q. 6: Do you believe war between Japan and America? If it is possible will you state your reason?

A.: America will never go to war with Japan or any other country, unless under the greatest provocation, and I believe that no such provocation has risen. All warfare is misunderstanding, and I trust your questions and my answers will serve a good purpose. Japanese travelers, students, scholars and diplomats will always be welcome, but not the inexhaustible supply of laborers who cannot assimilate with the white race, and who destroy the character of the population. Our government is a republic and has to preserve the standard of its population in order to exist.

SPANISH LABORERS COMING.

[BY A. P. NIGHT WIRE.]

NEW YORK, Jan. 29.—Five hundred Spanish laborers, said to be the vanguard of thousands awaiting opportunity to come to this country, arrived here today from Bordeaux and Corknanna. They said they were attracted here by stories of labor scarcity and high wages.

THINKS IT VENUS IF ASTRAL RADIO.

Smithsonian Director Disagrees with Marconi Regarding Mysterious Signals.

[BY A. P. NIGHT WIRE.]

WASHINGTON, Jan. 29.—If wireless messages are being received on the earth from some other planet, as suggested by William Marconi, it is not Mars sending the signals, but most probably Venus, says Dr. C. B. Abbott, director of the Smithsonian Astrophysical Observatory, and assistant secretary of the Smithsonian Institution.

Dr. Abbott makes no claim that the mysterious wireless signals do come from another planet, but says if they do, Mars is eliminated as a possibility because known conditions on that planet probably would not permit the existence of any form of living creatures.

MARS DESOLATE.

"In the first place," says Dr. Abbott, "on account of the greater distance, nearly two and one-half times less radiation from the sun reaches Mars than reaches the earth. It is probably nearly 100 per cent. colder on the average on that distant planet than on the earth. Knowing what low temperatures occur on this earth in the course of the winter season, it will readily be realized what 100 degrees colder would mean. In the second place, even if any form of life could withstand that degree of cold, it is definitely known by the investigations of Director Campbell of Lick Observatory that there is practically no water vapor in the atmosphere surrounding Mars, which fact crosses out the possibility of that planet's supporting any vegetation or other form of food for living creatures.

"But it is objected there may be other strange forms of beings which need no water or vegetation or heat. This is also reduced to impossibility by the fact that all living things are made up largely of different compounds of carbon. While the stellar spectrum shows that there is carbon on all heavenly bodies, the chemical combinations of this element such as are required for life mostly require temperatures above freezing to prevent rigidity. So the extremely low temperatures on Mars, probably never higher than zero, would not allow the carbon compounds to exist in a condition suitable for originating life.

VENUS IS NEARER.

"The planet Venus, on the other hand, shows every condition necessary for maintaining life. It is nearly the same size as the earth, and is even nearer the sun than the earth is. This would apparently make the climate considerably hotter on Venus, except for the fact that the atmosphere surrounding Venus is continually cloudy. This universal cloudiness, by reflecting the radiation from the sun, reduces the temperature to about the same range as that experienced here on the earth.

"This cloudiness also shows a sufficient amount of water vapor to support vegetation and higher forms of life on the planet Venus. As regards the possibility of receiving wireless messages from another planet, Venus at its nearest approach to the earth is 25,000,000 miles away, whereas Mars is at least 50,000,000.

"From these considerations it may be concluded that if any planet is trying to signal our earth, it is Venus and not Mars. It can be definitely proved that Mars is unsuited for maintaining any form of life.

"While, with the conditions prevailing on Venus, there is every reason to believe that that planet may be populated by beings fairly similar to ourselves."

Fifteen-cent Fish for Six.

[BY A. P. NIGHT WIRE.]

PORTLAND, Jan. 29.—Six cents a pound for high quality frozen fish is the maximum price to be asked for 20,000 pounds of sea food to be placed on sale at the public market tomorrow here. The fish, for the most part, cod and red snapper, ordinarily retail at 15 cents.

CHEMICAL TANKS EXPLODE.

[BY A. P. NIGHT WIRE.]

NAUGATUCK (Ct.) Jan. 29.—An explosion of two large chemical tanks occurred tonight at the plant of the Naugatuck Chemical Company, setting fire to the buildings. A night force is said to have been working at the plant.

FOR HOOVER IN VIRGINIA

University Club is for Californian.

War Department Food Waste Criticised Before Kansas Republicans.

New Jersey Governor Calls Bryan Undertaker for the Democratic Party.

[BY A. P. NIGHT WIRE.]

CHARLOTTESVILLE (Va.) Jan. 29. — A Hoover-for-President club was organized tonight by students of the University of Virginia, and a telegram was sent to Leland Stanford, Jr., University, of which Herbert Hoover is a graduate, suggesting formation of a similar club there. Officers of the club here claimed a charter membership of 150 students and faculty members.

REPUBLICANS SCORE WASTE.

[BY A. P. NIGHT WIRE.]

TOPEKA (Kan.) Jan. 29.—The annual love feast of Kansas Republicans culminated tonight in the Kansas Day Club banquet. Representative C. Frank Reavis of Nebraska was the principal speaker. His speech was devoted to an attack upon the present administration, which he assailed for "gross extravagance."

Congressman Reavis expressed the belief that to "a large degree" the present high cost of living is due to "the waste of the War Department and the forwarding of shiploads of food to France."

He charged that foodstuffs valued at millions of dollars were "deliberately permitted to spoil," while shiploads of supplies bought in this country at peak market prices were sold abroad at "astounding discounts."

"It may interest you to know," he said, "that twenty odd million dollars worth of food was taken from a Baltimore warehouse at government expense, shipped to the docks at New York, with this government paying freight, transported to France with this government paying the bill, unloaded, and shipped to warehouses where we had $200,000,000 worth of the same food supply, and no army to eat it.

"The loss the government suffered through deterioration will never be known."

FLORIDA UNINSTRUCTED.

[BY A. P. NIGHT WIRE.]

JACKSONVILLE (Fla.) Jan. 29.—The Florida Republican Central Committee today indorsed the leadership of Senator Lodge of Massachusetts, in the treaty fight, and nominated Judge John D. Chenoy for the Senate seat now held by Duncan U. Fletcher, Democrat, whose term expires March, 1921. George E. Gay of Palatka was nominated for Governor, Joseph Lee, negro, of Jacksonville, was elected secretary of the State committee.

Uninstructed delegates to the Republican National Convention were named. The Florida delegation is in number, is the first State delegation to be chosen for the Chicago convention.

SAYS BRYAN PARTY KILLER.

[BY A. P. NIGHT WIRE.]

JERSEY CITY (N. J.) Jan. 29.—William J. Bryan was accused of wanting to establish "the harmony or death" in the Democratic party, in a statement issued tonight by Gov. Edward I. Edwards. Mr. Bryan had charged Gov. Edwards with being an agent of the liquor interests and with trying to disrupt the Democratic party. In his statement, Gov. Edwards said:

"The harmony Mr. Bryan wants is the harmony of death. If he has his way, the Democratic convention at San Francisco will be the morgue from which will be picked the corpse to appear at a November national funeral. What I wish is to disturb no harmony, but an intelligent grappling with the situation so that we will have clearly defined the issue of liberty against sectarianism. If I would sooner be the angel Gabriel, to call the party to life, than the smug undertaker to preside at its funeral."

Fresno County Bankers Arrested.

[BY A. P. NIGHT WIRE.]

FRESNO, Jan. 29.—W. M. Burris, president, and F. T. Gomez, Jr., cashier of the First National Bank of Newman, were arrested on Federal warrants today as the result of the shortage, which Federal bank examiners claim was found in the funds of the bank.

(Continued on Second Page.)

TO FREE FLYERS TODAY?

Mexico City May Permit Gasoline to be Taken Across Line This Morning.

[BY A. P. NIGHT WIRE.]

BROWNSVILLE, Jan. 29.—Several aviators of the Eighth Aero Squadron at McAllen, Tex., tonight were awaiting permission from the Mexican government to cross the international boundary and carry oil and gasoline to Lieuts. E. F. Davis and G. E. Grimes, who made a forced landing thirty miles below the Zapata county (Texas) border yesterday.

Maj. Torrez, acting commander of Mexican troops in the Matamoros district, telegraphed the Mexican War Department today recommending such permission be granted.

Grimes and Davis still are at Guerrero, a Mexican village, 140 miles west of Matamoros, according to latest advices at Fort Brown. They are not prisoners except in a technical sense, it was said at Fort Brown, and are being shown every courtesy by Mexican officials.

The "rescue" squadron planned to proceed to Guerrero late today, but failure of Maj. Torrez to receive a response from Mexico City to his recommendation delayed the programme. It was hoped the flight might be made early tomorrow.

COL. BLUNT RELEASED.

Bolsheviki Give up Americans.

Our Forces in Siberia to be Withdrawn by March 1 is Probability Now.

Meantime Fresh Japanese Troops are Being Landed at Vladivostok.

BY FRAZIER HUNT.

[BY CABLE—EXCLUSIVE DISPATCH.]

VLADIVOSTOK, Jan. 29.—Lieut.-Col. Blunt of Chicago, of the American Railroad Service Corps, and his party have been released by the Bolsheviki to the Czechs, according to reliable reports. The party surrendered includes his railway aides and the several Red Cross nurses and attaches.

The 6000 American troops in Siberia will probably be withdrawn by March 1 at the earliest. It is expected that Col. Morrow and his soldiers will travel 1500 miles from the Lake Baikal district in at least four weeks.

So far the only two echelons known to have started, carrying 400 troops, have not yet passed Manchuria station. Traffic congestion with Semenoff's interference is causing great delays.

No more troops will be embarked until these troops from the outlying sector reach Vladivostok, if possible. Then one battalion with headquarters will remain until the Czech safe withdrawal is assured.

The Americans recognize their responsibility to assist in the withdrawal of the Czechs and probably will remain until the safe conduct is assured.

JAPANESE POLICY UNDECIDED.

The policy of the Japanese is not decided, but it is believed they eventually will withdraw fully.

The American troops are still celebrating the announcement that Siberia will be evacuated. They are wild with joy. As the word spread around from this base the men tore off the lid of discouragement that had been clamped on for sixteen months. At last they are through with a job they have recognized as impossible, undemocratic, un-American.

At the same moment that the evacuation news was passed about town could be heard Japanese bugles on the wharves blowing orders to 1600 fresh Japanese troops to land from their transports.

The first American troops were evacuated some days ago when the transport Great Northern took companies of the Twenty-seventh Infantry, which had been guarding the railroad north of Vladivostok toward the Amur River. The men passed through the train and went directly aboard their transport. Two days later 900 troops of the Thirty-first regiment from the railroad leading to the Bichan mines passed the Red Cross anti-typhus train aboard the transport Sheridan. All the expedition is being concentrated at Manila.

STARTED MOVING NEW YEARS.

The 1500 American troops here, with the 1000 guarding the seventy-five miles of railroad west of Vladivostok both of the Thirty-first Infantry, will remain until the six companies of the Twenty-seventh Infantry, under Col. Morrow, arrive. Anticipation of the evacuation, orders went out on New Years to start the movement, and within a week the troops were on their way eastward.

Meantime, the Russian aristocrats who sneered, laughed at and abused the Americans because they have refused to fight Kolchak's battles now cry out because the American's protecting bayonets are about to leave. The great mass of the people, however, are glad to be rid of us and would be content if only Japan were out, too. If the Japanese troops take active military steps, all Russians probably will jump on them and the Japanese realize that would be a costly business.

RELEASE REQUEST SENT.

[BY A. P. NIGHT WIRE.]

WASHINGTON, Jan. 29. — Request for the release of four American Red Cross workers captured by Bolsheviki in Siberia has been forwarded to Russian soviet authorities through the Czechs, Red Cross headquarters was informed today by representatives in Vladivostok in a ca-

(Continued on Second Page.)

ATTACK ON FALL QUIZ.

Witnesses Warned by Carranza.

Mexican Who Answers Senate Committee is a Traitor, Vice-Consul Asserts.

Bulletin Issued Here Holds Enmity Threat for All Others Who Testify.

A warning, branding all Mexicans who testify before the Fall committee of the United States Senate as traitors to Mexico and all United States witnesses as potential deadly enemies of Mexico, was sent broadcast through the city yesterday by Pablo A. de J. Porras, Mexican Vice-Consul in charge here.

To Mexicans now residents of Los Angeles, the bulletin flatly states any testimony they may give to the Fall committee will be regarded as treason, and that all who thus testify will be severely punished under the laws of Mexico, as soon as opportunity presents itself. Regarding citizens of the United States who testify, Senor Porras declares that if their testimony is not the truth they shall be considered by the Mexican government as deadly enemies and will never more be permitted to enter Mexican territory.

The Fall committee has been conducting investigations of Mexican atrocities along the border and will soon hold a hearing in Los Angeles.

Vice-Consul Porras stated yesterday that he circulated the bulletin of warning in accordance with instructions received from H. Midbie, Secretary of Foreign Relations for the Mexican government.

GOOD FAITH ATTACKED.

The circular, which is printed in Spanish, states that Senator Fall, chairman of the committee, is a sworn enemy of Mexico, and that the committee was created "with the exclusive object of collecting damaging, false and sensational declarations from every gratuitous enemy of Mexico, with the end in view of influencing public opinion in this country, and to create belief in the need of an armed intervention by the United States of America in the interior affairs of the Mexican country."

Such intervention, Senor Porras further states, would be considered by the Mexican people "as a brutal abuse of strength and power, as a betrayal with medieval characteristics," and that the Mexican people "are determined to repel all intervention by the United States of America in their home affairs."

Basing his ultimatum to the Mexican colony in Los Angeles on the rights of international law, Vice-Consul Porras concludes by stating:

TEXT OF WARNING.

"Therefore, on account of all the aforementioned reasons, I deem it my duty to say in the most solemn way:

"That any Mexican citizen who should be a witness before the subcommittee of investigations of the Senate, presided over by Senator Fall, regarding Mexican questions, shall be considered by the Mexican government, by that simple fact, as a traitor to his country.

"That any individual of any nationality whatsoever, not being a Mexican, who may happen to testify before the said subcommittee regarding Mexican affairs, and does not tell the truth, shall be considered by the Mexican government as a deadly enemy and, in consequence he will never more be allowed to go into Mexico."

SCHOLARSHIP WON BY PASADENA GIRL.

[BY A. P. NIGHT WIRE.]

STANFORD UNIVERSITY, Jan. 29.—Miss Marjorie F. Wells of Pasadena has been awarded the Dorothy Metz scholarship for 1921, founded by Mrs. L. C. Metz of Sherman, Tex., in memory of her daughter, who died in war service work.

CRAVES PRISON AND GETS IT.

Says He is Better Off in Jail; Given Term of One to Ten Years.

Stating that he is better off in jail because of a constant habit of getting in trouble with the police, Lynn R. Wood, aged 25, pleaded guilty, waived time for sentence and was sentenced yesterday by Judge Willis to San Quentin for from one year to ten. Wood admitted a charge of grand larceny. He was arrested in Glendale. When he arrived at the jail he found old acquaintances, among them Deputy Sheriff Catlin, who, fourteen years ago, arrested the young man on a charge of stealing chickens. Since that time Wood has run the gamut of reformatories and jails for petty charges.

TREATY KILLERS SNIFF VICTORY.

Bitter-Enders and Strong Reservationists Join.

Coalition may Muster Votes Enough to Win.

Bipartisan Conference Seems to be a Failure.

[EXCLUSIVE DISPATCH.]

WASHINGTON, Jan. 29.—It was announced today that the coalition of the Republican "irreconcilables" and the strong reservationists of both parties might muster enough votes to defeat the peace treaty if the Lodge reservations were modified.

The supposed strength is based on rather sketchy facts, but it was understood they can muster 38 votes. They need 33 votes to reject the treaty. Likewise, 33 votes can prevent the application of the cloture rule, which has long been recognized as an indispensable necessity to ratification.

Announcement of the results of the canvass today completed another cycle in the chaotic treaty situation, and took it back to where it stood months ago. In the minds of most Senators, it made it plainer than ever that the only hope of ratification lies in the possibility of a Democratic revolt against President Wilson and acceptance of the Lodge reservations.

WILSON BREAK REMOTE.

There were reports from reliable sources that this possibility was becoming more and more a probability, but it was pointed out rumors of this sort have been recurring from time to time, and have always proven groundless.

The conciliation conference scheduled for today was put off until tomorrow because of illness in the family of Senator Lenroot of Wisconsin, one of the conciliators. Senators have little hope of postponing a final break-up of the conference beyond tomorrow. In the language of one Senator, the treaty is being juggled around like a hot potato; no one knows just what to do with it. Senator Hitchcock, the Democratic leader, is going to Omaha tomorrow night, and, of course, nothing important in the way of negotiation can be done in his absence.

Senator Underwood of Alabama returned to the Senate today after a brief illnes, but showed no disposition to press his resolution creating a bipartisan conciliation committee of ten members. He was willing to give the present self-constituted conciliation committee plenty of time to demonstrate its inability to frame a compromise.

He thought that if this committee failed it would then be the proper thing to appoint a new committee with an official status, to make a survey of the situation and submit a formal report as to whether the treaty could or could not be ratified. Such a report, he explained, would enable the Senate and the administration to take whatever further steps were necessary to restore the status of peace.

Senator Hitchcock's proposal to force the treaty fight back on the Senate floor failed to produce any noticeable enthusiasm among his Democratic colleagues, although some of the Republican "mild reservationists" favored it. The Democratic leader himself showed somewhat less fervor for the idea, as a result of this discovery.

BEGIN OAKLAND TRIAL OF WOMAN PARLOR RED

NEWS WRITER WHO REPORTED COMMUNIST CONVENTION IS FIRST-DAY WITNESS.

[BY A. P. NIGHT WIRE.]

OAKLAND, Jan. 29.—Testimony given in the criminal syndicalism trial of Miss Anita Whitman today by Edward Condon, a newspaper man, that the police had told him they had "planted" a red banner over the American flag at the Communist Labor party State convention here November 9 was ruled out late today upon request of both sides.

The motion came from the defense, and the prosecution concurred.

The jury consists of seven women and six men, Mrs. W. E. Haines of Alameda being selected as an alternate juror.

In his opening statement Myron Harris, assistant District Attorney, said that the defendant had identified herself with the radical branch of the Socialist party, had voted in favor of a radical programme and had indorsed the overthrow of the American government.

Condon was on the stand throughout the morning, and his direct examination was continued when court reconvened this afternoon. He told of attending the organization meeting of the State delegates at Loring Hall on November 3, of the speeches that were made there, of the revolutionary songs that were sung, of the denunciation of this government for warring on the Bolsheviki and of the persons who participated in these deliberations.

ALLEGED COMMUNIST EDITOR IS ARRESTED.

[BY A. P. NIGHT WIRE.]

DETROIT, Jan. 29.—Dennis E. Batt, alleged editor of a Communist publication here, was arrested today on a Chicago warrant charging him with being a fugitive from justice, police announced tonight. Batt was recently indicted in Chicago on charges of advocating the overthrow of the government by force.

TACOMA, Jan. 29.—Wm. Randall, convicted last week in Federal court of conspiracy to circulate and publish seditious literature, today was sentenced to a three-year term at the McNeil Island Federal prison.

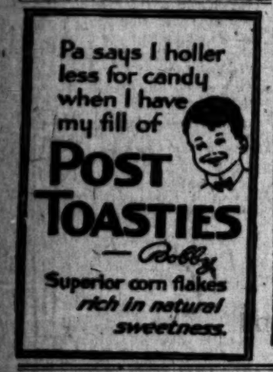

SIMS :: ASKS :: DANIELS :: REPORT.

Wants Navy's State at War Start Told.

Admiral Sims Testifying Before Naval Affairs Committee.

WASHINGTON, Jan. 29.—[By the Associated Press.] Rear-Admiral Sims today wrote the Senate Naval Committee asking that, in connection with the investigation of his charges of failure of the Navy Department properly to co-operate with the Allies in the war, Secretary Daniels be asked to submit a detailed report regarding the condition of the navy when the United States entered the war. The admiral also suggested that the report show what preparations were made by the navy for the war and what ships were in commission at that time, together with their condition and location. Chairman Page referred the letter to Senator Hale, chairman of the investigating committee, who promptly returned it to Senator Page for final action.

Chairman Page asked Secretary Daniels today to submit full information as to the condition of the navy just preceding the entrance of the United States into the war.

Senator Page wrote Mr. Daniels asking that he transmit a detailed statement showing the location of American warships two months and one month prior to the declaration of the war, and their location upon the day this country entered the war. In addition, Senator Page asked for the names of the ships ready for distant service when war was declared, and the names of those not ready, and the reason for their unpreparedness.

Investigation into the naval-awards controversy was to have been resumed tomorrow, but owing to the illness of Senator Trammell, Democrat, of Florida, a subcommittee member, the hearing was postponed until Tuesday, at which time Secretary Daniels will appear.

UNIVERSITY OF CALIFORNIA TO LOSE MANY FACULTY MEMBERS UNLESS SALARIES ARE RAISED.

[BY A. P. NIGHT WIRE.]

BERKELEY, Jan. 29.—Promised salaries approximately double those paid in Berkeley—calls which may cripple the faculty of the University of California unless a new wage scale is adopted by the regents—are now in the hands of prominent educators on the campus.

Seriousness of the situation which confronts the university became apparent on the campus today with the calling of a special conference by President David P. Barrows with the regents to consider steps to retain a dozen or more faculty members now considering lucrative offers from colleges and business institutions.

Among the more important calls which reached the campus this week are those to Prof. H. R. Hatfield, dean of the faculties on the campus and professor of accounting on the Flood Foundation, and Prof. Ira B. Cross, head of the economics department.

A salary of approximately $7000 has been offered Prof. Hatfield by the regents of Harvard University, while Prof. Cross is known to have received a proposition involving a similar salary from the San Francisco Chamber of Commerce. The salaries offered both professors in question are nearly double those received by them at present.

While Profs. Cross and Hatfield refuse to discuss their offers, it is understood that their decision in the matter must be made known by tomorrow night. Dr. Jessica Peixotto, professor of social economics, in the campus, it is understood, has also received flattering offers from the East, with E. N. R. McCauley, assistant professor of economics, also receiving a summons involving increased remuneration.

MUST ACT AT ONCE.

The situation is serious, and immediate steps must be taken to place salaries paid by the University of California on a par with the other institutions of learning, was the statement today of Dr. Barrows in discussing the matter.

"We hope we can make it desirable for these men to remain, and the regents have indicated a hope of improving conditions," was his comment. "The University of California must have standards as good as any of the other universities in this country."

According to Dr. Barrows, increases in salaries amounting to 50 per cent. have been made by Yale, Cornell, Harvard, Princeton and other eastern universities. A 10 per cent. raise in the University of California's salary schedule was made last year following agitation in the campus for higher salaries.

WINDOW-WASHERS HAUGHTY.

[BY A. P. NIGHT WIRE.]

CHICAGO, Jan. 29.—Window washers in Chicago have gone on strike, demanding $48 a week for experienced washers, who work on extension ladders, and $44 a week for apprentices—men who have served less than six months in the business. The washers demand pay for 44 hours a week regardless of whether work is done.

BAKERSFIELD, Jan. 29.—Demands by the local painters' union for a $9 day, representing a $1 a day raise, have been rejected by the contractors. The new wage was scheduled to become effective February 1.

REDS RELEASE U.S. OFFICER.

(Continued from First Page.)

blegram. The prisoners are not believed to be in danger.

Names of Red Cross men mentioned in the cablegram as prisoners were: Dr. W. H. Ford of Kingston, Okla.; Dr. J. N. Mehill of Jarose, Colo.; Otto W. Lowe of New York, and Edward E. Charette of Stockton, Cal.

The Vladivostok advices explained that the expression of optimism concerning the safety of the Red Cross personnel was founded on reports from newly-conquered parts of Siberia indicating that the Bolsheviki were pursuing a liberal policy toward prisoners.

Your Liver Is Clogged Up

That's Why You're Tired—Out of Sorts—Have No Appetite

CARTER'S LITTLE LIVER PILLS will put you right in a few days.

They act quickly though gently and give nature a chance to renew your health. Correct constipation, biliousness, indigestion and sick headache.

CARTER'S LITTLE LIVER PILLS

Small Pill—Small Dose—Small Price

DR. CARTER'S IRON PILLS, Nature's great nerve and blood tonic for Anemia, Rheumatism, Nervousness, Sleeplessness and Female Weakness.

Genuine must bear signature Brentford

NO GOVERNMENT LOANS ABROAD.

(Continued from First Page.)

tical step towards solving their own reconstruction problems, than for the Allies to give value to their indemnity claims against Germany by reducing those claims to a determinate amount which Germany may be reasonably expected to pay, and then for Germany to issue obligations for such amount and be set free to work it out. This would increase Germany's capacity to pay, restore confidence, improve the trade and commerce of the world. The maintenance of claims which cannot be paid causes apprehension and serves no useful purpose.

LOAN LIMIT REACHED.

"The American government has done all that it believes advisable and practicable to aid Europe," Mr. Glass said.

He pointed out that since the armistice was signed, the treasury has made direct cash advances of $2,380,891,000 to the Allied governments; it has made available $736,451,000 to those governments through the purchase of their currencies in covering our expenditures in Europe; it has sold through the army and navy approximately $685,000,000 in supplies on credit, and has extended approximately $100,000,000 in relief. In addition, he explained, there has been allowed to accrue unpaid interest aggregating $324,211,000.

DISCARD 2-CENT FARE LAW.

[BY A. P. NIGHT WIRE.]

COLUMBUS (O.) Jan. 28.—Ohio's 2-cent passenger fare law, passed in 1906 after a bitter fight, was cast into the discard today by the lower house of the General Assembly when is passed a bill giving the State Public Utilities Commission power to fix rates of fare for steam and interurban railroads at a rate not exceeding 3 cents a mile. Railroads are charging 3 cents a mile, under wartime orders.

LINK SABOTAGE TO SOCIALISTS.

Attempt Made to Show Party Hindered Munitions.

Convention Programme Urged Opposition to War.

Americanism Clause Stricken Out of Campaign Book.

[BY A. P. NIGHT WIRE.]

ALBANY, Jan. 29.—An attempt to show that sabotage in munition factories was a weapon which Socialists were virtually invited by their party to employ in its programme of "continuous, active and public opposition to the war," was made today by the prosecution at the trial of the five unseated Socialist Assemblymen charged with disloyalty.

Counsel for the Assembly Judiciary Committee conducting the investigation read into the record the proclamation and war programme adopted at the St. Louis convention of the Socialist party on April 7, 1917, one day after the United States entered the war, in which workers were urged to oppose the war "through demonstrations, mass meetings, mass petitions and all other means within our power."

KILLED THIS CLAUSE.

Committee counsel brought out that the "anti-sabotage" clause in the party's constitution, of which the prosecution asserted Socialists formerly had "boasted," had been stricken out at the same convention.

When reference was first made to the "anti-sabotage clause," Seymour Stedman of Chicago, defense counsel, read from the Socialist campaign book of 1914 to show that the party at this time bitterly opposed sabotage and no one practicing it was allowed to become a member. He also explained that the clause had been stricken out three years later because the I.W.W. element was no longer enrolled in the party and sabotage was "a dead issue."

Frank Wasserman, a New York lawyer, testified that in public debate with him Assemblyman August Claessens, a defendant, had termed the Federal Constitution "a scrap of paper" and had asserted when Socialism came, "it would take instruments of production by force."

DEFENDANT A BOLSHEVIST.

Wasserman also testified Assemblyman Charles Solomon, another defendant, had admitted in "private discussions" that he was a Bolshevist.

Eugene V. Debs's "last speech before his voice was silenced" by a penitentiary sentence of ten years for violating the Espionage Act, was read into the record today.

Speaking before Socialists in Cleveland last March, Debs declared he spoke "as a Socialist, revolutionist and a Bolshevist," praised Lenine and Trotsky "as the greatest statesmen in the modern world" and expressed defiance of the laws of this country and the Supreme Court. The speech was distributed in pamphlet form by "the city committee of the Socialist party of Greater New York," according to the prosecution.

MOB WHIPS JUROR WHO WOULD RELEASE NEGRO

[BY A. P. NIGHT WIRE.]

MONROE (La.) Jan. 29.—Because a juryman failed to agree to a verdict of guilty in the case of Alvin Calhoun, negro, alleged confessed slayer of a young white farmer, a mob publicly whipped the juror and then dipped him in a mudhole, said reports reaching here tonight from Tallulah, where the trial was held.

After his chastisement, the report said, the mud-covered juror returned to the jury room and agreed to a verdict of murder in the first degree. He then was ordered to leave town by a delegation of citizens.

HONOR CHIEF RANGER OF STATE FORESTERS.

More than 200 members of the five Los Angeles courts gathered last night at the Roma Cafe at a banquet in honor of Mat Arnoldy, Grand Chief Ranger of California of the Foresters of America.

Mayor Snyder, Police Judge Richardson, Deputy District-Attorney Keyes, Phil Kohler, Past Grand Chief Ranger, and John Castiria, James A. Tomlinson, Dr. George C. Holliday, Dr. Robert M. Dunsmoore, John H. Foley, and a number of other past and present high officials of the organization were in attendance. Speeches by the officials and distinguished guests followed the entertainment and banquet.

DR. TRUEWORTHY ILL.

Veteran Physician in Critical Condition Here.

Dr. John W. Trueworthy, a veteran physician of Los Angeles, for many years prominent in the city's life, is critically ill at the Pacific Hospital. He underwent a severe surgical operation on Monday after a long illness. Dr. Trueworthy is a former president of the library board and has always taken a keen interest in public affairs. His residence is at 742 Garland avenue.

A Cough Medicine of Merit.

The value of Chamberlain's Cough Remedy in the treatment of colds and coughs is well known and admitted by those who have used it and are in position to know its real worth. Mrs. Thomas Beeching, Andrews, Ind., says: "During the winter my husband takes cold easily. Chamberlain's Cough Remedy is the best medicine for breaking up these attacks. You could not get him to take any other."—[Advertisement.

Retired School Teachers.

Invest in annuities. You will live longer with an income guaranteed for life; returns all sorts. $1000 invested by male, age 60, produces $90.75 per year; at age 65, $119.21; at age 70, $158.50. Annuities also issued to women. For rates at your own age write or phone I. J. MIMA, Mgr., Aetna Life Insurance Company, Fourth floor, Merchants National Bank Bldg. Main 805.

To Cure a Cold in One Day

Take LAXATIVE BROMO QUININE (Tablets). It stops the Cough and Headache and works off the Cold. E. W. GROVE'S signature on each box. 30c.

HEAVY TOLL OF FLU CONTINUES.

But no Particular Section Shows Marked Increase.

New York's Peak has not been Reached.

Midwest States Hard Hit, Reports Show.

[BY A. P. NIGHT WIRE.]

WASHINGTON, Jan. 29.—Steady spread of influenza over the country was indicated by reports to the health service today from State and city health officers. No marked increase in any particular locality, however, was noted.

MORE YET FOR GOTHAM.

[BY A. P. NIGHT WIRE.]

NEW YORK, Jan. 29.—Another material increase in influenza and pneumonia cases in New York City tomorrow was predicted tonight by Health Commissioner Copeland, who declared that the "peak" of the epidemic would not be reached for a number of days.

The total number of new influenza cases reported today was 4706, a decrease of 353 from yesterday. Pneumonia cases reported totaled 649, a decrease of 37. There were 109 influenza deaths, an increase of 33 over yesterday, and 136 from pneumonia, an increase of 15.

Telephone users were appealed to tonight to restrict their calls to "indispensable messages," as more than 1000 operators were reported ill.

CHICAGO AND MIDWEST.

[BY A. P. NIGHT WIRE.]

CHICAGO, Jan. 29.—While influenza cases and deaths continued today on the downgrade, pneumonia cases and deaths reached the highest level since the contagion appeared, more than two weeks ago. Today 1149 new cases of influenza and sixty-eight deaths and 443 pneumonia cases with eighty-two deaths, were recorded.

LANSING (Mich.) Jan. 29.—Influenza cases in Michigan reached 11,610 this afternoon, according to reports to the State Board of Health. The figures show an increase of 2418 in the past twenty-four hours, during which time thirty-seven deaths from influenza and forty-seven from pneumonia were recorded.

KANSAS CITY, Jan. 29.—A total of 215 cases of influenza were reported yesterday, eleven more than on Tuesday. New cases of pneumonia yesterday numbered twenty-four, as compared with thirty-five Tuesday. Influenza deaths showed an increase yesterday, eleven being reported as against four on Tuesday. Pneumonia deaths numbered six yesterday, one less than on Tuesday.

TOPEKA, Jan. 29.—Influenza continued to spread rapidly throughout Kansas today, reports to the State Board of Health showing a total of 1424 new cases during the day as compared with 778 yesterday. Of this number, however, 500 were reported from Edwards county and cover a five-day period.

OMAHA, Jan. 29.—Sixty-nine new influenza cases were reported to the city health office today.

SALT LAKE CITY, Jan. 29.—Two deaths and 150 new cases of influenza were reported to the health department here today. This is a large increase in the number of cases over yesterday.

COAST REPORTS.

[BY A. P. NIGHT WIRE.]

FRESNO, Jan. 29.—Beerton Einstein, president of the Bank and Trust Company of Central California here, died tonight from influenza. Dramatic significance was given to the death of Mr. Einstein in the fact that the Bank and Trust Company of Central California, of which he was president, had just completed a $1,000,000 deal this morning for the purchase of two-thirds of the stock of the Farmers' National Bank of this city. Mr. Einstein had been working for several weeks past on the transaction.

All public schools of Fresno were closed this morning by order of the city board of health. The Red Cross opened an emergency hospital in the civic auditorium. No additional deaths from influenza were reported up to noon today.

VALLEJO, Jan. 29.—J. L. P. Calin, a hospital apprentice, died today at the Mare Island navy yard hospital. Surgeons diagnosed the case as influenza-pneumonia. Fifty-six new cases of influenza were reported today.

Health Commissioner Powers yesterday reported 143 new cases of influenza in the city, with the number of cases of pneumonia given as nine. On Tuesday there were 113 new cases of influenza, with twelve cases of pneumonia. All cases of influenza and pneumonia are being quarantined.

REPORT STARVATION IN NEWFOUNDLAND.

[BY A. P. NIGHT WIRE.]

HALIFAX, Jan. 29.—Inhabitants of Southwestern Newfoundland are threatened with starvation by the terrible wintry conditions, according to Capt. Pettipas and Capt. Shaw, two weather-beaten mariners, who reached their homes here today. Their schooners, the Itasca and the Cecil L. Breck, were frozen in at North Bay, N. F., and in order to reach Port Aux Basques to get a steamer for Sydney, N. S., they were obliged to travel 174 miles by foot and sled. Both men bore marks of their battle with the elements.

Towns and villages between North Bay and Port Aux Basques are running out of provisions, they said.

TEN PER CENT. RAISE ANNOUNCED BY GARY.

[BY A. P. NIGHT WIRE.]

NEW YORK, Jan. 29.—Day laborers employed in the plants of the United States Steel Corporation have been granted a 10 per cent. wage increase, effective February 1, Elbert H. Gary, chairman of the board of directors of the corporation announced here today.

The wage rates of other workers employed by the corporation will be "equitably adjusted," he said.

EVERY MORNING IN THE YEAR. Los Angeles Times. New Times Bldg., First and Broadway.

85 Cents per Month DELIVERED BY CARRIER. Daily—At Hotels and on Railway Trains. Daily—Streets, News Stands, Rural Towns. Sunday—On Streets and News Stands.

These rates do not apply to mail subscriptions.

Daily and Sunday Times and Illustrated Magazine, by mail, in U.S. Possessions and Canada, Monthly, 85 cents. By Mail, in Postal Zones 1 to 4, inclusive, Outside of Los Angeles County, Nevada, Utah, Yearly, $10.20; Monthly, 85c. In Zone 5, including Colorado, Montana, New Mexico, Oregon, Washington, Yearly, $11.40; Monthly, 95c. In Zones 6 and 8, balance of States, Canada and Mexico, Yearly, $12.60; Monthly, $1.05. POSTAGE PREPAID.

Entered as second class matter, December 6, 1881, at the Postoffice at Los Angeles, Cal., under the Act of March 3, 1879.

FRIDAY MORNING, JANUARY 30, 1920. Vol. XLVIII.

PERU'S CLAIMS TO PROVINCES HELD BY CHILE WILL BE FIRST CASE FOR LEAGUE OF NATIONS

[BY A. P. NIGHT WIRE.]

WASHINGTON, Jan. 29.—The Western Hemisphere probably will furnish the first case to come before the council of the League of Nations.

Advices were received here today that the National Assembly of Peru had adopted a resolution providing for the submission to the League council the claim of Peru to the provinces of Tacna and Arica, which have been held by Chile more than twenty years as the result of the war with Peru. By the terms of the peace treaty between the two countries a plebiscite was to be held within ten years after Chilean occupation of the provinces to determine whether they should remain Chilean or revert to Peru. This plebiscite has never been held and the Peruvians now are represented as desiring to bring their claims before the tribunal which has yet been found competent to deal with such a new question of conflicting national claims.

Bolivia also is a claimant to Tacna, which she claims to be inhabited principally by Bolivians, and to afford the only seaport outlet for her, while both Chile and Peru have other Pacific ports.

It is expected that the Peru-Chilean-Bolivian case will open the way to start the machinery of the League in motion. The first step is to be the filing by the Peruvian Minister at Paris or London of an application with Sir Eric Drummond, the secretary of the council of the League, to have the matter taken up before that body.

BOY SCOUTS WELCOME THEIR NATIONAL CHIEF

J. E. WEST ADDRESSES RALLY, ATTENDS LUNCHEON AND VISITS CAMP.

Boy Scouts of Los Angeles make a better appearance and show more "pep" than any other organization of boys west of New York, James E. West, chief Scout executive, Boy Scouts of America, declared last night after he had attended a rally of all of the Scouts of this city at Normal Hill Center auditorium.

Mr. West arrived here yesterday morning from Santa Barbara and during the greater part of the day has been busy with the local executive council. He was the guest of honor at a luncheon at the Alexandria Hotel, where Arthur Letts, president of the Los Angeles executive council, and others made short talks. Mr. West addressed the councilors at the luncheon.

In the afternoon Mr. Letts, Mr. West and other trustees of the local Scout council went to the week-end camp in Hollywood hills. The visiting executive declared that this camp was the largest and most sanitary camp in the West and declared himself well pleased with the way the Los Angeles council was being conducted.

Arthur Letts made a short address at the rally last night and urged the boys to live up to what is expected of a Boy Scout, Charles N. Miller, deputy field Scout commissioner of the Pacific Coast, and E. B. De Groot, Scout executive in this city, also made addresses to the boys.

In his addresses Mr. West told the boys of an international council of Boy Scouts, which is to be held in London, Eng. He said the Boy Scouts are organized in fifty-two countries and all of these will have representatives at this council. He said each city in the United States will send a boy to the council.

At the close of the addresses a motion picture show was given depicting out-of-door scenes and life in the open. Mr. West is to go to San Diego from here.

TOO MUCH SUGAR, CHARGE.

[BY A. P. NIGHT WIRE.]

DENVER, Jan. 29.—Morris Swedlow, a commission merchant, was arraigned before U.S. Commissioner Wilbur F. Stone today on a charge of violating the Lever Act. The specific accusation is that he had in possession more than a "reasonable quantity" of sugar.

ARREST PAIR FIFTEEN MINUTES AFTER CRIME

YOUTHS, SWIFTLY CAPTURED, CONFESS THEY HELD UP PEDESTRIAN.

Fifteen minutes after the hold-up of Leonard Sterling at Orange and Valencia streets, last night, Frank Collins and Frank Tribbet were arrested by Detective Sergeants [illegible] Hurt, who recognized them from their description as they were walking on Sixth street, near Orange. They are held in the City Jail charged with attempted highway robbery.

A few minutes after Sterling lives at 1236 Orange street, was held up, he telephoned to Central station. The detectives [illegible] soon in a police car and obtained a description of the robbers and started in pursuit. Collins and Figueroa the pair were seen coming down the hill, and were arrested.

At the jail, Collins told detectives that he is 16 years old and escaped from Preston school about three months ago, and then he has been living with Tribbet. Tribbet, 17 years old, says he came here from Pueblo about four months ago and has been employed as a dishwasher at the California Hospital.

Collins, who had a .32-caliber revolver, confessed that he held up Sterling, and Tribbet admitted that he searched the victim. He said he had only a small amount of money in his pockets, which they kept, as they would not take it to [illegible] report the hold-up to Sterling said.

NO SEPARATE EQUITY FOR RICE, COAL [illegible]

[BY A. P. NIGHT WIRE.]

SACRAMENTO, Jan. 29.—State Sealer of Weights and Measures is without authority to make a ruling that would establish separate equity in containers of rice or coal [illegible] G. Johnson said today.

Johnson explained that a [illegible] quoted opinions, which he said [illegible] back in a utility package [illegible] from the commodity, [illegible] to apply in [illegible] wherein he had acted [illegible] and was not meant for general application.

Do you know

A $5,000,000, 25-story hotel is now building in Kansas City?

"CARRY ON"!

If Constipated, Bilious or Headachy, take "Cascarets"

Feel grand! Be efficient! Don't stay sick, bilious, headachy, constipated. Remove the liver and bowel poison which is keeping your head dizzy, your tongue coated, your breath bad and your stomach sour. Why not get a small box of Cascarets and enjoy the nicest, gentlest laxative-cathartic you ever experienced? Cascarets never gripe, sicken or inconvenience one bit. Salts, Oil, Calomel or harsh pills. Cascarets bring sunshine to cloudy minds and half-sick bodies. They work while you sleep.—[Advertisement.

Rheumatic Pains

Quickly Eased By Penetrating Hamlin's Wizard Oil

A safe and harmless preparation to relieve the pains of Rheumatism, Sciatica, Lame Back and Lumbago is Hamlin's Wizard Oil. It penetrates quickly, drives out soreness, and limbers up stiff, aching joints and muscles.

You will find almost daily uses for it in cases of sudden mishaps or accidents such as sprains, bruises, cuts, burns, bites and stings. Just as reliable, too, for earache, toothache, croup and colic.

Get it from druggists for 30 cents. If not satisfied return the bottle and get your money back.

Ever constipated or have sick headache? Just try Wizard Liver Whips, pleasant little pink pills, 30 cents. Guaranteed. — [Advertisement.

ONLY ONE THING BREAKS MY COLD

"That's Dr. King's New Discovery, for fifty years a cold-breaker."

NOTHING but sustained quality and unfailing effectiveness can arouse such enthusiasm. Nothing but sure relief from stubborn old colds and onrushing new ones, grippe, throat-tearing coughs, and croup could have made Dr. King's New Discovery the nationally popular and standard remedy it is today.

Fifty years old and always reliable. Good for the whole family. A bottle in the medicine cabinet means a short-lived cold or cough. 60c and $1.20. All druggists.

Stubborn Bowels Tamed

Positive in action, yet natural, comfortable, pleasant. Dr. King's New Life Pills are a boon to bowels that need assistance. They eliminate fermenting waste and put the system in normal shape. All druggists—25c a bottle.—[Advertisement.

VERNON Is Still Open DANCING

Los Angeles Times

AIMS TO PROVINCES
CHILE WILL BE FIRST
FOR LEAGUE OF NATIONS.

[BY A. P. NIGHT WIRE.]

...29.—The ... probably will ... to come be... League of ... here today ... of Peru ... providing ... the League ... Peru to the ... Arica, which ... more than ... result of the ... terms of the ... the two coun... to be left with... an occupation ... cause. Whether ... Chilean or re... plebiscite has ... before that body.

ARREST PAIR FIFTEEN MINUTES AFTER CRIME.

YOUTHS, SWIFTLY CAPTURED, CONFESS THEY HELD UP PEDESTRIAN.

Fifteen minutes after they held up Leonard Sterling at Orange and Valencia streets, last night, Frank Collins and Frank Tribioli were arrested by Detective Sergeants Shy and Hurt, who recognized them from their description as they were walking on Sixth street, near Figueroa. They are held in the City Jail charged with attempted highway robbery.

A few minutes after Sterling, who lives at 1326 Orange street, was held up, he telephoned to Central Station. The detectives sped to the scene in a police automobile, obtained a description of the bandits and started in pursuit. At Sixth and Figueroa the pair was sighted coming down the hill, and arrested.

At the jail, Collins told the detectives that he is 19 years of age and escaped from Preston reform school about two years ago, since then he has been "bumming," as he expressed it. Tribioli, 17 years old, he came here from Pueblo, Colo., about four months ago and has been employed as a dishwasher at the California Hospital.

Collins, who had a .38-caliber revolver, confessed that he held up Sterling, and Tribioli admitted that he searched the victim, finding only a small amount of change in his pockets, which they told him they would not take if he would not report the hold-up to the police, Sterling said.

NO SEPARATE EQUITY FOR RICE, COAL BAGS.

[BY A. P. NIGHT WIRE.]

SACRAMENTO, Jan. 29.—The State Sealer of Weights and Measures is without authority to enforce a ruling that would establish a separate equity in containers used for rice or coal bags, Sealer Charles G. Johnson said today.

Johnson explained that a widely quoted opinion, wherein he said a sack is a utility separate and apart from the commodity," was issued to apply to an individual case wherein he had acted as arbitrator and was not meant for general application.

you know

,000,25-story hotel
uilding in Kansas

Trotwood

E&W
EARL C. WILSON
TROY, N.Y.

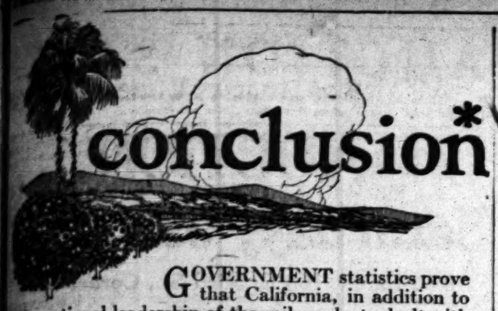

conclusion*

GOVERNMENT statistics prove that California, in addition to its national leadership of the soil products dealt with in the nine preceding articles which we have published, also leads all States of the Union in the production of—

Cantaloupe: 50% of the nation's supply. From 21,000 acres in 1919, 12,000 cars were shipped, worth	$10,000,000
Sugar Beets: 15% of the nation's supply. 102,940 acres in 1919, produced 858,000 tons, worth	9,897,000
Pears: 51% of the nation's supply. 22,500 acres in 1919, produced 110,000 tons worth	7,000,000
Figs: 100% of the nation's supply. 1919 crop produced 37,000 tons, worth	4,300,000
Honey: 91% of the nation's supply. 1919 production, worth	3,000,000
Olives: 95% of the nation's supply. 1919 crop produced 14,000 tons, worth	2,200,000

Summed up, these figures mean that California produces almost three times its quota of the nation's food, with less than one-third of its quota of man power—and all on one-fifth of its quota of cultivated land.

*Of a series, "*California Leads the Nation.*" This entire series of articles will be published in booklet form. Call at our New Accounts Department and we shall be glad to send copies to your Eastern friends.

LOS ANGELES TRUST AND SAVINGS BANK
"The Bank for Everybody"
SIXTH AND SPRING STREETS
103 SOUTH MAIN STREET
SECOND AND SPRING STS.
HUNTINGTON PARK
PICO STREET AND GRAND AVE.
SEVENTH ST. AND CENTRAL AVE.
AVALON, CATALINA ISLAND

"Sent from California to Everywhere"

"CARRY ON"!

If Constipated, Bilious or Headachy, take "Cascarets"

Feel grand! Be efficient! Don't stay sick, bilious, headachy, constipated. Remove the liver and bowel poison which is keeping your head dizzy, your tongue coated, your breath bad and your stomach sour. Why not get a small box of Cascarets and enjoy the nicest, gentlest laxative-cathartic you ever experienced? Cascarets never gripe, sicken or inconvenience one like Salts, Oil, Calomel or harsh pills. Cascarets bring sunshine to cloudy minds and half-sick bodies. They work while you sleep.—[Advertisement.]

Rheumatic Pains

Quickly Eased By Penetrating Hamlin's Wizard Oil

A safe and harmless preparation to relieve the pains of Rheumatism, Neuralgia, Lame Back and Lumbago is Hamlin's Wizard Oil. It penetrates quickly, drives out soreness, and limbers up stiff, aching joints and muscles.

You will find almost daily uses for it in cases of sudden mishaps or accidents such as sprains, bruises, cuts, burns, bites and stings. Just as reliable, too, for earache, toothache, sore throat and colic.

Get it from druggists for 30 cents. If not satisfied return the bottle and get your money back.

Liver constipated or have sick headache? Just try Wizard Liver Pellets, pleasant little pink pills, 30 for 30c. Guaranteed. — [Advertisement.]

ONLY ONE THING BREAKS MY COLD!

"That's Dr. King's New Discovery, for fifty years a cold-breaker."

NOTHING but sustained quality and unfailing effectiveness can arouse such enthusiasm. Nothing but sure relief from stubborn old colds and onrushing new ones, grippe, throat-tearing coughs, and croup could have made Dr. King's New Discovery the nationally popular and standard remedy it is today.

Fifty years old and always reliable. Good for the whole family. A bottle in the medicine cabinet means a short-lived cold or cough. 60c and $1.20. All druggists.

Stubborn Bowels Tamed

Positive in action, yet natural, comfortable, pleasant. Dr. King's New Life Pills are a boon to bowels that need assistance. They eliminate fermenting waste and put the system in normal shape. All druggists—25c a bottle.—[Advertisement.]

VERNON
Is Still Open
DANCING

CLAIMS CAUSE SOLVED OF NEWS-PRINT FAMINE

BUYING BIG ADS INSTEAD OF PAYING EXCESS PROFITS TAX, SAYS OFFICIAL.

[BY A. P. DAY WIRE.]

WASHINGTON, Jan. 29.—Voluntary reduction of news-print consumption by publishers is the primary remedy for the paper shortage, Chairman Colver of the Federal Trade Commission said today before the House Ways and Means Committee.

Publishers of big papers, despite agreements among themselves, have not practiced the economy that is necessary, he added.

Repeal of the excess profits tax, and removal of all tariff on news print also were suggested by Mr. Colver, as remedies. He said the shortage trouble began with the excess profits tax encouraging unusually large expenditures for advertising as a means of evading the tax.

"Smaller publishers are most hurt," declared Mr. Colver, "because the larger publishers are keeping paper from them by taking paper on contract."

The contract price, he declared, averages 4¼ cents, and the current market price is about 9 cents.

The cost of producing paper on April 1, 1918, was 2½ cents a pound, but has "increased materially" since then, Mr. Colver said.

No increase in production, through new mills, to equal the increased consumption was in sight, he continued.

NOSE CLOGGED FROM A COLD OR CATARRH

Apply Cream in Nostrils To Open Up Air Passages.

Ah! What relief! Your clogged nostrils open right up, the air passages of your head are clear and you can breathe freely. No more hawking, snuffling, mucous discharge, headache, dryness—no struggling for breath at night, your cold or catarrh is gone.

Don't stay stuffed up! Get a small bottle of Ely's Cream Balm from your druggist now. Apply a little of this fragrant, antiseptic cream in your nostrils, let it penetrate through every air passage of the head; soothe and heal the swollen, inflamed mucous membrane, giving you instant relief. Ely's Cream Balm is just what every cold and catarrh sufferer has been seeking. It's just splendid.—[Advertisement.]

YOUR COLD EASED AFTER FIRST DOSE

"Pape's Cold Compound" Then Breaks up a Cold in a Few Hours.

Relief comes instantly. A dose taken every two hours until three doses are taken usually breaks up a severe cold and ends all the grippe misery.

The very first dose opens your clogged-up nostrils and the air passages in the head, stops nose running, relieves the headache, dullness, feverishness, sneezing, soreness and stiffness.

Don't stay stuffed up! Quit blowing and snuffling! Clear your congested head! Nothing else in the world gives such prompt relief as "Pape's Cold Compound," which costs only a few cents at any drug store. It acts without assistance, tastes nice, contains no quinine. Insist upon Pape's—[Advertisement.]

FOREIGN MONEY VALUES IMPROVE

English Pound Sterling Shows Slight Recovery.

French and Belgian Francs in Better Condition.

Exchange Still Said to be Seriously Chaotic.

[BY A. P. NIGHT WIRE.]

NEW YORK, Jan. 29. — Although foreign exchange markets in London and Paris were again very much unsettled today, such changes as occurred here were mainly in the direction of betterment.

This was due, according to dealers, to a cessation of the heavy offerings of the preceding days of the week, especially for local account. Few banks were inclined to believe, however, that anything like actual readjustment of the situation was in sight.

Demand bills on London rallied from yesterday's low of $3.49 to $3.53 1-4, but reacted to $3.51½ after the close of the stock market.

Francs rallied about 20 centimes, and Belgian francs also registered slight improvement, but the Italian rate hung around yesterday's minimum at 15.52 lire to the American dollar.

The English pound sterling opened today at $3.52.

Demand sterling rose another cent, to $3.53, in later trading. Franc checks were quoted at the rate of 13.02 to the dollar, up 36 centimes, and lire checks were 18 centimes higher, at 15.32. Belgian cables advanced 44 centimes over yesterday's closing prices, to 13.50.

German marks were quoted at 1.47 cents and Austrian crowns remained virtually unchanged, at 1-3 cent each.

Sterling hardened again in the late dealings. Sterling, 60-day bills, 3.48; commercial 60-day bills on banks, 3.48; commercial 60-day bills, 3.47½; demand, 3.51; cables, 3.52 1-4.

FRENCH SITUATION GRAVE.

[BY CABLE AND ASSOCIATED PRESS.]

PARIS, Wednesday, Jan. 28.—Never in the history of France, even after the Franco-Prussian war, and in the days of the Commune, has the franc reached such a low mark of depreciation. Dollars were quoted today at 13.405 and the pound sterling at 47.205. Financial and commercial circles are greatly depressed over the situation.

"We are sliding down the scale on which the German mark and the Austrian crown occupy the lowest degrees, the Russian ruble being reckoned as zero," says the Echo de Paris.

Sterling exchange has advanced 4 francs and dollars nearly 2 francs since Saturday. The fall of the franc coincides with the publication of figures showing the foreign trade of France for the first eleven months of 1919. In this period imports were valued at 25,336,978,000 francs, while exports aggregated 6,223,448,000. Thus the commercial balance showed a deficit of over 19,000,000,000 and for the complete year the deficit will exceed 20,000,000,000.

PLAN INTEREST MORATORIUM.

[BY A. P. NIGHT WIRE.]

WASHINGTON, Jan. 29.—Accrued interest on loans to European countries totals approximately $325,000,000, according to a table submitted today to the House Ways and Means Committee by the Treasury Department, which plans to defer collection for a few years pending reconstruction.

Great Britain owes the most interest, the total on loans to that country being $144,440,827. Interest owed by other countries is: France, $94,021,749; Italy, $54,256,589; Russia, $16,832,662; Belgium, $11,465,278; Czecho-Slovakia, $1,667,083; Serbia, $917,299; Rumania, $609,873, and Liberia, $543.

MEXICAN SILVER PRODUCTION.

Silver production in Mexico from January to September, 1919, amounted to 46,948,621 ounces, compared with 62,225,344 ounces for the year 1918, according to a report today from Mexico City to the Department of Commerce.

FEDERALS, AMBUSHED, DRIVE OFF VILLISTAS.

[BY A. P. NIGHT WIRE.]

LAREDO, Jan. 29.—Fighting between Villistas and Mexican Federal troops is reported in Tuesday's issue of the Mexico City newspaper, Excelsior, which declares the Villa force ambushed the Carranza soldiers in Chihuahua. A "severe fight resulted and many were killed and wounded," the paper adds.

After the first engagement the Federal commander, Gen. Amaro, drove the Villistas from the field, the Excelsior says, while reinforcements under Gen. Quieroga "cut off their retreat and dispersed them."

DETZER COURT-MARTIAL VERDICT IN 5 MINUTES.

[BY A. P. NIGHT WIRE.]

NEW YORK, Jan. 29.—The court-martial of Capt. Karl W. Detzer for alleged cruelties to soldiers of the American Expeditionary Forces at Lemans, which began at Governor's Island eight weeks ago, ended today.

The court agreed on a verdict in less than five minutes, but, in accordance with military regulations, their decision will not be announced until it has been forwarded to the War Department in Washington.

AIR BILL ALTERED.

[BY A. P. NIGHT WIRE.]

WASHINGTON, Jan. 29.—The new independent air department bill suffered its first serious alteration in the Senate today when the proposal to make the director of the service a cabinet officer was eliminated on motion of Senator Smoot, Republican, Utah. A second amendment by the Utah Senator, reducing the director's salary from $12,000 to $8000 a year failed of action for lack of a quorum.

NO DRILLING BY JAPS IN MEXICO.

Senor Calles Says no Concessions Granted.

But Intimates Japs and Whites on Same Level.

Would Consider Oriental with Other Foreigners.

[BY A. P. NIGHT WIRE.]

EL PASO, Jan. 29.—There are 305 wells turning out petroleum in Mexico at a daily rate of 1,925,223 barrels, according to advices received here late today by Alberto Ruiz Sandoval, acting Consul-General for Mexico.

MEXICO CITY, Jan. 29.—Reports that Japanese interests were securing large grants of petroleum land on the Pacific Coast of Mexico were denied yesterday by Plutarco Elias Calles, Secretary of Industry, Commerce and Labor. Senor Calles declared not a single Japanese had made application to his department for petroleum concessions, but added that if such application should be received it would be given the same treatment as that accorded applications from other foreigners.

MINE PAYMASTER ROBBED.

[BY A. P. NIGHT WIRE.]

EL PASO, Jan. 29.—James Clegg, an American superintendent of the Manta Mining Company at Eufalia, Mex., was held up and robbed of the mine payroll of several hundred dollars last Saturday, while proceeding to the mine from Chihuahua city, according to a report received here today.

Claims for $32,189,716. 83 (Mexican,) representing damages alleged to have been suffered during the Mexican revolutions of the past decade, have been filed with the Mexican Indemnity Commission, according to a report recently rendered by the chairman of the committee, Gen. Esteban B. Calderon, to the Secretariat of the Treasury and Public Credit, quoted in Excelsior of Mexico City.

HOLD MEXICAN RETURN.

[BY A. P. NIGHT WIRE.]

WASHINGTON, Jan. 29.—Instructions sent to immigration inspectors on the Mexican border today direct that steps toward repatriation of Mexican laborers "imported under special war-time exceptions" be deferred for the present, where they are "literates and otherwise admissible" employers, however, are not released from responsibility "assumed in their agreement."

COMMISSION TO CURB SPECULATING IN SILK.

[BY A. P. NIGHT WIRE.]

NEW YORK, Jan. 29.—A commission to seek a remedy "for the excessive speculation in raw silk" will sail from San Francisco February 21 for Japan and China, it was learned today. The commission was selected by leading American silk manufacturers, who met in secret session here last night. The present price of $18.50 a pound is declared "unprecedented and prohibitive." The normal rate had been $3.85 a pound.

Japan exported more goods to the United States through the port of New York than any other country in December, according to figures made public at the customs house today. The Japanese business amounted to $29,362,697. The nearest competitor was England, with $26,783,346. Denmark was third and Argentina fourth. The total of imports through this port for the month was $221,159,962, as compared with $91,969,882 for the same month in 1918.

Fruit Jobbers to Coast.

[BY A. P. NIGHT WIRE.]

DENVER, Jan. 29.—More than 250 fruit jobbers from a dozen middlewestern cities arrived in Denver today on a special train, enroute to San Francisco, where they will attend the convention of the Western Fruit Jobbers Association. A large number of Denver fruit dealers joined the party, which left this afternoon.

HOT TEA BREAKS A COLD—TRY THIS.

Get a small package of Hamburg Breast Tea at any pharmacy. Take a tablespoonful of this hamburg tea, put a cup of boiling water upon it, pour through a sieve and drink a teacupful at any time. It is the most effective way to break a cold and cure grip, as it opens the pores, relieving congestion. Also loosens the bowels, thus breaking a cold at once.

It is inexpensive and entirely vegetable, therefore harmless.—[Advertisement.]

DON'T LET WIFE DIE OF LOCKJAW

Warn her against cutting corns because they can be lifted out.

Women wear high heels which buckle up their toes and they suffer terribly from corns. Women then proceed to trim these pests, seeking relief, but they hardly realize the terrible danger from infection, says a Cincinnati authority.

Corns can easily be lifted out with the fingers if you will get from any drug store a quarter of an ounce of a drug called freezone. This is sufficient to remove every hard or soft corn or callus from one's feet. You simply apply a few drops directly upon the tender, aching corn. The soreness is relieved at once and soon the entire corn, root and all, lifts out without pain.

This is a sticky substance which dries in a moment. It just shrivels up the corn without inflaming or even irritating the surrounding tissue or skin. Cut this out and pin on your wife's dresser.—[Advertisement.]

Boradent
THE MILK OF MAGNESIA TOOTH PASTE
IMPROVES HEALTH SOLD EVERYWHERE

STATISTICS FOR ALIENS LACKING

Many may Escape Deportation at Ellis Island.

Refusal to State Birthplace Creates Impasse.

Alton B. Parker Scores the Church Red Champions.

[BY A. P. NIGHT WIRE.]

NEW YORK, Jan. 29.—Belief that some of the extremists held for deportation must be released because it will be impossible to prove they are aliens, was expressed at Ellis Island today as the result of recent modifications of immigration regulations by the Department of Labor. By refusing to tell where he was born, a man arrested on a deportation warrant may be enabled to stay in this country, it is stated.

Under the modified regulations, aliens arrested on deportation warrants must be advised immediately that they have the privilege of counsel. This will enable a lawyer to advise a client not to answer any questions at all before immigration inspectors have an opportunity to examine the alien, it is stated.

CLERGY CRITICISED.

Alton B. Parker today criticised Bishop Charles H. Brent and other clergymen for a protest they made yesterday against deportation of Reds.

"Do the kindly-minded clergymen expect us to stand still while the scum of the earth are roaming about the country?" asked the judge, in opening the annual meeting of the National Civic Federation, of which he is president. "I wonder if these good men," he added, "realize what they are criticising."

ALIENS RESIST.

[BY A. P. DAY WIRE.]

WASHINGTON, Jan. 29.—Three out of every four aliens arrested in recent anti-radical raids and held for deportation proceedings already have obtained counsel, and are making a legal fight, Commissioner-General Caminetti of the Immigration Bureau said today.

Another shipload of deportees will go as soon as the cases against a sufficient number have been completed, Mr. Caminetti said. He estimated that about 100 of those recently arrested had now been convicted and await deportation.

NONBEVERAGE LIQUOR FIRM IS INCORPORATED

[EXCLUSIVE DISPATCH.]

SAN FRANCISCO, Jan. 29.—What is declared to be the first incorporation of a business concern for the manufacture and sale of nonbeverage liquors for medicinal and sacramental purposes since national prohibition became effective was consummated yesterday, when the Druggists' Wholesale Liquor Corporation of San Francisco filed its articles of incorporation with Secretary of State Jordan.

The incorporators, San Francisco men, are Harry Hamberger, W. Wallace Sheehan and M. C. Hickey. The company is capitalized for $25,000.

According to Attorney Louis H. Brownstone, representing the incorporators, the firm will abide in every way with the provisions of the eighteenth amendment as it pertains to making and selling of nonbeverage liquors for sacramental and medicinal purposes.

Little Farms in the Foothills at $190

Pay $10 Down, $3 Month

In Tujunga-Sunland foothills.
Our Little Yosemite Valley.
Only 17 miles via paved boulevards.
Forless and frostless and 1000 to 2000 feet above the sea.
Oak trees on many of these lots.
Free building stone and sand.
Get a bag of cement, a trowel and come build a cabin of your own.
A summer and winter resort.
John Steven McGroarty, author of Mission Play, says:
"Yes, tell 'em you sold me this dream place of mine and that they will not find your offer too good to be true, but happily surprising."
Send 5c (stamps or coin) for booklet, "My Hand-made Home in the Hills."
Sunday visitors in their own machines, drive to Tujunga postoffice via Canyada-Crescenta.
Week-day autos from our own office in Los Angeles at 11 a.m. We charge you a fee of $1, returnable if you buy. You avoid obligation.
Main 762.
CALIFORNIA HOME EXTENSION ASSN.
M. V. Hardranft, Pres.
728 S. Hill St., Los Angeles.

14 (HYLAND'S) for COLDS

At All Druggists
Standard Homeopathic Co. 346 So. Broadway

Intense Itching Eczema In Pimples Cuticura Heals

"Eczema started on my hands with intense itching in small, white spots, and after scratching they turned red, looked inflamed, and spread. They grew larger, forming minute pimples which in time threw off a watery fluid, making the skin burn intensely, and afterwards turn purple. The eruption spread very rapidly to all parts of my body. I lost lots of sleep.

"The eczema bothered me every year especially in the winter. Then I was advised to use Cuticura Soap and Ointment, and I purchased one cake of Cuticura Soap and four boxes of Cuticura Ointment which healed me." (Signed) Mrs. Henry James, 2021 Telegraph Ave., Oakland, Calif., July 9, 1919.

Try to prevent further trouble by using Cuticura for all toilet purposes.

Sample Each Free by Mail. Address: "Cuticura Laboratories, Dept. M, Malden, Mass." Sold everywhere. Soap 25c. Ointment 25 and 50c. Talcum 25c. Cuticura Soap shaves without mug.

In Mahogany

We Can Now Make Deliveries on Model XI-A

Victor Victrola

Price $130

$13 Down and $11 a Month

With Victor Victrolas so scarce and so hard to obtain, the Birkel Co. feels very fortunate in being able to supply this popular model. They can't last long. Make your selection at once if you'd avoid disappointment.

Come in and hear DARDANELLA 85c

—the popular new Fox Trot (Wild Flower Waltz on other side.)

Columbia Dealers

Geo. J. Birkel Co.
"The Steinway House"
446-448 South Broadway

Victor Dealers

The Gem of the Wheat

Everybody Likes a Good Crisp Cracker

Snow Flake Crackers are thin dainty little wafers.

You can serve them on special occasions.

They will help make your salad or soup a complete success.

Your Grocer will supply you.

Sold in Red Packages and Bulk.

PACIFIC COAST BISCUIT CO.

652 IMPERIAL ST., LOS ANGELES.

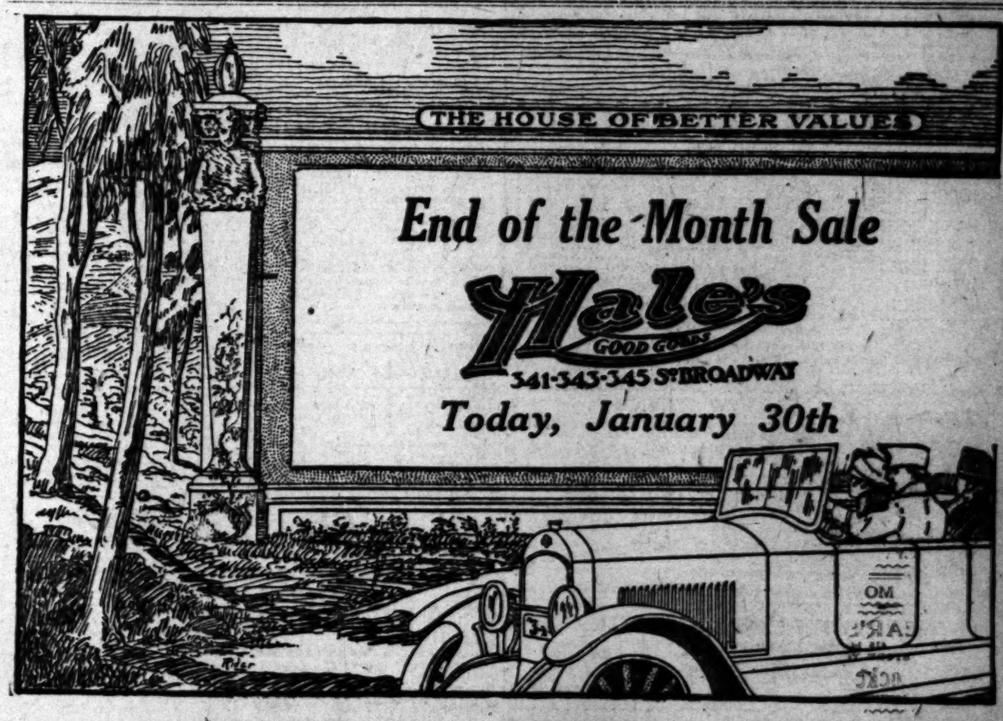

End of the Month Sale

Hale's GOOD GOODS
341-343-345 So. BROADWAY

Today, January 30th

BOARD TO SELL GERMAN LINERS.

But Chairman Payne Awaits Reasonable Offer.

Claims no Controversy with the War Department.

France has Option on Brazilian Internments.

[BY A. P. NIGHT WIRE.]

WASHINGTON, Jan. 29.—Delay of the Shipping Board in acting on bids submitted for the purchase of the thirty former German passenger ships was said by Chairman Payne, tonight, to be due to the board's intention to make certain that a fair market price will be obtained for each vessel before bids are accepted.

The ships were used by the army as transports and to recondition them for passenger service will involve a considerable sum, the chairman said. It is proposed to sell the ships as they stand and to determine if a fair price is being offered for a given vessel it has been decided to add the estimated cost of reconditioning to the bid submitted, which will enable the board to decide if full value is to be received for the ship, in the light of present prices for passenger ships ready for service.

Objection on the part of the War Department to the sale of the ships is expected to be waived by officials of the board.

Chairman Payne has written Secretary Baker that no bids would be accepted until the matter has been fully adjusted.

The protest of Secretary Baker against the sale of some of the ships wanted by the army for the transport reserve is not expected by the chairman to result in a controversy. The matter will be adjusted before the sale of the vessels is completed, Mr. Payne said.

FARMERS PROTEST SHIP SALE.

Benjamin C. Marsh, representing the farmers' national council, opposing the sale of government-owned ships, in testimony before the Senate Commerce Committee today came in for sharp questioning by committee members when he declared that he represented a considerable proportion of farm organizations "which are not controlled by Wall street."

Pressed by Senator Jones, Republican, Washington, chairman of the committee, to name those farm organizations which Wall street controlled, Marsh said the National Federation of State Farm Bureaus was one and that, "in a large measure," the National Grange was another.

AWAIT FRENCH OPTION.

[BY CABLE AND ASSOCIATED PRESS.]

BUENOS AIRES, Tuesday, Jan. 29.—Dispatches from Rio de Janeiro concerning the negotiations that have been in progress for the sale to United States interests of the forty-five German ships taken over by Brazil during the war, indicate that the Brazilian government will postpone its decision until France makes it known whether she will exercise the option given by Brazil for the purchase of the ships already released to France, which comprise a majority of the total.

The dispatches credit Capt. Kermit Roosevelt with representing a subsidiary of the American Ship and Commerce Corporation as one of the negotiators. One of the messages reports that the North American interests have offered $270 per gross ton for these ships.

NEW YORK, Jan. 28.—Representatives here of the American Ship and Commerce Corporation, of which Maj.-Gen. George W. Goethals is president and Capt. Kermit Roosevelt is secretary, said today that an effort had been made to purchase twenty-eight of the former German ships in Brazil and that the deal still is pending.

Capt. Roosevelt and Alfred E. Clegg, an officer of one of the subsidiary companies, are in South America, having gone there, it is understood, to take up the proposed sale with the Brazilian government. A recent report from Mr. Clegg was to the effect that the negotiations were 90 per cent. complete.

WOULD DIVIDE EXCESS PROFITS OF RAILROADS.

HINES WOULD DISTRIBUTE SURPLUSAGE OF RICH LINES WITH POOR ONES.

[BY A. P. NIGHT WIRE.]

LOUISVILLE, Jan. 29.—Walker D. Hines, Director-General of Railroads, in an address before the Transportation Club here tonight, urged the necessity of a division of excess earnings of railroad corporations above a reasonable return in order to protect the public against excess earnings of prosperous railroads and in order to insure a fair return to all roads.

"Those who oppose this plan seem to assume that it will operate as a discouragement upon private capital," said Mr. Hines. "They seem to assume that if this plan is not adopted there will be no discouragement of private capital, but they should remember the discouragements which have existed heretofore. The real question is whether a plan shall be adopted which shall both protect the public interest and reasonably protect private capital, or whether, on the other hand, a plan shall be adopted which will fail to do either with any degree of satisfaction."

Mr. Hines declared his belief that unless the railroad problem at the present time was dealt with "in a bold and effective way," the return to private management after Federal control "will be wholly disappointing."

The Director-General also urged the compulsory consolidation of the railroad systems of the country into a few large systems and suggested the participation of the public and labor in the management of the railroads.

WARNS AGAINST BOOZE GOUGING.

High Prices for Medicinal Liquor not Tolerated.

Physicians and Pharmacists Must Have Permits.

Six Quarts Set as Limit for Doctor for Year.

[BY A. P. NIGHT WIRE.]

WASHINGTON, Jan. 29.—Methods by which intoxicating liquors may be obtained for medicinal purposes and detailed regulations governing their sale were made public tonight by the Bureau of Internal Revenue.

Announcement also was made that the bureau had compiled a system of permits, providing a definite and fixed channel through which all intoxicating liquors must move and by which hereafter the government will know the location of every gallon of distilled liquor within the nation's boundaries, except that stored in private homes.

Commissioner Roper also took occasion to issue a warning against profiteering in its sale. The commissioner declared that exorbitant charges for liquor for medicinal purposes, "certainly places the dispensers thereof in the class with profiteers and they will be investigated."

Mr. Roper also announced that all liquor seized under Federal law prior to last October 28, unless claimed under the sixty days ruling would be sold by order of the court under the jurisdiction of which it is held. It must be sold, however, to a holder of a permit to use it either for medicinal or nonbeverage purposes.

TRACKING THE PHYSICIANS.

Both the physician who prescribes and the pharmacist who sells liquor, the regulations provide, must have a permit which may be obtained from the Federal prohibition director. Other details of the method by which liquor for mericinal purposes may be purchased follow:

"Any physician duly licensed to practice medicine and actively engaged in the practice of such profession may obtain a permit to prescribe intoxicating liquor and may then issue prescriptions for distilled spirits, wines or certain alcoholic medicinal preparations for medical purposes for persons upon whom he is in attendance in cases where he believes that the use of liquor as a medicine is necessary. In no case may spiritous liquor be prescribed by one or more physicians in excess of one pint for the same person within any period of ten days.

"All prescriptions for intoxicating liquor are required to be written on prescription blanks provided by the bureau, except that in emergency cases physicians may use their regular prescription blanks.

"Prescriptions for intoxicating liquor may be filled only by registered pharmacists who hold permits authorizing them to do so, or who are employed by retail druggists holding such permits. Pharmacists and druggists holding such permits will procure their supplies of intoxicating liquor from manufacturers or other persons holding permits authorizing them to sell liquor."

"Persons to whom prescriptions for intoxicating liquor are issued by physicians may procure the liquor prescribed through pharmacists or druggists holding permits without obtaining further permit.

"Physicians may also obtain permits entitling them to procure not more than six quarts of distilled spirits, wines, or certain alcoholic preparations during any calendar year for administration to their patients in emergency cases where delay in procuring liquor on a prescription through a pharmacist might have serious consequence to the patient.

"Provision is also made in regulations for issuing permits to hospitals and sanatoriums to enable them to procure intoxicating liquor to be administered for medicinal purposes to patients at such institutions and also for issuing permits to manufacturing, industrial and other establishments maintaining first aid stations, authorizing them to procure such liquor for administration to their employees for medicinal purposes in emergency cases."

REGULATED PACKING INDUSTRY INDORSED.

STOCKMEN AT ANNUAL CONVENTION AT SPOKANE WANT ROADS RETURNED.

[BY A. P. NIGHT WIRE.]

SPOKANE, Jan. 29.—Government regulation of the packing industry, regarded as the "paramount issue" at the annual convention of the ciation here, was indorsed in a resolution passed unanimously at the closing session today.

The resolution as passed avoids specific reference to the live-stock commission bill now pending in the House griculture Committee, asks for regulatory tax "so specifically and plainly expressed as to prevent misunderstanding or the exercise of any arbitrary power" and recommends "that the supervision of such market agencies provided for by the proposed legislation be made a matter of law, such as to occasion the least possible disturbance or interference with existing business conditions."

Prompt return of the railroads to private control, with the restoration of the full powers of the Interstate Commerce Commission, was demanded in a resolution adopted and universal military training for the youth of the nation was advocated.

Efforts of U. S. Senator Kenassociation, and of the association's market committee, toward the investigation and regulation of the packing industry were indorsed by the association, both through the unanimous adoption of a resolution to that effect and Senator Kendrick's re-election as president of the association by a unanimous vote. Later he announced the reappointment with one exception of the market committee, with H. A. Jastro of Bakersfield as chairman and E. L. Burke of Omaha as vice-chairman.

C. M. O'Donel of Bell Ranch, N. M., was re-elected first vice-president. El Paso was selected as next year's meeting-place.

Approximately $18,000 was raised for expenses of the association, through donations from individual members and from State associations.

JURORS IN CENTRALIA TRIAL INCREASED TO 8.

COUNSEL FOR DEFENSE ORDERED TO COME TO COURT WITHOUT WEAPON.

[BY A. P. NIGHT WIRE.]

MONTESANO (Wash.) Jan. 29.—Temporary jurors selected to sit in the trial of eleven alleged I.W.W. charged with the murder of Warren O. Grimm, in connection with the Armistice Day shooting at Centralia, were increased to eight today by the addition of two talesmen.

Re-examination of Thomas C. Connor, former Montesano liquor dealer, occupied most of the afternoon session of court, the defense trying to impeach him by introducing testimony to the effect that he was president of a corporation which is employing W. H. Abel, one of counsel for the prosecution.

George F. Vanderveer, counsel for the defense, was ordered by Judge Wilson to deposit his revolver in the office of the County Clerk before entering court hereafter. Judge Wilson made the request of attorneys of both the prosecution and the defense, but Vanderveer was the only lawyer in the case who admitted carrying a weapon.

Bailiffs questioned each ventireman and spectator today as to possession of a weapon before allowing them to enter the courtroom.

Kvitcherkickin!

Little Farms
Adjoining Los Angeles
Only $197
Pay $10 Down, $4 Month

Right now, when food-stuffs are almost beyond reach — when everything has doubled or tripled in price—just when you need the most help—here are garden lots in this marvelous climate of California, adjoining this great city and near your employment at half the prices of before the war.

And still some folks think that God isn't good to them.

Study this offering.

Near yellow car line and junction of two red lines.

Southwest, in that magical area between the city and the sea, at a point where industries center.

Oiled streets. Cement pavements. Water and electricity on tract.

No city taxes or assessments.

The prices of $187 to $239 for level lots, regular 40x150-foot lots, on terms of $4 per month, give you that access to a garden home that you have long needed. Take three lots at only $12 per month outlay and you have established your life plan, from which nothing can shake or disturb you.

We have convinced more busy financiers that a dead subdivision is Lazy Gone as a Strike and that Los Angeles will get the foundation for safety and a big forward movement by getting its people onto the idle lots in "dead" subdivisions all about this city.

There is now no reason for your pessimism. We have convinced the bank that it is safer and better to sell you 3 lots for $12 a month than to sell you in the usual way only one lot at $5 or $10 a month, because in your hands these garden lots will pay for themselves, and after a few years two of them will be worth what we charge on four of them now. You thereby get your lots free ultimately by having enough of them to live from and also benefit from growth of the city.

Send 2c stamp for booklet entitled, "Isn't This a Good Old World When You Look Up and Think Instead of Looking Down to Kick?"

Autos daily and Sunday, 10 and 2 o'clock.

Main 762
CALIFORNIA HOME EXTENSION ASSN.
M. V. Hartranft, Pres.
728 So. Hill St., Los Angeles

In All the World no trip like this

Cheaper than staying at home

"ALL EXPENSE INCLUDED"

Two-Day Excursions to the Magic Isle

Catalina Island

Rail and Steamer fare Los Angeles to Avalon and return, luncheon, dinner, room for one night, breakfast, luncheon next day at Hotel St. Catherine and a trip in Glass Bottom Boat.

ALL FOR **$10**

DAILY SCHEDULE

Lv. P.E. Sta. Los Angeles 9:00 a.m.
Lv. San Pedro, steamer .. 10:00 a.m.
Ar. Avalon, Catalina Is.. 12:15 p.m.
Lv. Avalon (next day)... 3:15 p.m.
Ar. San Pedro ..... 5:30 p.m.
Ar. Los Angeles ..... 6:45 p.m.

Wilmington Trans. Co. reserves right to change this schedule without notice.

FOLDERS AT SANTA CATALINA TICKET OFFICE
MAIN ENTRANCE, PAC. ELEC. BLDG. Phones—Pico 36 10864

"Fix It Yourself"

We sell you the

PLUMBING

Fixtures and tell you how to use them

Telephone 64403

If the job is too complicated for you to handle—we always have a complete staff of skilled mechanics at your service.

Silent plumbing our specialty

JOHN B. REEVES CO.
211 So. Spring St.

FIRING THE FIRST GUN

in the crusade of Christian America against Turkish infidels The Near East Relief will open its campaign for $600,000 at a

MASS MEETING AT BIBLE INSTITUTE SUNDAY AFTERNOON at 2:30 o'Clock

All Christian people, who desire to save Armenian babies from death by starvation, who hope to help rescue 50,000 Armenian girls from Turkish harems, and who are interested in the campaign are urged to be present.

LADY ANNE AZGAPETIAN
and
GENERAL MESROP AZGAPETIAN

whose war work for Armenia won them many medals, will tell of the Turkish atrocities, and the conditions of the Near East.

Rev. V. B. Tahmisian

an Armenian refugee will also talk, as will Rev. M. G. Papazian, Armenian pastor from Fresno. Judge Hugh N. Wells, chairman of the Near East Relief for Southern California, will preside. Charles C. Draa will provide a program of beautiful music.

ALUMINUM PLATES ...$15 up
GOLD PLATES .....$50 up
CROWNS & BRIDGES ...$ 4 up
GAS EXTRACTIONS ...$ 2 up
(No Charge Where Plates or Bridges Supplied)
X-Rays $1.00
DR. LARBA LESTIER | NO PAIN
652 South Hill Street. Tel. 15832
Hours, 9 to 6; Sunday, 9 to 12.

AUCTION SALES

The Times is the official and exclusive Newspaper medium of the L. A. Auctioneers' Association.

AUCTION
Saturday, Jan. 31st
At 10 a.m., 109 E. 33rd St., Corner Main

The entire furnishings of several elaborately furnished homes, including Schubert player piano and music rolls; piano lamps; Singer sewing machine, 25 mahogany birdseye maple, fumed oak and walnut chiffoniers; massive fumed oak Jacobean and walnut davenport; oak library and center tables; massive 4-post mahogany bed, coil spring, dressing table, chair and rocker to match, cost $1000.00; brass and iron beds, complete; sanitary couches and pads, Jacobean, fumed and golden tered oak pedestal dining tables, 45 to 54-inch tops, chairs to match; buffets; Oriental, Wilton, Axminster and Brussels rugs; portieres, curtains, bric-a-brac; high-oven and 4-burner gas ranges; gas and wash heaters; refrigerator; dishes; cooking utensils; fine baby buggies, etc. These are all high-grade goods and will be sold to the highest bidder. Our motto: Square deal and courtesy to all. Also 25 cases of tuna.

A. L. MOXLEY, Auctioneer Sa. 19

AUCTION EXTRAORDINARY
The Elaborate Furniture
Of 17-room Residence, Home of MRS. DOLORES V. DE PONCE DE LEON.
3003 S. Figueroa St.
Saturday, Jan. 31st, 9:30 a.m.

Owner has sold her mansion (is returning to Mexico City) and has instructed us to sell her furnishings, including $850 player piano, 88-note, with 50 rolls of music; cost fabulous prices. Curtains and hangings are all of the best. The rugs are gorgeous, very expensively and artistically carved, in oak, walnut, mahogany, birdseye maple, etc. Brass canopy bed, other beds. The rockers, chairs and settees are of such great variety and designs that it will be impossible to describe half. Library tables, leather seat oak rockers, beautiful cherry desk and chair, china cases, beautiful carved dining-room outfit, hall and porch furniture, mirrors, davenport furniture, upholstered porch furniture, 3 elegant large beveled plate mirrors, carpets and rugs, fur rugs, Leonard porcelain-lined refrigerator, gas range, dishes, kitchenware, Brunswick-Collander pool table, with cues and balls complete; new 210-lb. Ideal reducing ride (a beauty.) also CHANDLER 1918 7-PASS. AUTOMOBILE, and hundreds of articles too numerous to mention. A big all-day sale and one that you should not miss the opportunity of attending; rare chance for moving picture studios. Terms positively cash.

STROUSE & HULL, Auctioneers, 325 Story Bldg. 07705.

CLEAN FURNITURE OF FLAT
MONDAY, 10 A.M.—633 N. NEW HAMPSHIRE ST.
Description of furniture Sunday Times.
STROUSE & HULL, Auctioneers.

AUCTION
4 Acres of Choice Land
Wednesday, Feb. 4th, 3 p.m.

Fronting on Ocean-to-Ocean Highway, on El Monte Road, one-third mile east of San Gabriel Blvd. (Sign on land.) See Sunday's Times for complete description. 12 miles or 30 minutes from center Los Angeles.

STROUSE & HULL, Auctioneers. 07705.

Legal.

IN THE SUPERIOR COURT OF THE STATE OF CALIFORNIA, IN AND FOR THE COUNTY OF MARIN.
Notice of Sale of Real Estate at Private Sale. In the Matter of the Estate of B. C. Wilcox, sometimes known as Cecilia B. Wilcox, and sometimes known as B. Cecilia Wilcox, Deceased.

NOTICE IS HEREBY GIVEN that the undersigned, as the administrator of the estate of said deceased, will sell at private sale, to the highest bidder, upon the terms and conditions hereinafter mentioned, on or after the 14th day of February, 1920, and subject to the confirmation of said sale by the Superior Court of the State of California, in and for the County of Marin, all the right, title, interest and estate of the said B. C. Wilcox, sometimes known as Cecilia B. Wilcox, sometimes known as B. Cecilia Wilcox, deceased, at the time of her death, in and to the real property hereinafter described, and all the right, title and interest that the said estate has by operation of law or otherwise acquired other than, or in addition to that of the said deceased at the time of her death, of, in and to that certain lot, piece or parcel of land situate, lying and being in the County of Los Angeles, State of California, particularly described as follows, to-wit:

Lot Three (3) in Block Six (6) of the New York Tract Subdivision of the Town of Garvanza, which said map is on file in the office of the City and County Recorder of the City and County of Los Angeles in Liber 19 of Miscellaneous Records, Folios 85 and 86.

Terms and conditions of sale: Cash in gold coin of the United States; ten per cent. of the purchase money to be paid at the time of the sale, balance on confirmation of sale; deeds and abstract at the expense of the purchaser.

All bids or offers must be in writing and may be left at the office of Thos. P. Boyd, Esquire, attorney for said administrator, at his office in the Freitas Bldg., in the City of San Rafael, or may be delivered personally to said administrator at his office on the Southwest corner of Fourth and "F" Streets, in the City of San Rafael, or may be filed with the Clerk of the above entitled court at any time after the first publication of this notice and before the making of the sale.

DATED: January 22, 1920.

F. E. SAWYER,
Administrator of the estate of B. C. Wilcox, sometimes known as Cecilia B. Wilcox, and sometimes known as B. Cecilia Wilcox, deceased.
Thos. P. Boyd,
Attorney for administrator,
Freitas Bldg., San Rafael, California.

AUCTION
FRIDAY, JANUARY 30, AT 9 A.M.
1911 S. BURLINGTON AVE.

Regular weekly sale of modern and up-to-date Furniture, consisting of Beds, Springs, Mattresses, Dressers, Dining Tables, Chairs, Rockers, Bookcases, China Cabinets, Kitchen Cabinets, good line of Medium Rugs. We are also in receipt of a 99 Ranges and Heaters to be sold without reserve. Special instead of regular sale. Mahogany Case Upright Piano and Mahogany Table Phonograph, both in new and to be sold at 1 p.m.

Lunch served at 11.30 a.m.

Usual outdoor performance of Auctioneer. Remember, "The Highest Prices Paid for Goods at All Our Sales Because We Sell at Right Prices."

COL. C. F. CALHOUN, Auctioneer.
President L. A. Auctioneers' Association.

AUCTION
THURSDAY, JAN. 29, AT 10 A.M.
312 West Washington St.
43 SOLID TRUCK TIRES
Sizes:

2—34x5	5—36x5
3—36x3	11—36x5
6—36x4	5—36x5
1—36x7	1—40x5

22 Metal Over Tire Shoes.

Also Typewriter Desk and Chair, Tables, office partition and other office fixtures.

"REMEMBER THE HIGHEST PRICES ARE PAID AT ALL OUR SALES REGARDLESS OF THE PEACE."

COL. C. F. CALHOUN, Auctioneer.
President L. A. Auctioneers' Association.

HARRY and HALL
Los Angeles Auction Co.
AUCTIONEERS
Real Estate, Furniture and Merchandise
We sell the EIGHT GRADE of goods and sell on COMMISSION.
1850 So. Broadway.
Phone 62442.

W. Dwight Hamm
General Auctioneer, [illegible]
St., Near 11th. Oldest and largest auction house in the business. Watch in every branch of auction business. Watch my ads and attend to my sales. Cash advanced on consignments. All information cheerfully given. Phone.
L. A. Auctioneers' Association.

AUCTION
The Reliable Auction House
Trade Mark Registered
S. W. KOHN, Auctioneer
SPOT CASH for Dry Goods, Shoes, Clothing, Notions, Furniture and Fixtures, Stocks of Merchandise conducted everywhere. Phone or write me. CALL on ME. HIGHEST PRICES PAID. 1697 S. Main St. Phone 10825. Residence 12025.
Member L. A. Auctioneers' Association.

ARTHUR J. KELLY
Expert Appraiser and Auctioneer
High-class art and Oriental rugs a specialty. Superior furnishings a specialty. Phone or write. 1611 S. Hill St.
238 S. HILL STREET.
Member Auctioneers' Association.

THOS. B. CLARK
Auctioneer
Dealer Antique Furniture
911-913 S. [illegible] St.
Phone 61807.
Member L. A. Auctioneers' Association.

AUCTION TODAY!
1602 West Pico St.
11 a.m. Prompt.
5000 Rolls Wall Paper
Chas. J. Hellman, Auctioneer.

AUCTION
RHOADES & RHOADES
Expert Live Stock Auctioneers
Ben A. Rhoades and Chas. A. Rhoades conducting all kinds of Auction Sales conducted in all parts of the country. Office and salesroom 1201 S. Main St., opposite Pioneer Box Co.
1201-3-5 S. Main St. Phone 61[illegible]

AUCTION
S. W. KOHN
Pays Highest Cash Prices for Every Kind of Stores, Stocks and Fixtures. Auction Sales Conducted Everywhere.
PHONE VERMONT [illegible]

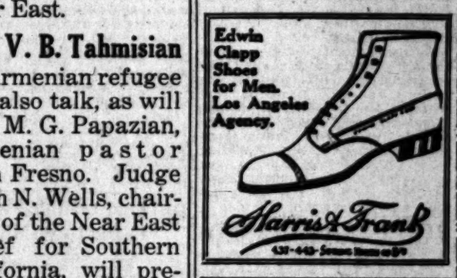

DEPILIS

THE SECRET OF BEAUTY
For Superfluous Hair
A Cosmetic of Importance

Wear the sheerest of chiffons and the sleeveless frocks of fashion with grace and comfort. Depilis removes instantly the unsightly odious hair of the underarm, neck and face. No smarting, no roughness, no chafing, just a delightful after feeling that is astonishing. The hair roots grow amazingly less after each application of Depilis. For sale by druggists everywhere. —[Advertisement.]

McBURNEY'S
KIDNEY and Bladder Medicine
For Bright's Disease, brick dust deposit, bed - wetting, gravel, dropsy, diabetes and rheumatism. Send 25 cents in stamps to W. F. McBurney, 2007 S. Vermont Ave., Los Angeles, Cal., for 6 days' treatment. Prepaid. $1.00, all druggists. Liver Regulator, $1.25.

Resorts

DANCING

EVERY WEDNESDAY and SATURDAY NIGHT

THE RESTFUL REFRESHMENT of an afternoon and evening at "THE HOUSE OF HOSPITALITY" will delight you. Dancing is extremely popular. It is most delightful to take dinner at the VIRGINIA preceding the dance. The charming social life will appeal to you.

TABLE D'HOTE DINNER WEEK DAYS, 6:30 to 8:00; SUNDAYS, 1:00 to 2:30—$2 the plate. Enjoy a round of GOLF on the sporty course at the VIRGINIA COUNTRY CLUB. PLAY TENNIS on the championship courts adjoining hotel.

G. M. BURBANK, MANAGER.

LONG BEACH

HOTEL DEL MONTE

Where Nothing Interferes With Recreation in the Great Outdoors

—where you can frolic and play every day. GOLF tournaments each week-end. POLO—MOTORING—HORSEBACK RIDING — TENNIS — FISHING—HUNTING—PLUNGE AND SURF BATHING—DANCING. See the MISSIONS—Enjoy the WONDERFUL CLIMATE. Visit this historical and romantic spot now. Write for winter sports' booklet.

WRITE FOR RESERVATIONS.
Carl S. Stanley, Manager.

ARLINGTON HOTEL
SANTA BARBARA

An absolutely Fireproof Hotel—All Outside Rooms, affording plenty of light and air—Headquarters for Tourists from all parts of the world. (Private lavatory attached to every room.) Ideal climate the year round. Automobile road is now perfect, 3½ hours' run, Los Angeles to Santa Barbara. Unexcelled facilities for care of automobiles in hotel grounds.

E. P. DUNN, Lessee.

The Most Attractive and Sportiest Golf Links in California

CALIFORNIA'S DELIGHTFUL SEASIDE RESORT

MERRITT JONES HOTEL
OCEAN PARK

finest hostelry in Crescent Bay District. Splendid accommodations can now be secured. Golf—Surf and Plunge Bathing—motoring—Horseback Riding—Fishing—Dancing—Countless zone Amusements. Both American and European Plan. Great reservations at hotel expense—Phone 614.

CLOSEST BEACH TO LOS ANGELES

FIVE TRAINS DAILY | **MT. LOWE RESORT** One Mile In Skyland | Get Illustrated Trolley Folders.

SILVER PEAK THE GUEST RANCH
WALNUT, CALIF.
Charmingly appointed bungalows. For luncheons and dinners phone Pomona Suburban 25.

VENICE VILLA CITY
Comfortable Homes—Reasonable Rates

REDONDO BEACH No better place in which to spend your winter. Surrounded by a crescent-shaped elevation of land. Fully protected from eastern winter winds. The most ideal and invigorating climate on the Pacific Coast. Best fishing. Largest hot and salt water plunges on Continent. Redondo caters to the family and boasts the finest and most up-to-date schools. Its High School is unexcelled.

Superb Routes of Travel

CUNARD-ANCHOR

Passenger and Freight Services

Columbia	New York to Londonderry and Glasgow	Feb. 7
Saxonia	New York to Plymouth, Havre and London	Feb. 14
K. A. Victoria	New York to Plymouth, Cherbourg and Liverpool	Feb. 25
Carmania	New York to Liverpool	Mar. 2
Imperator	New York to Cherbourg and Southampton	Mar. 6
Columbia	New York to Londonderry and Glasgow	Mar. 6
Royal George	New York to Plymouth, Havre and Southampton	Mar. 9
Mauretania	New York to Cherbourg and Southampton	Mar. 20
Saxonia	New York to Plymouth, Havre and London	Mar. 23
K. A. Victoria	New York to Liverpool	Mar. 27
Imperator	New York to Cherbourg and Southampton	Apr. 2
Carmania	New York to Liverpool	Apr. 6
Royal George	New York to Plymouth, Havre and Southampton	Apr. 14
K. A. Victoria	New York to Liverpool	Apr. 27
Imperator	New York to Cherbourg and Southampton	May 1
Saxonia	New York to Plymouth, Havre and London	May 1

Freight Shipments Solicited.

For Later Sailings Apply to Company's Office, Cunard Building, Market and First Streets, San Francisco, or Local Agents.

NEW SERVICE
CALIFORNIA & MEXICO STEAMSHIP COMPANY
NEW STEEL STEAMSHIP **MAZATLAN** BUILT IN LOS ANGELES
SAILS FEBRUARY 16th FOR
ENSENADA, LA PAZ, TOPOLOBAMPO
MAZATLAN, SAN BLAS, MANZANILLO.
For Reservations, Passenger and Freight, APPLY 734 PACIFIC ELECTRIC BLDG, or Phone Main 3.

STORAGE, MOVING AND FREIGHT FORWARDING

[illegible] YEAR'S FIREPROOF STORAGE
[illegible] 414-16 SAN PEDRO ST. Main 1117
STORE YOUR FURNITURE IN
Private Locked Rooms $1.50 Per Month
PACKING, SHIPPING.

Steamships

TRAVEL BY STEAMSHIP ADMIRAL LINE

PACIFIC STEAMSHIP CO.

Ticket Office Cor. 5th & Spring (Alexandria Hotel)
Telephones, Main 7252—Auto. 12333
Long Beach Office, 115 W. Ocean Ave.

SAN FRANCISCO $25 AND RETURN
Sailings Every Sunday, Tuesday, Wednesday, Thursday and Saturday

SEATTLE-TACOMA
S. S. Queen sails Sun., Feb. 1
S. S. Admi. Farragut sails Tues., Feb. 3

San Diego Daylight Trips Mondays and Saturdays

MEXICO
CENTRAL AMERICA
S. S. Senator sails February 2nd
Passengers and Freight
Berth and meals included in all fares.

Australia
OCEANIC STEAMSHIP CO.
Fast U. S. Mail S. S. SONOMA, VENTURA, 18,000 ton Lloyds A1 register. Delightful Service. Sydney Short Line — Samoa—Honolulu. Quickest passage, lowest rates. Pacific Tours. $377.50, 1st class. Ventura sails Feb. 17. Sonoma sails March 16. A. M. Culver, 517 S. Spring St., Los Angeles, or Oceanic Bldg., 2 Pine St., San Francisco.

DANCE TONIGHT
MARCELL
313 West 8th St.

FRIDAY MORNING.

They Wear

They wear slowly and wear well. It's the single cure, hand-wrapped process that makes 'em better.

GLOBE—TIRE
Globe Tires

SPECIALISTS in SEA FOODS
We specialize in Sea Foods. All waters contribute their best and most desired varieties. These are cooked by chefs unexcelled in the artistry of sea-food preparation and served in the most appetizing manner. You will revel in these dishes at

Gus Mann's MARINE CAFE
(Formerly Jim's Chowder House)
617 SO. SPRING
"Everything from Under the Sea."

Little Farms
Adjoining Los Angeles
Only $197.
Pay $10 Down, $4 Mo.
Near yellow car line and junction of two red lines.
Southwest, in that magical area between the city and the sea, where industries must center.
Oiled streets. Cement pavements.
Water and electricity on tract.
No city taxes or assessments.
The prices of $197 to $239 for level lots, regular 40x150-foot lots, on terms of $4 per month, give you that access to a garden home that you have long needed. Take three lots at only $12 per month outlay and you have established your life plan, from which nothing can shake or disturb you.
Another Man-in-Texas plan offering in the Hawthorne Section, where we have distributed 900 lots already this autumn. This offering will only last a brief time. Autos daily (and Sunday.) 10 and 2 o'clock.
Main 762.
CALIFORNIA HOME EXTENSION ASSN.
M. V. Hartranft, Pres.
238 S. Hill St., Los Angeles.

take along
JEVNE'S CHOCOLATES

Shave With **Cuticura Soap** The New Way Without Mug

W. Main St. Ph. 61[illegible]
Angelus Art Company, Inc.
Pictures from All Parts of the World. See Us First.
Phone 15810. 801 S. HILL STREET.

ELECTRIC LIGHTING SUPPLY COMPANY
816 West Third Street.
Phones, Main 1428; 60491.
VACUUM CLEANERS
SEWING AND WASHING MACHINES

AUTO Spec
FRIDAY AND
Regularly $12.50, Now $
Camel's hair robes, in s[illegible] reddish brown. Especi[illegible] small cars. Size 54x72 i[illegible]
See window [illegible]
Harris & F[illegible]
437-443 So. Spring
OUTFITTERS OF DI[illegible]

WE CURE PIL[illegible] And all Rectal Diseases W[illegible]
For twenty-five years we have been curing [illegible] cured. During that time our experience [illegible] Here are some of the persons who [illegible] dition, and would not go back to the [illegible] Geo. Simson, Box 163, Long Beach. [illegible] A. J. McDermott, 325 Security Bldg. Clifton Oliver, 1348 Seventh, Santa [illegible] Max Spitzer, Jr., 3711 South Central [illegible] Dr. Mathew W. W. Reitz, 606 W. Pico. [illegible] Geo. S. Branch, Philadelphia Avenue.
SEND FOR OUR FRE[illegible]
Drs. C. H. White and G[illegible]
Rectal Specia[illegible]
W. Third St., Los Angeles

TION SALES

ial and exclusive Newspaper medium for the L. A.

UCTION

lay, Jan. 31st

109 E. 33rd St., Corner Main

ings of several elaborately furnished houses, in
r piano and music rolls; piano lamp; drop-head
hogany birdseye maple, fumed oak and white en-
ers; massive fumed oak Jacobean and quartered
r tables; massive 4-post mahogany bed, dresser
d rocker to match, cost $1000.00; brass and iron
ry couches and pads, Jacobean, fumed and gum
ing tables, 45 to 54-inch tops, chairs to match
gany Table Phonograph, fourth model
and to be sold at 7 p.m.
Lunch served at 11:30 a.m.
Usual outdoor performances at 10:45 a.m.
Remember, "The Highest Bidder Takes the
Goods at All Our Sales Regardless of Price."

COL. C. F. CALHOUN, Auctioneer.
President L. A. Auctioneers' Association.
Rick S. Calhoun, Cashier. 8166.

AUCTION

THURSDAY, JAN. 29, 2 P.M.
312 West Washington St.
43 SOLID TRUCK TIRES
Sizes:

2—34x6	9—32x6
3—36x3	11—34x3½
6—36x4	8—34x6
1—36x7 1—40x8	2—36x6

32 Metal Over Tire Molds.
Also Typewriter Desk and Chair, Tables, office partition and other items.
REMEMBER "THE HIGHEST BIDDER TAKES THE GOODS AT ALL OUR SALES REGARDLESS OF THE PRICE."
COL. C. F. CALHOUN—Auctioneer
President L. A. Auctioneers' Ass'n.

HART and BALL
Los Angeles Storage Co.
AUCTIONEERS
Real Estate, Livestock, Machinery, Furniture and Miscellaneous.
We buy for SPOT CASH, or sell on COMMISSION.
1200 SO. FIGUEROA ST.
Phone 61354.

W. Dwight Hammond

General Auctioneer, 1052-58 So. Main St., Near 11th. Oldest and largest auction house in the Southwest. Specialist in every branch of auction sales. Watch my ads and attend the big sales. Cash advanced on consignments. Make all information call up 61363. Member L. A. Auctioneers' Association.

AUCTION

The Reliable Auction House.
Trade Mark Registered
S. W. KOHN, Auctioneer.
SPOT CASH for Dry Goods, Shoes, Groceries, Furniture and Fixtures, conducted everywhere. Before SELLING CALL on ME. HIGHEST PRICES PAID. 1407 S. Main St. Phones: Main 3560. Residence 24018.
Member L. A. Auctioneers' Ass'n.

ARTHUR J. KELLY

Expert Appraiser and Auctioneer
High-class art and Oriental rug. Interior furnishings a specialty. Phone Broadway 1611.
838 S. HILL STREET
Member Auctioneers' Association

THOS. B. CLARK

Auctioneer
Dealer Antique Furniture
911-913 S. Hill St.
61907.
Member L. A. Auctioneers' Ass'n.

AUCTION TODAY!

1602 West Pico St.
11 a.m. Prompt.
5000 Rolls Wall Paper.
Chas. J. Hellner, Auctioneer.

AUCTION

RHOADES & RHOADES
Expert Live Stock Auctioneers
Rose A. Rhoades and Robert B. Rhoades conducting all sales of Cattle and adjoining States.
1201-3-5 S. Main St. Phone: Pico 870—Office, Main 8370.

AUCTION

S. W. KOHN
The Reliable Auctioneer
Pays Highest Cash Price for All Kind of Stores, Stocks and Fixtures. Auction Sales Conducted Everywhere.
PHONE VERMONT 5828

They Wear

They wear slowly and wear well. It's the single cure, hand-wrapped process that makes 'em better.

GLOBE—TIRE
Globe Tires

SPECIALISTS in SEA FOODS
We specialize in Sea Foods. All waters contribute their best and most desired varieties. These are cooked by chefs unexcelled in the art of sea-food preparation and served in the most appetizing manner. You will revel in these dishes at
Gus Mann's
MARINE CAFE
(Formerly Jim's Chowder House)
617 SO. SPRING
"Everything from Under the Sea."

Acre Farms
Adjoining Los Angeles
Only $197.
Only $10 Down, $4 Mo.
Red car line and junction of two lines.
Interest: in that magical area between city and the sea, where industries must
Paved streets. Cement pavements.
Water and electricity on tract.
No city taxes or assessments.
Prices of $197 to $339 for level lots, some fifty-foot lots, on terms of $4 per month, give you that access to a garden which you have long needed. Take one lot at only $12 per month outlay if you have established your life plan, for which nothing can shake or disturb.
Another Man-in-Texas plan offering in Southern Section, where we have already sold 160 lots already this autumn. Offering will only last a brief time.
Open daily (and Sunday,) 10 and 2 o'clock.
Main 262.
CALIFORNIA HOME EXTENSION ASSN.
M. Hartranft, Pres.
109 E. Fifth St., Los Angeles.

take along
JEVNE'S CHOCOLATES

Shave With Cuticura Soap The New Way Without Mug
Angelus Art Company, Inc.
Views from All Parts of the World. See Us First.
Main 10210. 601 S. HILL STREET.

ELECTRIC LIGHTING APPLIANCE COMPANY
128 West Third Street.
Phone, Main 1429, 20423.
VACUUM CLEANERS AND WASHING MACHINES

AUTO ROBE Special
FRIDAY AND SATURDAY
Regularly $12.50, Now $8.95
Camel's hair robes, in seal brown, blue and reddish brown. Especially convenient in small cars. Size 54x72 inches.
See window display.
Harris & Frank
437-443 So. Spring Near Fifth
OUTFITTERS OF DEPENDABILITY

WE CURE PILES, FISTULA and all Rectal Diseases Without an Operation
For twenty-five years we have been curing diseases of the rectum and lower bowel. During that time our experience has enabled us to develop a method that is superior to others.
Here are some of the persons who have been restored to a normal condition, and would not go back to the old life for any consideration:
Geo. Simson, Box 162, Long Beach, Cal.
T. J. McDermott, 325 Security Bldg., Los Angeles, Cal.
Clinton Oliver, 1348 Seventh, Santa Monica, Cal.
Max Spitzer, Jr., 3711 South Central Avenue, Los Angeles, Cal.
Dr. Mathew W. W. Reitz, 600 W. Pico, Los Angeles, Cal.
Geo. S. Branch, Philadelphia Avenue, Pomona, Cal.
SEND FOR OUR FREE BOOKLET
Drs. C. H. White and C. C. Wainwright
Rectal Specialists
W. Third St., Los Angeles 532-534 Wesley Roberts Bldg.

Salt Lake Has Confidence in Ernie Johnson.

BEES TO GO TO BOYES SPRINGS.

Mormons Select Site to do Their Early Training.

Prexy Lane Reposes Great Faith in Johnson.

"Tub" Spencer to be Traded for Another Catcher.

[SPECIAL CORRESPONDENCE.]

SALT LAKE CITY, Jan. 29.—Secretary Jack Cook and President H. W. Lane of the Salt Lake club in the Pacific Coast League, have named Boyes Springs as the 1920 training site for their club, after having considered alluring offers from a number of California cities, including one which was especially attractive, from Santa Ana.

"That means that we are ready to go from here," said President Bill Lane today. "I really believe that we are going to have the best year, financially and otherwise, that this city has ever had and one that will make the other league cities sit up and take notice. Ernie Johnson is going to make us a peppery manager and I predict that he will be even more popular than Cliff Blankenship was in his time for that very reason.

ERNIE ON JOB.

"I believe we have the ball club and I believe Ernie will get all there is out of it. We are going to help him in every possible manner and it will be up to him. There will be no strings attached to him—he will be absolute manager first, last and always."

Walter Leverenz was the first one of those, with whom it was predicted Johnson would have trouble, who capitulated. President Lane and Manager Johnson visited "Lefty" at his Paso Robles ranch a few weeks ago and the league's leading pitcher of 1918 informed Johnson that he will be the first man in training camp at Boyes Springs.

MUST HAVE MARTY.

Marty Krug is another of those, who it was predicted on some sides "would not play for Johnson." The clouting second sacker has not yet sent in his signed contract, but the Salt Lake management has no intention of letting the player get away. "I wouldn't let Marty Krug get away from us under any consideration," chirped Lane today.

Catcher Ed Spencer is still another of those who is supposed to be dissatisfied. He has expressed a preference to be traded and the Bees have tried to grant his wish in the matter, but they have been unable to get a trade for him that sounds at all alluring. Spencer's status is simply this: If Tub can be traded to some club which will give the Bees a good catcher in return, a deal is possible. If not, Tub will have to remain with the Bees.

JOHNSON THREATENS TO FACE THE MUSIC.

[BY A. P. NIGHT WIRE.]

MEXICO CITY, Jan. 29.—Jack Johnson, former heavyweight pugilistic champion of the world, plans to return to the United States at once to face charges pending against him in Chicago, Ill., according to a letter shown the Associated Press yesterday by Johnson.

The letter shown by the former champion was written by him to Charles F. Cline, U. S. District Attorney in Chicago. It said Johnson would go to New York by the way of Havana, arranging through the American Embassy here for Federal agents to meet him in New York. Johnson requested Mr. Cline to give him thirty-six hours of leeway after he arrived in Chicago so that he might secure bondsmen and make other legal preparations.

GOULD AND WEAR ARE THE VICTORS.

[BY A. P. NIGHT WIRE.]

PHILADELPHIA, Jan. 29.—Jay Gould and J. W. Wear, of the Philadelphia Racket Club, defeated R. A. Gardener and E. H. Reynolds, of Chicago, in the opening match for the national rackets doubles championship here today, by the score of 15-2; 15-12; 15-10; 15-9.

One of the best matches of the day was that between F. F. Frelinghuysen and R. F. Cutting of New York and S. W. Pearson and R. W. McGlynn, Philadelphia. The local pair won the first two sets and then had a reversal of form and lost the next four sets and the match.

BASEBALL NOTES.

Adolfo Luque, a Cuban, has signed to pitch for the Reds next season. He did well last year and is an able athlete.

* * *

It is said the Cincinnati club, to placate its big galaxy of holdouts, has offered, in lieu of advanced salaries, a slice of the gate of the spring training games.

* * *

Al Bridwell, long an infielder in the National League, will manage the Rocky Mount team of the Virginia League the coming season.

* * *

Cincinnati has not as yet closed the deal for Outfielder Elmer Miller of St. Paul. Mike Kelley is said to want more players than August Herrmann is willing to give.

* * *

Joe Jackson was the leading member of the White Sox in batting in runs last year. He poled ninety-seven comrades over the plate.

* * *

Miller Huggins, manager of the Yankees, is opposed to legislation doing away with freak deliveries. He favors letting 'em use emery paper, licorice, eating tobacco or whatever the flingers please.

* * *

George Sisler, Johnny Tobin, Catcher Josh Billings and Gene Robertson, a shortstop, have signed with the Browns for the coming season.

* * *

Walter Mayer, former White Sox catcher, has been claimed from St. Louis by Washington via the waiver route.

* * *

Umpire George Quigley of the National League may quit baseball, according to an announcement from St. Mary's, Kan., his home. Last year he established a garage, which was run by Mrs. Quigley during his absence. The business has grown until he believes it demands his entire attention.

* * *

Umpire Bill Brennan, a Chicago product, will umpire in the Southern Association the coming season. He also will arbitrate the Cleveland-New Orleans exhibition games.

* * *

Detroit writers are clamoring that the Tigers need added pitching strength if they are to garner the American League gonfalon this year.

* * *

Manager Kid Gleason of the White Sox has advised against booking too many exhibition games on the spring training trip because he thinks too much practice before the schedule begins has a tendency to make the players grow stale too soon after the opening. In a letter to Secretary Harry Grabiner, he advises that the schedule of games down south, particularly for the first team, be kept down, and that the jumps from town to town be made as easy as possible. Grabiner is heeding the advice of the veteran manager, and is not overloading the White Sox spring schedule with dates. All the dates have not been filled, although they could have been a long time ago had the Sox secretary seen fit to accept every one offered.

PLAN AN ALASKA AIR DERBY FOR MAY.

[BY A. P. NIGHT WIRE.]

SEATTLE (Wash.) Jan. 29.—Plans for the Seattle to Alaska aerial derby to be held this year under the auspices of the Aero Club of the Northwest, call for the start of the race some time in May, A. H. Mann, chairman of the committee arranging the details of the contest, announced here yesterday. Between $25,000 and $35,000 in prizes will be offered, Mr. Mann said.

The first leg of the contest, from Seattle to Juneau, a distance of approximately 1000 miles, will be a nonstop flight, according to the announcement. On the return trip it is planned that stops be made at Skagway, Sitka, Petersburg, Wrangell, Ketchikan and Hyder. The committee hopes to have government vessels patrol the course and will station gas boats to afford the planes a supply of fuel should they be forced to alight.

WHITE SOX TURN OVER TWO PLAYERS.

[BY A. P. NIGHT WIRE.]

CHICAGO, Jan. 29.—The Chicago White Sox today released two players, Pitcher Frank Shellenback being turned over to Oakland of the Pacific Coast League and Catcher Eddie Stumpf to Des Moines of the Western League.

SUNDAY GAMES OF MUNICIPAL LEAGUE.

The following baseball games will be played Sunday in the Municipal League: Downey vs. Maple Merchants at Downey, Salt Lake vs. St. Joseph No. 2 at Salt Lake, and Echo vs. Harvard at Echo.

BRASS WORKS TEAM TO PLAY EXPOSITIONS.

A good game is expected at Exposition Park next Sunday afternoon, when the National Brass Works team hooks up with Ross's Exposition Park nine.

STAGE SET FOR MELFORD CUP.

Monthly Golf Play for Trophy Begins Tomorrow.

Permanent Possessor Must Win it Three Times.

Annual Spring Handicap is on for Next Week.

Brentwood Country Club golfers are looking forward with keen anticipation to competition tomorrow and Sunday for the George H. Melford cup.

This is a monthly affair, which was inaugurated last August by Melford, who donated a trophy which must be won three times by a player to gain permanent possession. To date the cup has been played for six times, and as many players have won a leg on it.

FIRST TO CHALK.

Morris Hartman, who presides over the fortunes of the Dyas establishment, was the first gent to chalk up a win on the trophy, but Hartman has slipped by the wayside ever since.

Following Hartman came wins by H. R. Ricks, Edward Everett, J. S. Hunt, W. L. Wilson and C. L. Bundy. But play in the Melford tourney is not the only test of golfing skill booked for the players who flock the Brentwood course.

ONCE A WEEK.

One week from next Saturday the qualifying round of the annual spring handicap will be played. Matches in the various flights are to be arrranged by the players, the only stipulation being that each must play a match a week.

On Monday, September 9, Lou Berrien, the club professional, announces that a "pro" tournament is to be held over the course. The amateurs are to be welcome, however, separate prizes having been arranged for the best ball event, amateur and professional.

So busy is "Pro" Berrien these days that he is booked ten days in advance for instruction in the gentle art of tapping the festive pill down the fairways. To take a little of the load off his shoulders Berrien has drafted the services of Harry Pressler, winner of the Griffith Park "pro" tourney.

ROGER HORNSBY KICKS IN WITH SIGNATURE.

[BY A. P. NIGHT WIRE.]

ST. LOUIS (Mo.) Jan. 29.—Roger Hornsby, one of the leading batsmen in the National League, signed a contract with the Cardinals for 1920, it was announced tonight. In announcing the Hornsby contract Manager Branch Rickey asserted he had refused an offer of money and players for the second baseman aggregating approximately $100,000.

Acquisition of six players was announced tonight by the St. Louis Americans. Among them were Lee Dudley, third baseman, Denver; J. W. Worth, infielder of the Seattle club of the Northwest Shipyard League, and Frank Thompson, infielder of the Joplin team of the Western League.

SKATING TOURNEY ENDS WITH A TIE.

[BY A. P. NIGHT WIRE.]

SARANAC LAKE (N. Y.) Jan. 29.—Roy McWhirter of Chicago and Everett McGowan of St. Paul, were tied for the national skating title with 80 points each when the championship meet ended here today.

Edmund Horton of Saranac Lake, by winning the 440-yard race in 39 1-5 seconds and 220-yard hurdle in 23 seconds today, was next with 60 points.

Joe Moore, of Lake Placid, and W. Murphy of New York were tied with 40 points each. Moore was disqualified for fouling in the three-mile event, won by McWhirter in 8m. 16 2-5s. The meet was the most closely contested in several years.

TROJANS TO TACKLE THE TIGERS TONIGHT.

Tiger will meet Trojan tonight when the basketball fives of Occidental and U.S.C. clash on the court of the Los Angeles Athletic Club.

This is the first competition between the two institutions of higher learning since the football battle last fall, when the Wesleyan forces crushed the Presbyterian cohorts.

CLUBS MEET SUNDAY TO PLAY OFF TIE.

The Stahl & Dean club and the Anaheim club will meet on Sunday to play off the tie of last week. Lefty Thomas will probably pitch for Stahl & Dean, while Lefty Maple will occupy the mound for Anaheim.

MANAGERS TO MEET.

A meeting of the managers of clubs in the Catholic League will be held at Spalding's tonight, Secretary Joe Pironne announced yesterday.

SIGN UMPIRE.

[BY A. P. NIGHT WIRE.]

SAN FRANCISCO, Jan. 29.—Ollie Anderson, an umpire in the American Association last year, was signed yesterday as an umpire in the Pacific Coast League for this season.

Children's Colds.

Every parent can add to the health of the community and his or her peace of mind by guarding against coughs and colds. When your child has snuffles or watery eyes don't hesitate to take him from school for a day or two so that you may break up the cold he has contracted. You are perfectly safe in giving Chamberlain's Cough Remedy to your children as it contains no opium or other narcotic. It acts on nature's plan, loosens the cough, aids expectoration, relieves the lungs and opens the secretions, helping the system to throw off the cold.—Advertisement.

CLIFF HAS HARD NUT TO CRACK.

To Meet the Rangy Caldwell at Doyle's Tonight.

Newcomer is Regarded as a Great Prospect.

Burrows Clashes with Booker in Semi-Windup.

TONIGHT'S CARD.

Cliff Jordan vs. Walter Caldwell, 158 pounds.
Sailor Burrows vs. Kid Booker, 145 pounds.
Young Farrell vs. Benny McCoy, 118 pounds.
Joe Brown vs. Ray Smith, 128 pounds.
Billy Moore vs. Ralph Pena, 145 pounds.
Floyd Rautz vs. Billy Mack, 135 pounds.

Cliff Jordan, local middleweight, and Walter Caldwell of Albuquerque, will box the main event at the Vernon arena tonight. It will be Caldwell's second appearance in the local ring, he having beaten Rex Morris in the semi-windup a week ago.

Those who have seen Caldwell in action consider him one of the best prospects that ever appeared at Vernon. He is still green, but can hit and box fairly well for a youngster, with but nine bouts to his credit.

KID AND SAILOR.

The semi-windup will be between Kid Booker of Bakersfield and Sailor Burrows, the aggressive mauler who has won most of his Vernon bouts by his boring-in tactics and a sledge-hammer wallop. Booker boxed George Moss here several weeks ago and made a big hit by his willingness to mix it at all times. He is a snappy hitter, with plenty of speed. The bout looks like the best semi-windup in several weeks.

Benny McCoy, the boy who beat Jimmy Brenton, is matched with Young Farrell. The two appear evenly matched, and there is little to choose between them.

JOE TO MEET RAY.

Joe Brown, who hasn't boxed here since he was knocked out by Al Grunan, will meet Ray Smith in the third bout on the card. Billy Moore is matched with Ralph Pena and Floyd Rautz and Billy Mack will box the curtain raiser.

There has been advanced sale and indications point to the biggest crowd that has ever entered the arena on a Friday night.

BRITISH CHAMPION WINS TEN-ROUND GO.

[BY A. P. NIGHT WIRE.]

PORTLAND (Or.) Jan. 29.—Roy McCormick, light heavyweight champion of Great Britain, won a ten-round decision over Capt. Bob Roper of Chicago, here tonight, at the Milwaukee arena. It was McCormick's fight all the way and his terrific body punches and right crosses to Roper's chin had the soldier champion groggy several times.

Earl Baird, Seattle featherweight, and Harry Pelsinger of San Francisco fought ten fast rounds to a draw. Mike Pete of Seattle and Tommy Hayes, San Farncisco welterweights, fought a six-round draw. Neal Zimmerman, Portland featherweight, and Lackey Morrow of Tacoma traveled six fast rounds to a draw. Johnny Boscovitch of Portland won a technical knockout over George Fiddler in a scheduled four-round bout. Fiddler quit at the end of the second round. They are middleweights.

NEWMAN STILL LEADS IN BILLIARD TOURNEY.

[BY A. P. NIGHT WIRE.]

CHICAGO, Jan. 29.—Arthur Newman of Brooklyn, holder of the amateur three-cushion billiard title, defeated L. J. Engles of Chicago, 50 to 45, in 84 innings tonight in the national tourney. It was one of the closest matches played thus far. Newman's high run was 4, Engels' 5. Newman now leads the field with two victories to his credit, and is the only one of nine contestants who has not lost a game.

EVANS IS WINNER IN MAT CONTEST.

[BY A. P. NIGHT WIRE.]

SPOKANE (Wash.) Jan. 29.—Walt Evans, Tennessee, claimant of the Southern middleweight wrestling championship, won from Basanta Singh, Sacramento, here last night, two falls out of three.

Singh took the first fall in 11¼ minutes, with a half-Nelson and scissors. Evans won the second fall in 27½ minutes, with a body scissors and double arm-lock, and the third in 11 minutes, with a body scissors.

PUTS SQUEEGEE ON TEN-ROUND BOXING.

[BY A. P. NIGHT WIRE.]

SAN FRANCISCO, Jan. 29.—Ten-round boxing contests at the Presidio of San Francisco will be discontinued, as they are in violation of the State boxing law, according to an order yesterday by Brig.-Gen. Blatchford, commanding general of the post.

A series of amateur bouts between men from various army posts on the Coast has been arranged instead.

NAME SCHEDULE FOR SATURDAY LEAGUE.

The schedule for the Saturday League baseball games has been announced by Joe Pirrone, as follows: Sub Base vs. Salt Lake; Broadway Department Store vs. United Wholesale Paint; Colored Police and Firemen vs. Y.M.C.A.; All-Stars vs. L.A.A.C.

FITZGERALD'S
Home of the Ampico in the Knabe, Haines and Franklin Pianos.

The Instrumentality of Genius

The KNABE AMPICO Reproducing Piano is animated by the genius of the world's foremost pianists—it expresses the art of the masters as faithfully as any piano on which the artists play direct.

The KNABE AMPICO
Reproducing Piano

That which is totally different from anything known cannot be fully comprehended—therefore we do not expect you to grasp the significance of this wonder instrument—but we do ask you to come in and listen to it for a few moments. Then you will understand the meaning of this invention that has stirred the musical world.

FITZGERALD MUSIC CO.
HILL STREET AT 727-729

REDLANDS VOLLEY MEN SHOW WELL.

[SPECIAL CORRESPONDENCE.]

REDLANDS, Jan. 29.—Redlands volley-ball players cleaned up on both Riverside and San Bernardino, and Redlands basketball players broke even in a great sports programme here last night. The volley-ball men won two straight games with San Bernardino and two out of three with Riverside.

The volley-ball men who won were Dye, Cell, H. Covington, Dole, Cunningham, Dewey and Jones.

The 115-pound basketball team of Redlands lost to San Bernardino by a score of 28 to 10. The players and their points were: Redlands, Haskell, 4; Stahl, 4, forwards; Wise and Hammong, center; Mead and Wilcox, guards; San Bernardino, Duke, 14 and Hadis, 12, forwards; Taylor, 2, center; Mays and Snyder, guards.

The Redlands 145-pound team walloped San Berardino by a score of 55 to 8. The players and points were: Redlands, McPhee, 12, forward; Finley, 8, forward; Knights, center, 25; Warner, guard, 10; Maynard, Tilton and Taylor, guards. San Bernardino, Varden, forward, 4; Kemmis, forward, 4; Morgan, center; Carlson, guard; Towner, guard.

"MURDER BALL" OF RANFT PLAYS HOBBIES.

"Murder Ball" Bill Ranft and Joe Pagliano walked away with the honors in their doubles match with Max Gold and Jack Nest at the L. A. A.C. yesterday. Play was in the Ruggles round robin handball tourney. The scores were 21-3, 21-13. It was simply a case of too much Ranft. The "Murder Ball" champ smacked them back so hard that the other chaps couldn't return the bounding pill, or else left weak setups for him to "kill."

Charley Keppen has offered a pair of his best nonskid cuff links for the chap who can invent a system that will offset Ranft's murderous right. To date every one who has essayed to tip the national champ has come in for a terrible surprise.

MACK THINKS PLAYERS SHOULD GET INCREASE.

[EXCLUSIVE DISPATCH.]

NEW YORK, Jan. 29.—Connie Mack, tall leader of the Athletics, believes that a general increase in players' salaries this year is necessary.

"I think," said Mack recently, "a majority of the major league players should be given more money than they received last season, but I do not believe in paying out in salaries more than can be taken in at the gate. I have signed several men so far, and have increased the salary of most of my players. I will not make known the names of those who have signed until a later date. I think the Athletics this season will surprise a great many rival clubs."

REORGANIZES TEAM.

Rolla Norton has reorganized the L.A.A.C. baseball team, and the clubbers are to play their first game against the newly-organized All-Stars at Exposition Park on Saturday afternoon.

WHITMAN REPEATS.

[BY A. P. NIGHT WIRE.]

WALLA WALLA (Wash.) Jan. 29.—Whitman defeated Spokane University again last night, 37 to 14, in a hotly-contested basketball game.

Young's
SHOES for MEN
Good shoes at FAIR PRICES
$6.50 $7.50 $8.50
Special $10

—and when you buy Young's shoes, you're sure of the service you'll get even though the prices are low—

Five Stores for Your Convenience

216 W. FOURTH ST.
Between Spring & Broadway
147 W. FIFTH ST.
Between Main & Spring
212 W. SIXTH ST.
Between Spring & Broadway
428 S. BROADWAY
514 S. BROADWAY

CRESCENT MILK
PASTEURIZED IN THE BOTTLE
Each Bottle sealed with a sanitary metal cap.

"I Simply CAN'T Let Him Outgrow Me"

SHE LIVES IN A LITTLE HOUSE IN A suburb of New York and makes that house a home.

He, too, lives in the little house for a part of his life; but the rest of it is spent in an office in the city.

All sorts of men ride with him on the suburban trains, or visit him in his office, or meet him for luncheon at his club.

His life is full of stimulating contacts. Every day brings him new experiences that mean larger growth and more assurance. He is a far bigger man today than he was last year, and ten times bigger than when they were married ten years ago.

And she?

Her life, too, is filled full; but the experiences that come to her are neither so various nor so stimulating.

There are the older children who must be hurried off to school each morning. There is the baby to be bathed and put to sleep. There are meals to be planned, and bills to be paid.

So, day after day slips by with hardly a spare moment. Happy days—she would not change them if she could! Only a single cloud crosses the horizon of her happiness.

In the evening sometimes when they sit on their little front porch, and he tells her of the experiences of the day, of the men he has met and the topics he has discust, of the problems he has solved—problems that a few years ago would have been far too large for him—at such moments the cloud is there.

No such experiences have come to her that day. The problems that he and his friends discuss are strange and far away. She had meant to know more about them, but there was no time.

"Suppose he should outgrow me," she says to herself. "Suppose that ten years from now should find him bigger, broader, abler because of his experiences, and me, no longer his mental companion, merely the mother of his children."

The thought causes her lips to close a little more tightly.

"Somehow I must find a way to keep my thought and interest constantly fresh, constantly expanding, step by step with his. **I simply can't let him outgrow me.**"

How many million women in America have been troubled by that thought? How many of them have felt a vague resentment at the conditions of modern life, which make mental growth so easy for men and so frequently difficult for women?

How many couples have set forth into life with every thought and interest in common, only to find themselves at the end of ten or twenty years living in wholly different mental worlds?

No one can know the answer to this question. But this one thing is sure—**at least a million American women have faced this difficulty frankly and have conquered it.**

They have put definitely behind them any fear that their husbands or their children will outgrow them.

Other women frequently wonder at their breadth of information.

Does the conversation turn to the industrial unrest that permeates every part of our country? These alert women have a clear knowledge of its causes and effects. They are familiar with unique and sensible plans to reduce the cost of living.

The League of Nations, with its many-sided possibilities, is not a closed book to them.

They are quite at ease in their knowledge of international affairs. They have a clear understanding of our relations with Great Britain, with Japan, and the other great nations of the earth. They see Ireland's struggle for freedom in its true light.

They know how and why Bolshevism is seeking a foothold here in America.

The latest developments in the fields of invention and science are not unknown to these modern women, while the great personalities who are doing the big things in the world are something more than mere flesh and bones to them.

If the talk veers to the lighter side of life—the best of the season's plays and operas; the inspiring gems of modern verse; the best and most talked about books—they are equally at home. In fact, these far-seeing women have a well-rounded knowledge of the great developments of life the world over. **They keep up with the times!**

Men find their conversation stimulating; their children turn to them confidently, knowing that on the subject which has that day been discust in school—perhaps some current problem of great importance—mother can be of help.

For school children these days are coming more and more into contact with the world about them. Two hundred and fifty thousand boys and girls in ten thousand high schools are studying current events with THE LITERARY DIGEST as a text.

"Who are these extraordinary women?" you ask. "How can they, with the multitude of personal responsibilities, find time to be so well informed?"

The answer is very simple. They have learned this secret of the modern world—that the highest achievement is possible only to those who employ trained help to do for them the things they can not accomplish for themselves.

And so, they let our organization of specialists labor constantly for their benefit. Every week 4,000 newspapers, and magazines, and books, representing every land and language, are read by this organization and then by direct translation, or reprint, or in digest form **all phases** of the important news of the world contained in them are presented by striking articles in THE LITERARY DIGEST. Through the magic of its pages the world, with all its throbbing interests and personalities, is carried to men and women in a million homes. And a couple of hours' reading weekly is all the time required to absorb this feast!

There is room for another million women in this chosen company and admittance is easy. Commence reading THE DIGEST this week!

'Tis a Mark of Distinction to Be a Reader of The Literary Digest

The Literary Digest

For a Single Dime at the News-Stands Each Week

FUNK & WAGNALLS COMPANY (Publishers of the Famous NEW Standard Dictionary) NEW YORK

CLASSIFIED INDEX.

	Page.
ONE-TIME NOTICES	1
LOST, FOUND, STRAYED, STOLEN	1
SPECIAL NOTICES—Miscellaneous	1
PERSONAL—Business	1
BUSINESS ANNOUNCEMENTS—Miscellaneous	1
EDUCATIONAL	2
WANTED—Help, Male	2-7
WANTED—Help, Female	7
WANTED—Help, Male and Female	7
WANTED—Situations, Male and Female	7
WANTED—Situations, Male and Female	7
WANTED—To Rent	8
TO LET—Rooms	8
TO LET—Flats	8-9
TO LET—Apartments	9
TO LET—Houses	9
TO LET—Rooms, Offices, Etc	9
FURNITURE	9
MUSICAL INSTRUMENTS	9
MACHINERY	9
FOR SALE—Miscellaneous	9
WANTED—Miscellaneous	9
SHARE—Parts	9
AUTOMOBILES	9-10
HORSES, MULES, CATTLE, ETC	10
POULTRY, PET STOCK AND SUPPLIES	10
FOR SALE—Poultry	10-11
WANTED—Poultry	11
PARADISE VALLEY	11
CITY LOTS—For Sale	11
APARTMENT AND FLAT PROPERTY	11
BUSINESS PROPERTY	11
INCOME PROPERTY	11
SUBURBAN PROPERTY	11
BEACH PROPERTY	11
HARBOR PROPERTY	11
COUNTRY PROPERTY	11
EASTERN AND NORTHERN PROPERTY	11-12
SAN FRANCISCO PROPERTY	12
GOVERNMENT LANDS	12
OIL PROPERTY	12
ORANGE, LEMON AND WALNUT GROVES	12
POULTRY RANCHES	12
REAL ESTATE—Miscellaneous	12
WANTED—To Purchase Real Estate	12
FOR EXCHANGE—Real Estate	12
MONEY TO LOAN	12
MONEY WANTED	12
MORTGAGES, TRUST DEEDS	12
STOCKS, BONDS AND SECURITIES	12
MINING AND MINING	12
HOTELS, ROOMING-HOUSE BUSINESSES	12
APARTMENT-HOUSE BUSINESS	12
FURNISHED FLATS	12
BUSINESS INVESTMENTS—All Kinds	12
BUSINESS CHANCES—Many Kinds	12-13
PARTNERS WANTED	13
BUSINESS CHANCES WANTED	14
LEGAL NOTICES—For All Kinds	14
TOO LATE TO CLASSIFY	14

SPECIAL NOTICE TO "TIMES" Classified Advertisers.

9 p.m. is the closing hour for the receipt of classified advertisements for both Daily and Sunday Times.

Classified Liners.

CLASSIFIED RATES.

(Effective December 1, 1919.)
Minimum space, 2 lines, or 12 words.
Minimum charge, 25 cents daily or 50 cents Sunday.
17 cents a line each daily insertion.
25 cents a line Sunday.
12 cents a line daily, 10 cents Sunday, for 6 consecutive insertions.
$2.50 a line for one month (30 days).
For all classifications except those listed below: Minimum space, 4 lines daily and Sunday. Minimum charge, 4 lines daily and Sunday.
Additional lines, 4 lines or more consecutive times: Additional lines, 4 lines or more consecutive times: Additional lines, 4 lines or more consecutive times: Painting, Paperhanging, Housecleaning and Renovating, Professional Cards and Copartnership Notices: Rates are quoted per line, per month. Wanted advertising and will be charged for at the general classified rates of 17c a line per day, 25c Sunday; $2.50 a line for one month (30 days); $4.50 a line for the month (30 days).
Minimum charge applies to each study and consecutive insertion. Count five average words for the first line. Space between headings is not counted. Head No. 2 centralized.
Display: The publication of any display matter other than the regular classified type is prohibited. Display matter will be accepted only in the Sunday issue, and then only under the heading of "Miscellaneous Classifications." Rates for display matter will be furnished only in response to application. Copy for display matter will be received only up to the cancellation of the classified ads for the issue in which it is to appear. Display matter will be run in accordance with published rules and regulations, and the publication of display matter in the classified advertising columns will not be accepted, in any case or manner which may occur to other forms of the same classification. The Times will not be responsible for errors in any but the first insertion of advertisements. The right is reserved to classify, edit, revise, reject or withdraw any objectionable or indecent or fraudulent and to reject objectionable advertising.

"WANT AD" SUPREMACY.

The Times publishes more "want ads" than all of the Los Angeles newspapers in addition to the number of excess words printed in one or other newspaper.
In all classifications—Help Wanted, Situations Wanted, To Let, Automobiles, Real Estate, Business Chances—TIMES LEADERSHIP IS UNQUESTIONED.
If using THE TIMES ALONE classified advertisers can reach Los Angeles and Southern California at one cost.

ONE-TIME NOTICES.

Of Special Interest.

DOCTOR FOR MEN A SPECIALTY 30 YEARS. Consultation free. Permanent results. Examinations free 210 Pantages Bldg. 3d and Broadway.

LOST, FOUND, STRAYED—And Stolen.

LOST—OR STOLEN—IN PASADENA, ONE DIAmond jewellers, one platinum pearl chain, one platinum pearl bracelet watch, one platinum watch, one ruby and diamond watch fob, one 32 Colt's revolver. $200 reward for return of property and recovery of revolver. DAHL, 1027 W. Colorado st., Pasadena.

LOST—MONDAY, BETWEEN BLACKSTONE'S and Majestic, Maple Hotel, Ocean Park, $25 bill with diamond and small pearls. Reward. JOHN W. FARMAN, Pasadena. Telephone Fair Oaks 1000.

LOST—IF PARTY WHO TOOK BAG, RIFLE AND soldiers from Cadillac on Broadway between 4th and 5th Saturday night will return to 443 Santa Maria, owner will pay more than real value of articles for their return. No questions asked.

LOST—WILL PARTY TAKING BAG BY MISTAKE from Hotel Maryland second section, due in L. A. 8:30 Wednesday evening, please call EXPOSITION CAR, care Baltimore Hotel, or notify MISS STIMMELL, 2000 The Times.

LOST—STRAYED, JAN. 26, 1920 FROM CRYSTAL ranch, half bay horse, 4 years old, heavy black mane and tail, white star in forehead, 15 hands high. Reward return to C. S. RIPLEY, ranch north of U. S. Wireless station, Redondo Beach.

LOST—WILL FINDER OF TAN LEATHER TRAVeling bag let me know at once? Bag contained no clothing or lost from me when there. Finder will be liberally rewarded if bag is returned. A. LEE, 844 W. 53rd st. Ver. 3219.

LOST—GOLD ELGIN WRIST WATCH ON JAN. 29, on Vermont to Hollywood blvd., Hollywood or Los Feliz blvd. Reward. N.B.C. co bank, carrying inside. Reward. N. CAMPBELL, 1000 Lexington ave. CLARENDON AVE.

LOST—JAN. 28, ON SO. PAC. TRAIN NO. 78, purse with $40 and transportation to Kansas City or Lake Shore cars. Monogram N.S.C. on back; carrying inside. Reward. N. CAMPBELL, 1000 Lexington ave. CLARENDON AVE.

LOST—ON NORTHBOUND GRAND AVE. CAR Thursday a.m., old fashioned broach. Call MISS ROBERTS, 1000 The Times.

LOST—YELLOW ROSE PIN A KEEPSAKE. Finder return to 1020 W. F. SCHWARTZ, 915 Carondelet st. Reasonable. 2121.

LOST—BETWEEN VAN NUYS AND LOS ANGELES, brown wool scarf, velvet collar and cape. 8214 S. MANHATTAN PLACE.

LOST — GENTLEMAN'S GOLD RING, BROWN stone, valued as keepsake. Finder please return to 1000 Gardena Ave., Ocean Park. Reward.

LOST—LARGE BLACK RUSSIAN LEATHER SUIT case, from train No. 1, Salt Lake Depot, Wednesday evening 7:30. Reward.

LOST—ENVELOPES CONTAINING SUM OF money at or about Broadway. AMERICAN DYE WORKS, 841 S. Broadway.

LOST—LADY'S PURSE ON MONDAY IN THE new Hollywood Market. Owner describe purse contents. PHONE 57005R.

LOST—SUNDAY EVENING, AT 11TH AND Hoover, Bridle Bouton bull terrier, for information phone WILSHIRE 5000.

LOST—IN HOLLYWOOD, MALE AIREDALE. Large tail, short hair, black and tan. Name Pal, lock brass collar. Reward. 59000.

For a Single Dime at the News-Stands Each Week

LOST—BOSTON BULL TERRIER, FEMALE, white marking, leather collar, brass trimmed. Reward. 1712 CHENSAW BLVD. Phone 74078.

LOST—BLUE WHITE SIBERIAN RACE DOG, FEmale, thick fur, bushy tail, had plain black collar on. Reward. Phone 72588. Address ROBERT M. MONTGOMERY, 75 Berkeley Square, Hollywood.

LOST—ON NORTHBOUND GRAND AVE. CAR Thursday a.m., old fashioned broach. Call MISS ROBERTS, 1000 The Times.

LOST—YELLOW ROSE PIN A KEEPSAKE. Finder return to 1020 W. F. SCHWARTZ, 915 Carondelet st. Reasonable. 2121.

LOST—BETWEEN VAN NUYS AND LOS ANGELES, brown wool scarf, velvet collar and cape. 8214 S. MANHATTAN PLACE.

LOST — GENTLEMAN'S GOLD RING, BROWN stone, valued as keepsake. Finder please return to 1000 Gardena Ave., Ocean Park. Reward.

LOST—LARGE BLACK RUSSIAN LEATHER SUIT case, from train No. 1, Salt Lake Depot, Wednesday evening 7:30. Reward.

LOST—ENVELOPES CONTAINING SUM OF money at or about Broadway. AMERICAN DYE WORKS, 841 S. Broadway.

LOST—LADY'S PURSE ON MONDAY IN THE new Hollywood Market. Owner describe purse contents. PHONE 57005R.

LOST—SUNDAY EVENING, AT 11TH AND Hoover, Bridle Bouton bull terrier, for information phone WILSHIRE 5000.

LOST—IN HOLLYWOOD, MALE AIREDALE. Large tail, short hair, black and tan. Name Pal, lock brass collar. Reward. 59000.

LOST—
$25 REWARD.
BOSTON TERRIER, MALE, 6 YEARS OLD, EARS TRIMMED, COLOR MAHOGANY BRINDLE, WHITE BLAZE AND CHEST, TOES WHITE, HAS BOUND LEATHER COLLAR WITH NAME PLATE, BLANK. WILL RESPOND TO NAME "MILO." DOG LICENSE TAG NO. 35 OR 36, REGISTERED AT ANAHEIM, CAL. THIS DOG WAS LOST IN LOS ANGELES, ON LOS ANGELES ST., BETWEEN 8TH AND 9TH STS., FRIDAY EVENING, ABOUT 6 O'CLOCK, JAN. 23RD. ADDRESS PAUL TAGGART, 324 N. LOS ANGELES ST., ANAHEIM, CAL., OR PHONE 490 OR 309-J, ANAHEIM, CAL.
FOUND—NECKLACE. INQUIRE 705 S. WESTLAKE.

LOST — FEMALE FOX TERRIER, ANSWERS name Bobby. Liberal R. Howes. Reward. PHONE BULLOCH, Hollywood 1496.

LOST—SATURDAY AFTERNOON, GREEN JADE and gold Web bracelet, inscribed with Chinese characters. Liberal reward. 547324 morning.

LOST—REWARD. NO QUESTIONS ASKED FOR return of jewelry and clothing stolen from Anderson Auto Camp, 6 South 66th st.

WANTED—FIRST CLASS GLAZIER, $5.50 PER Union and 7th and Spring. PHONE 557720.

LOST — BOSTON BULL TERRIER IN HOLLYwood. Ph. Jan. 16. Reward. 570008.

STRAYED—FOX TERRIER BROWN EARS, BLACK and one side. 2500.

LOST—PAIR OF L. BURLINGTON AVE. YELlow gold, beaded set. Reward. PH. 54498.

SPECIAL NOTICES—Miscellaneous.

Baths and Massage.

NATURAL HOT SULPHUR SPRINGS.
Natural radio active mineral water. Drink and bathe in Nauld sensations. It sparkles and foams like champagne. Purifies blood, burns you worse. Hot bath treatment for rheumatism, neuralgia, colds, poor circulation, arthritis, stomach, liver, kidneys, bladder heart disease, blood pressure and female troubles. Electric, medicinal, natural treatments. Doctor's advice free. MELROSE AVE. AND GOWER ST. car 16 to 56th st. car line direct to station. Phone 577104.

SWEDISH KINESOTHERAPY AND MASSAGE (mechanical) by osteopathic and chiropractic graduates, Individualized treatments. Manchester and Baltic cars. Instruments. Reference given. Reasonable rates. Consultation and examination free. 1000 E. Manchester ave., Watts. Phone Watts 1000.

ELECTRIC CURRENT SWEATS, SCIENTIFIC MASsage, all treatments, $1.50. Graduate nurse. 233 UNION LEAGUE BLDG. Second and Hill. Open evenings.

SWEDISH MASSAGE BATHS, SWEATS, ALSO hot rub operators, both sexes. 928 W. 7TH.

SCIENTIFIC SWEDISH MASSAGE GIVEN BY graduate masseur at your home. MAIN 8926.

Sanatoriums.

HOLLYWOOD LODGE, THE HOMELIKE SANItarium, 1000 N. Gower st. Hollywood 1000. Rest, treatment, scientifically qualified. WOLLY 5262.

RELIEVERITE SANATORIUM FOR TUBERCULOUS patients. 31 N. 7TH ST. TERRACE 1000.

MILK DIET AND REST CURE—DR. GILLILAND, 2 yrs. with Dr. Porter. Phone 51134.

Medical.

DR. H. SILVERMAN.
Formerly assistant to Dr. Heinrich Loring of Denver, Colo., Blood diseases a specialty. Hours, 2-5, 7-8.
204 CROCKER BLDG.,
Fifth and Spring.

MEN, SIX TO EIGHT TELEVIO TREATMENTS generally sufficient for any uncomplicated case of $1; pay as you receive; 20 years' experience; strictly reliable. DR. EDWIN RAYMOND, 980 S. Olive st. Hours 10 to 5; Sundays 10 to 12.

WHEN MEDICINE FAILS—
The Chiropractic two weeks for $10. Remarkable results in neglected cases of long standing. Consultation free. Consult free. CHIROPRACTOR, 340 S. Hill st.

MORPHINE ADDICTION SUCCESSFULLY treated without pain or suffering. Confidential; cost refunded. Address DR. QUAYLE, 2872 E. 52nd.

FREE CHIROPRACTIC TREATMENTS. Los Angeles Chiropractic College day or evening. DR. CALE, president, 601 S. Hill. 10605.

WOMEN'S DISEASES, treatments, 5 SPECIAL, 1st, 405 DELTA BLDG. 436 S. Spring st.

DR. HAMLIN, CHIROPRACTOR, FREE trial treatment, 602 Lankershim. 126 W. 3rd. 11813.

PERSONAL—Business.

PERSONAL—HIGH-CLASS DETECTIVE SERVice for secret investigations and advice; work requiring ability and judgment skillfully handled, legal evidence secured by absolutely reliable, experienced men and women criminal investigators. Correspondency throughout United States and Canada. Under control Cal. State Detective Association. Consultation free. INTELLIGENCE BUREAU, 509-15 Merchants Trust Bldg., 207 S. Broadway. Phone Main 7414.

PERSONAL—
NOTICE
TO TRUANTS.
1, Wm. Bunch, age 16, freckled face, dressed in khaki; 2, Fred Westenhiski, age 13, dressed in khaki; 3, Chas. Bunch, age 14, dressed in khaki; all seen by any civil officer, anywhere, and ordered to appear at once at the INVESTIGATING BUREAU, 509-15 Merchants Trust Bldg., 207 S. Broadway. Phone Main 7414.

PERSONAL—MRS. MAUVEL.
World's Greatest Psychic.
Can be consulted on all matters daily.
Hours 9 a.m. to 9 p.m.
Suite 1, Long Bldg., cor. Fair Oaks and Mission sts., South Pasadena. One Southern Pacific Bank. Take South Pasadena car, 4th Main street.
Hours 12 to 6 daily. Sunday 12 to 5 p.m.

PERSONAL—WANT PRESENT ADDRESS OF LEE Hall, last heard of in Pasadena, Cal. Has money coming from father's estate. Please notify BYRON LUNG, 2124 S. Emily ave., Evansville, Ind.

PERSONAL — WILL SUBLET MY ROOM IN downtown hotel to party in the week; am leaving for Mexico on the 31st. Call at once to give me location. Address C, box 434, TIMES BRANCH OFFICE.

PERSONAL—CHAS. F. KHONE ANNOUNCES THE removal of his dental office to Suite 1000 W. Fifth Story Bldg., to Broad Acres Station, Moneta, on the Pacific Electric Ry. at the 4th and Main station. Address Box 88, Moneta, Cal. Phone 683 Gardena Exch.

PERSONAL—WILL ALMA BYLEY, WRITE R. M. BYLEY, P.O. box 811, Vallejo, Cal., and call for mail now at general delivery, Los Angeles?

PERSONAL—TAKE CARE OF YOUR EYES YOU cannot be too careful. Have them examined and glasses fitted by graduate optometrist. All work guaranteed. DR. WALTER G. MORGAN, 320 Consolidated Realty Bldg.

PERSONAL—CHARLES W. LEE, DRAUGHTSman, ordained minister of the Gospel advice wanted. 1832 E. PROCTOR ST. 24782.

PERSONAL—NEW YORK MODISTE WOULD LIKE to make a few gowns while in Los Angeles; reasonable. Phone 61, or call 5419 MALVERN AVE., near 16th st.

PERSONAL—EDWARD K. FAHEN WILL OPEN his engineering office in the Hall, 250 S. Hope st., on Monday, Feb. 1. 1920. Residence 1620 W. 23rd st. Phone 72837.

PERSONAL — FLOWERS. Phone 72837. Residence 1620 W. 23rd st.

PERSONAL — MADAME ROSE,
PALMIST
GIFTED CLAIRVOYANT.
WOMEN TO 5. OPEN SUNDAY.
207 W. NINTH ST. (NEAR HILL.)

PERSONAL — CONFIDENT CHAUFFEUR WILL drive car to Oregon or Washington, guarantee safe completion. Address Ver. 1, box 62, TIMES OFFICE.

PERSONAL—MRS. ALICE M. FOY HAS LEFT MY bed and board. I shall not be responsible for any bills concerning. NORMAN E. FOY.

PERSONAL—WHO OWES YOU; WE COLLECT; NO charge unless collected. WILLIAM E. SHAW & CO., 410 California Bldg. 08256.

PERSONAL — ANYONE SEEING ELDERLY MAN smash car causing white tailing Turtle st. car at Westlake ave., Jan. 14, kindly call 19105.

PERSONAL—WHAT IS THE DIFFERENCE BEtween 1st and 2nd mortgages? Ask MR. KNIGHT, 718 Title Insurance Bldg.

PERSONAL—I REPAIR, BUY, SELL, EXCHANGE anything electrical. 258 S. SPRING. 10710.

PERSONAL—WILL BUY DIAMONDS. PAY WHAT M. LIGHT. 906 Title Guarantee Bldg. 08047.

BUSINESS ANNOUNCEMENTS—Miscellaneous.

SPECIAL PRICES ON LETTERHEADS.
500 letters multigraphed $7.00
1000 extra heavy 6¢ bond printed 4.00
1000 envelopes printed 4.00
PRINTERS, REED & HYDE, MULTIGRAPHERS, 626 San Fernando bldg. 4th and Main sts.

WATCH AND CLOCK REPAIRING.
We call for and deliver all work guaranteed first class work at lowest prices. 1000 E. 4th st. Wesley Roberts Block. Phone 10 and 10115.

UMBRELLAS, PARASOLS MANUFACTURED, REpaired, recovered, made to order. COSWITH & SON, 1000 S. Broadway.

FROM CARPET TO CUTLAR IN ONE DAY. Carpets cleaned, 10c per yard. Phone 10000. Standard Vacuum Cleaning Co., 748 So. Hope.

ALL CLEANING AND PRESSING DONE ON Sunday orders must be received before 9 P.M. SATURDAY. GET YOUR ADS IN EARLY.

LET ME FURNISH YOU AN ESTIMATE ON remodeling your old home. I can save you money. Phone 10000.

WE REPAIR, BUY, SELL AND EXCHANGE everything electrical. Family and auto wiring done. Installed $10.00. 1000 S. Hope st.

LOS ANGELES CAN CO., 803-813 N. AVENUE 20, Phone Lincoln 369.

CARPETS CLEANED AND PRESSED. BEST DYE WORKS. PHONE 21407—10c.

THE BEST COAL AND BRIQUETS. PACIFIC WOOD & COAL CO., 10000 Main.

STEAM RUGS AND CARPETS CLEANED. CRESCENT CHAMBER COMMERCE BLDG. Edwa. 788.

BUSINESS ANNOUNCEMENTS—Miscellaneous.

ELSINORE STORES ARE BETTER. WHY? SEE MR. MITCHELL, Elsinore Store Store, 942 South Spring st.

BUSINESS LETTERS TYPEWRITTEN, 10C PAGE. Stenographer, 706 FERGUSON BLDG. 3rd-Hill.

Patents and Patent Attorneys.

HAZARD & MILLER, PIONEER PATENT agency, established 40 years in Los Angeles. Library of records of all U. S. patents. Experts; examine, advise about scope and novelty; searching attended; prompt and good reports for everything already patented. Miller's work examined by U. S. Patent office. Hazard's work on Patents free. Fifth floor, CENTRAL BLDG. Fifth and Main sts.

POTTENGER AND POTTENGER,
Solicitors of patents, scientific patents, designing, drawings and engineering. 717-18 Pacific Mutual Life Bldg. 3rd and Hill sts. Phone 60555.

Attorneys and Counselors.

CORPORATIONS AND COMMON LAW COMPANIES organized in any state. CANADA OR MEXICO, BY EXPERIENCED CORPORATION ATTORNEYS. CONSULTATION FREE. 523 TITLE INSURANCE BUILDING.

C. C. CASWELL, ATTORNEY,
Room 400, 4th floor, Security Bldg., 4th and Spring sts.

NEVADA—LAS VEGAS—HAM & HAM—LOS ANgeles office, 820 Citizens National Bank Bldg. Phone Main 8490 and Las Vegas, Nevada.

CHARLES O. MORGAN, 927 CALIFORNIA Bldg., Estates, wills, general practice. 12915.

ALL LEGAL MATTERS—W. A. JENKINS, 910 Merch.-Mfrs. Bldg., 9th-Spring sts. M. 4402.

W. S. HAWKES, THE FOOD LAW'S ATTORNEY, 362-3 WILCOX BLDG., Second and Spring.

LAS VEGAS NEVADA—BREEZE & HINMAN, ATTORNEYS AND COUNSELORS.

Manicuring, Chiropody, Facial and Scalp. Treatments. Hair Dressing.

MISS KELLY, 816 WASHINGTON BLDG. 8TH, eighth; private No-Front manicure, $1. During the next 30 days. Commencing attendance. Open Sunday. Phone next 3rd st.

332½ S. BROADWAY, ROOM 918.
VIBRATORY FACIAL AND SCALP MASSAGE. HOURS 10 TO 4. OPEN SUNDAYS.

TELEPHONE 10000. MME. ELSIE DE CELLE, scalp treatments, shampooing, facial massage, manicuring, hair dyeing, bleaching. 3144½ W. 2nd.

CHICAGO WOMEN—TAYLOR'S GRADUATE PARK and scalp specialist. 410 EXCHANGE BLDG. 321 W. THIRD. Hours 10 to 6. Open Sunday.

MISS NEFF, VIBRATORY FACIAL AND SCALP manicuring. 430 S. BROADWAY. Room 613. Open Sunday.

NEWLY OPENED SHAMPOOING, MASSAGE PARlors, 129 W. 2ND ST. Room 107. Open Sundays.

MME. HUBBARD, ELECTRICAL FACIAL SWEATS, shampooing, massage. 324 W. 11TH ST.

SPECIAL TREATMENTS FOR DEEP LINES, $25 W. Ninth st. Apt. 9. MME. CASE.

FACE AND SCALP TREATMENT, MANICURING. 414 LANKERSHIM BLDG., 4th and Spring.

LILLIAN BURTON, DOROTHY WELLS, MANicuring. 906 VERGUSON BLDG. 3rd and Hill. Open evenings. Performance by appointment.

ELECTRIC FACIAL SCALP TREATMENTS, MANicuring. 321 HILL ST. office 204.

FACE AND SCALP TREATMENTS, MANICURING. 414 LANKERSHIM BLDG., 4th and Spring.

FACE MASSAGE, SCALP TREATMENTS, OPEN Sundays. Room 312 PAY BLDG.

MISS MONROE, SCALP TREATMENTS. 257 S. Hope. Room 1211. Open Sunday.

MANICURING, FACIAL & SCALP; 253 S. BDWY. Room 419, open from 10 to 7.

MANICURING AND SCALP TREATMENTS, 329 CALIFORNIA BLDG., 205 S. Broy. Closed Sun.

Carpet and Rug Cleaners.

9x12 RUGS, NAPTHA CLEANED, $3.50. Experts in cleaning and renovating. Oriental Rug Co. Orientals, Navajos, and all first-class carpets, linoleum, felt mats and moth holes repaired. WINDLEY CARPET CO., 1425 Maple. Phone 22782.

Furs.

FURS—WE SELL FOR LESS. JOHN KLEIN, corner Eighth and Hope sts. 54322.

Raw furs tanned and made up; exhibition mixed, old ermine and white fox for reblleached; old, faded furs restored to their original color and lustre. We specialize in cleaning, repairing, remodeling; furs opened and relined. $5; satisfaction guaranteed. JOHN KLEIN, corner 8th and Broadway. Phone 10000.

FURS REMODELED TO LATEST STYLES, SPECial rates for spring 8. ROBERTS. 308 W. 7th.

WANTED—TO BUY FURS, OR REMODEL LATEST STYLES. COHEN, 204 W. EIGHTH.

Contractors and Builders.

WE DESIGN, FINANCE AND CONSTRUCT BUILDings of any size or description. Consultation and sketches free. HOME FINANCE & CONSTRUCTION CO., 1000 S. Los Angeles. Pico 2461, evenings Holly 4108.

WHY PAY INFLATED PRICES FOR HOUSES NOT exactly to your liking! We build honest, desirable homes at reasonable prices on easy payment basis. Call 31 S. WITTEN, 220 Citizens Bldg. Main 8478.

IF YOU ARE THINKING OF BUILDING, SEE us for plans, estimates and best prices. Satisfaction guaranteed. M. CONTRACTORS and BUILDERS. 63184.

CARPENTER, CONTRACTOR AND BUILDER, alterations, store fronts and fixtures, new and remodeled homes. Phone A. J. RUE 00188.

CONCRETE, STUCCO & LITTLE DIFFERENT. DIStinctive, "quality" building. Responsible contractor, contractor. 1158 N. KENMORE. 807714.

Painting and Tinting.

7510 Hampden st. Main 9445.

GEN. CONTRACTOR AND BUILDER, RESIDENCE work a specialty. Plans and estimates furnished. A. L. STEVENS, 1020 E. 41st st. Phone Ad. 1000.

ALL KINDS OF BUILDINGS, REPAIRS, ALTERations, painting, tinting. We guarantee the job. Phone 10000. Work guaranteed.

FLOOR SCRAPING AND POLISHING, BUBBIS, Phone 66788. 845 Snyder st.

PLASTERING AND PLASTER WORK. Telephone owner 4829.

PAINTING, TINTING, DECORATING DONE AT reasonable prices. 8784 MAPLE AVE. South 4187.

GUARANTEED CEMENT SIDEWALKS FROM CEMENT driver, floors, etc. PHONE 526000.

Professional Services.

PHYSICIAN RETIRING OWING TO ILL HEALTH offers practice and beautiful home for sale at nominal price. 14218.

Cesspool Cleaners.

CALIFORNIA CESSPOOL CLEANING CO., STL-1812. UNDERGROUND PIPING. 08107.

Roofing—New and Old.

OLD ROOFS OUR SPECIALTY—REPAIRED, painted or recoped with hot asphalt. Estimates furnished; over 20 years' experience. Estimates furnished free. S. M. HOOPING CO. Phone 10000.

ROOFING REPAIRED, PAINTED, RECOPED. "SCOTT, The Roofer," 1702 S. Main. South 48. IF YOUR ROOF LEAKS, CALL THOMPSON BROS. Work guaranteed. 1230 SANTEE. 22743.

Transfer and Express—Shipping.

WANTED—WORK FOR 2 TON TRUCK. NEW truck, reasonable time. Prefer contract. F. J. HUNTER. 5010 So. Normandie. Vermont 140.

EDUCATIONAL—Miscellaneous.

ENROLL NOW FOR NEW EVENING CLASSES in salesmanship, Spanish and public speaking at the Y.M.C.A. See Registrar in Room 607.

REMUNERATIVE EMPLOYMENT BEING assured by graduate of FLORENTINE HAIRDRESSING COLLEGE, 327 Mercantile.

Musical and Dramatic.

STUDY VOICE, PIANO, HARMONY OR WRITING. Lessons, studio, reasonable rates. Day or evening. FULLER, 1336 S. Valencia. Phone 10000.

SAXOPHONE EXPERT TEACHER, ONE LESSON free; instrument loaned. 710 MAJESTIC THEATER BLDG., after 1 p.m.

Professions and Languages.

ENGLISH TEACHER WANTED. A JAPANESE lady wants to learn English every other night from a lady teacher in private house. GEORGE, 804 N. Los Angeles st.

ENGLISH LADY WISHES TO EXCHANGE English for Spanish lessons. Ph. WILSHIRE 2921.

WANTED—HELP—Male.

Miscellaneous.

WANTED—A YOUNG MAN FOR ASST. CIRCUlator, on afternoon daily of 10,000 circulation. State experience. Address G, box 185, TIMES OFFICE.

WANTED—SKPR., PULL CHARGE, FINE COMpany, chains small office, start $125, South-West AUDIT & SERVICE BUREAU, Agency, 435-420 Chamber Com. Bldg.

WANTED—EXPERIENCED CARPET LAYER ONE who understands making and altering, and handling newer styles; steady employment. Address D, box 123, TIMES OFFICE.

WANTED—FOR APRIL CLERK-CARRIER EXAMination a few more ambitious men. Free instruction. POLYTECHNIC EVENING HIGH SCHOOL.

WANTED—EXPERIENCED ABALONE SHELL workers. CALIFORNIA ABALONE JEWELRY CO., 1217 E. San Pedro st., Los Angeles.

WANTED—A P. OPERATOR, ONE HOLDING L. A. license, day or night work. See TUTTLE, at 515 Main, Metropolitan Theater.

WANTED—WATCHMEN BETWEEN AGES OF 30 and 45, able to ride wheel. Call between 1 and 3 p.m. at 128 E. WESTERN AVE.

WANTED — RELIABLE BOY 16 OR 17, TO learn trade and have chance to advance. $20 per week. 253 W. 23rd.

WANTED—EXPERIENCED DRIVER FOR FORD car. Must have references. Apply Remington Typewriter Co., 748 So. BDWY.

WANTED—YOUNG MAN FOR WHOLESALE DRY goods house. Good opportunity. Address H, box 222, TIMES OFFICE.

WANTED—LEARN PICTURE ACTING AT HOLLYWOOD STUDIO. 5524 Hayvenhurst ave. 20102. Camera 220. South Hollywood car. (See Inst. ad.)

WANTED—BOY WITH WHEEL FOR LIGHT DElivery. Preferably one who lives in Hollywood. Room 216 HOMER LAUGHLIN BLDG.

WANTED—CANDY MAKER. MUST BE FIRSTclass, all around man. Retail work, good wages. Apply CHAS. JACOBS, Santa Rosa, Cal.

WANTED — TEACHERS, ROCKY MOUNTAIN TEACHERS' AGENCY, 626 Chamber of Commerce. Phone 12909.

WANTED—ELEVATOR BOY WITH LICENSE. Apply CORDOVA HOTEL, 826 S. Figueroa.

WANTED—MURRAY & READY.
Leading Employment & Labor Agents.
110 E. Second st.

If your looking for work, see us first.
Bricklayer, city, $8 day; plumber, $8.50 day; 5 bridge carpenters, free fare, 50¢ hr.; 2 cement finishers $5 day ld.; 2 form carpenters, city, day; 2 finish carpenters, $7.50 day; 3 frame carpenters, city, $7 day; saw gummer, city, $110 mo.; ranch blacksmith, $4.50 day; 2 wirewound, $4.50 day; painter, city, $6 day; acetylene welder, $4.50 day; concrete finisher $6 day; plank setter, $5 day; 2 miners, $4.75 day; 4 carpenters helpers, Mining Co., fare paid, $4 day; young man for electrical dept. $75 mo.; young man for factory $110 mo.; bookkeeper, $3 day; bottlewasher, $100 mo.; auto washer, $25 wk.; laundryman, 5 packers for Mining Co., boss hoist, fare paid $4 day. Camp cook, Mining Co., small camp, $100 mo. fr. 3 camp flunkeys, fare paid ..... $60 mo. fd. Camp cook, Mining Co., small camp, $100 mo. fd. Man & wife, cook, helper, sanatarium, $100 mo. fd. Janitors, porters, dishwashers, waiters. Married farmer, $60 mo., house furnished. Married rancher, wife to cook for 5 men, $100 mo., fd. ..... $4.50 day Carpenters, cement finishers ..... $4.50 day Ranchhands, teamsters, milkers, choremen, $3 to $4 day. Lino tr cut brush, free fare ..... $3.50 day. 10 Fresno teamster, camp ..... $4.50 day. 3 laborers, Mining Co., new buildings ..$4 day. We lead—Others Follow.

WANTED—FEW YOUNG MEN, IMMEDIATELY, over 18, sound, responsible education, to prepare for POSTOFFICE CLERKS, LETTER CARRIERS and RAILWAY MAIL CLERKS. Beginning salary $1200 to $1300. Rapid advancement. Good hours. Interesting work. MANY NEW APPOINTMENTS TO BE MADE. ACT PROMPTLY. MR. HOFF, 820 Story Bldg. (See Inst. ad.)

WANTED—
BUYER-SALESMAN, white, bdware, $2400-$3000
GROC. SALESMAN, act. ast. mgr. $2400
WOODEN & WILLOW WARE SALESMAN ..$175
ASST. CASHIER BANK, 20-25 ..... $175
STENOG., CLERK $100
MECH. DFTSMAN $140
BOOKKEEPER $125
STENOGRAPHERS $100
LUMBER YARD MAN, figuring and selling ..$100
MALE STENOG. $100
BOOKKEEPER, clerking company $100
JUNIOR CLERK, good penman $65
TYPEWRITER BILLER ..... $75-$90
JUNIOR CLERK, MESSENGER $75

PACIFIC AUDIT & SYSTEM CO., INC. (Agcy.) 502 Story Bldg. 6th & Broadway.

WANTED—ASSAYER, SURVEYOR, $3000; MOONlight, mine, Ariz. $170
MAP DRAFTSMAN, mine, Ariz. $170
MECH. DRAFTSMAN, Ariz., boss here $140
ELECTRICAL ENGINEERING MAN, $175
STENOGRAPHER, bank, Arizona $125
LAUNDRY MARKER, fare adv. $100
BOOKKEEPER, lake chance, city ..... $125-$150
BOOK & TIMEKEEPER, ranch ..... $80 & R. R.
STENOG., speak Spanish, city $100
STENO., some billing $150
SALESMAN, paint, furnishings, Ariz $150
SALESMEN, 2, city, short $100
YOUNG MEN (2) machinery stockroom $100
Fee 10 per cent of month's salary.
(Agency.) HUMMEL BROTHERS
Commercial Dept. 324 Hughes Bldg.

WANTED—OFFICE MANAGER AND BOOK-KEEPer, $150.
Stenographer for Arizona, $125 and fare.
Blond, wide, gen. credit exp. ptd., $100.
Stenographer, $3 day; bottlewasher, $100 per mo. fd.
Bank helper, and statement clerks, $80-$100.
Stenographer, $100 or more.
MERCANTILE EMPLOYMENT AGENCY,
430 Merchants Nat. Bank Bldg. 8th and Spring.

WANTED—
ELLIOTT-FISHER OPERATOR
FOR
BOOK-KEEPING MACHINE.
PERMANENT, WELL-PAYING
POSITION FOR CAPABLE
PERSON.
ADDRESS C, BOX 172, TIMES OFFICE.

WANTED—DEMAND FOR ENGINEERS, LEARN engineering if you are mechanically inclined. Assaying and mining, chemistry, mechanical drawing, electrical, civil and mechanical engineering, auto repairing, aeronautical engineering, shop practice, vulcanizing. Begin course any time. Call or write ENGINEERING SCHOOL, 715 S. Hope st. Room 607. (See Inst. Course.)

WANTED—MAN AN EXCELLENT OPPORTUNITY for an ambitious and energetic man to learn to be a junior accountant; must have a faculty for figures, and a resolute purpose to work and study; will be given a thorough training in accounting in all its branches; right man can make $150 per month in about 12 months, and more than double in 24 months. ADDRESS, 524 Title Ins. Bldg. See (Inst. course ad.)

WANTED—BOY WITH WH

Classified Liners.

WANTED—HELP—
Female.
Miscellaneous.

WANTED—

T2000 WOMEN
WANTED
TELEPHONE OPERATING
OFFERS EXCELLENT
OPPORTUNITIES FOR
YOUNG WOMEN.

A GOOD SALARY AT THE START.
REGULAR AND FREQUENT INCREASES.
EXCELLENT OPPORTUNITIES FOR PROMOTION. PREVIOUS EXPERIENCE NOT REQUIRED. ANNUAL VACATION WITH PAY. LARGE, CHEERFUL OPERATING ROOMS. ATTRACTIVE, COMFORTABLE RECREATION ROOMS. LUNCH ROOMS WITH MEALS AT COST. PLAN FOR SICKNESS, PENSION AND DEATH BENEFITS WITHOUT COST TO EMPLOYEES.

SOUTHERN CALIFORNIA TELEPHONE COMPANY.
1329 SOUTH HOPE STREET.
TAKE PICO CAR TO HOPE,
WALK ONE-HALF BLOCK SOUTH.

WANTED—

H. JOHNNY WOLF,
PHOTOPLAYS.

ACTUAL EXPERIENCE IS THE ONLY THING THAT WILL MAKE YOU IN THE MOVIES—NOT SCHOOLS, MAKE-UP CLASSES, DIRECTORIES OR MAKE-BELIEVE PROMISES. WE OFFER YOU ACTUAL EXPERIENCE UNDER CONTRACT WITH A HIGH-CLASS PRODUCING COMPANY, NOT A SCHOOL. 237 DOUGLAS BLDG., 3RD AND SPRING STS.

WANTED—HELP—
Female.
Miscellaneous.

WANTED—

H. JOHNNY WOLF,
PHOTOPLAYS.

YOUNG WOMEN OF EXCEPTIONALLY GOOD APPEARANCE, INEXPERIENCED PEOPLE ONLY, MUST HONESTLY WISH TO MAKE GOOD IN MOTION PICTURES, POSITIVELY NOT A SCHOOL, BUT A HIGH-CLASS PRODUCING COMPANY THAT OFFERS AN EXCEPTIONAL OPPORTUNITY TO EXCEPTIONAL PEOPLE. APPLY AT ONCE, 237 DOUGLAS BLDG., 3RD AND SPRING STS. (SEE INST. AD.)

WANTED—STENOGRAPHER, ASST. BOOKKEEPER, capable taking charge of office, this opening with A-1 film company $110
Bookkeeper and Stenographer $100
Stenographer-Clerical $100
Secretarial-stenographer, (dictation) $90
Bill Clerk (Underwood machine) $90
Dictaphone operator, some stenography $90
Switchboard operator $85
Stenographer, good at detail, excel. adv., start $110
Bookkeeper, insurance experience $110
Good beginner stenographer $80
Clerical, experience not necessary $80
Stenographer, light work, downtown $80
Legal stenographer, some experience $90
LOS ANGELES COMMERCIAL SERVICE. (Agcy.)
429 VAN NUYS BLDG., 7TH & SPRING STS.

WANTED—
ELLIOTT-FISHER OPERATOR
FOR
BOOK-KEEPING MACHINE
PERMANENT, WELL-PAYING
POSITION FOR CAPABLE
PERSON
ADDRESS D, BOX 290, TIMES OFFICE.

WANTED—
PACIFIC ELECTRIC RAILWAY.
WOMEN CAR CLEANERS.
Apply Room 305,
PACIFIC ELECTRIC BLDG.

WANTED—AMBITIOUS WOMEN, WITH OR without business experience, to quickly prepare for CLERICAL, STENOGRAPHIC AND BOOK-KEEPING, CIVIL SERVICE POSITIONS. Good salaries. Wine future. See immediately, MRS. BROWNLEE, 715 CROCKER BLDG., 6th and Spring sts.

WANTED—BUYER FOR WOMEN'S EXCLUSIVE ready-to-wear & specialty shop, to travel in Eastern and European manufacturing centers; must be acquainted with S. Cal. trade, and have experience in buying; state age, salary required, and experience, and married or single, replies treated confidentially. Address T 120, TIMES OFFICE.

WANTED—NEAT-APPEARING GIRL TO LEARN light clean factory work; $14 to start; paying. Wages paid while learning. Apply after 5:30 a.m. at NEWMAN'S, 525 W. 7th.

WANTED—AT ONCE, TWO ENERGETIC, NEAT women for chambermaid work. Prefer without experience; will train them. $14 to start. Apply 7:30 to 9 a.m. Apply Housekeeper, ABBEY HOTEL, 4th and Hill sts.

WANTED — TEACHERS, ROCKY MOUNTAIN TEACHERS' AGENCY, 626 Chamber of Commerce. Phone 12809.

WANTED—EXPERIENCED WAIST AND SKIRT finishers. FREEMAN, 752 W. 7th st.

WANTED—STENOGRAPHER, ASST. BKPR., GENeral office AGENCY, 531 Mason Bldg.

Store and Office.

WANTED—WOMEN'S DEPARTMENT BOOKKEEPER—Want three, $75-$80; bookkeeper and stenographer, $100; bookkeeper, $90; cashier, $90; cashier and bookkeeper, $100; salary open.
BILL CLERK—Experienced in wholesale grocories; Burroughs operators, want four statement operators, $75-$85; Posting operator, $85-$90; BOOK BINDER, salary $15.
CLERICAL—Typists, filing and some bookkeeping, $75; care of ticket counter, $13.50; clerk, $75; beginner in clerical work for bank, $75; C. P. machine operator, $85; cashier, $100.
COMPTOMETER OPERATOR—Want three, one $125, two $100.
Elliott-Fisher operators, want five.
Stenographer-Secretarial assistant, secretary, salary open; clerical, $85-$100; stenographer, experience, abstract office and many others; several positions in beginners' class, $70-$75.
WANTED—MARKER AND SORTER FOR LAUNDRY. 7420 Sunset blvd. Holly 3545.
WANTED—EXPERIENCED BINDERY GIRL. APply CHAS. R. HADLEY CO., 134 N. Los Angeles.

Horsehold and Domestic.

WANTED — FIRST-CLASS COOK WHERE UPstairs and second girls are employed. Apply 9 a.m. to 2 p.m., 515 ANDREW BLVD. Phone Wilshire 1350.

WANTED—MIDDLE AGED WOMAN TO KEEP house while wife is at hospital, 2 children, 6 and 4 years. Also to live with us permanently; no washing; best home; good wages. Italian woman wanted. Address H, box 207, TIMES OFFICE.

WANTED—HOUSEKEEPER AND PLAIN COOK, IN a family of three, including girl, 6 years old; parents engaged in business daily; must be refined, well recommended, and willing to learn; liberal compensation; residence in Venice. J. MARCUS, 7294 S. Los Angeles st.

WANTED—COOK FOR ONE DAY'S WORK in afternoon to set dinner; Sunday off; 5-room apartment; 2 adults; $35; reference required. Phone Colorado 4441. Address H, box 210, TIMES BRANCH OFFICE.

WANTED—GIRL UNDER 35 FOR PLAIN COOKing and general housework; 2 in family; $30 per month, bath, pleasant surroundings; $30 per month. Address MRS. CAMINO PARAMERO, Hollywood. 1822 CAMINO PARAMERO, Hollywood.

WANTED—MIDDLE-AGED WOMAN IN SMALL family as housekeeper; plain cook; good home and wages; home, Sunday care of children; attend evenings. Phone 22690, or call 320 W. 25TH ST., mornings.

WANTED—HOUSEKEEPER, PLAIN COOK FOR middle-aged gentleman, must be a lady, reliable, healthy, cheerful disposition, your own boss, no other lady to interfere. Address C, box 584, TIMES BRANCH OFFICE.

WANTED — EXPERIENCED COOK FOR SMALL family at Santa Monica, for fraternity and sorority; liberal wages. Write or wire MRS. CALIFORNIA AVE. Phone 21709, Santa Monica.

WANTED—GIRL FOR GENERAL HOUSEWORK, not over 25; 2 in family; no laundry. Room, good home and have first class reference. PHONE 54547.

WANTED — RELIABLE MIDDLE-AGED WOMAN for plain cooking, downstairs work; 2 adults; no laundry; best wages; good references required. 1741 W. 23RD ST.

WANTED — WOMAN FOR GENERAL HOUSEwork, family of 4. Must be refined and appreciate good home. Steady employment, good wages. Phone 440.

WANTED—LAUNDRESS, SWEDISH OR NORWEgian, steady place; Monday and Tuesday and good wages for family. Sun. does work. PHONE 74767.

WANTED—CAPABLE AND REFINED GENERAL housework; 3 in family; no washing. 900 W. 24TH ST.

WANTED—TWO WOMEN OR MAN AND WOMan, 25 to 40 years of age preferred, qualified to sell successfully all lines in a store handling dry goods, ladies' ready-to-wear, etc.
Those of intelligence and ability, in good health, with business ability and willing to give close attention to business can have permanent position with good pay from start and every opportunity for advancement.
City of ten to twelve thousand and growing fast. Paved streets, electric lights, good hotels, schools and churches. ADDRESS EDWARD H. ROBINSON, Twin Falls, Idaho.

WANTED—BOOKKEEPER & STENO $90-$100-$125
STENOGRAPHER-CORRESPONDENT $100
STENOGRAPHER and GENERAL OFFICE $100
STENOGRAPHER-CLERICAL $90
ASST. BOOKKEEPER & TYPIST, real estate $90
STENOGRAPHER-MIMEOGRAPH OPERATOR $85
STENOGRAPHER-CLERICAL, real estate $80
BURROUGHS POSTING MACHINE OPR. $80
STENOGRAPHER-CLERICAL $80
NURSE-CLERICAL ASSISTANT $80
ELLIOTT-FISHER BILLER $75
BILLING CLERK $75
ASSISTANT BOOKKEEPER $75
CLERK-TYPIST, real estate $75
SWITCHBOARD TYPIST $60
CLERICAL-TYPIST $60
BURROUGHS OPR'R CLEARING HOUSE, (Agency)
816 Security Bldg. Cor. 5th and Spring.

WANTED—

Young lady for The Times telephone advertising department.

Previous experience unnecessary, but applicant must be a high school graduate, possess good judgment, and be able to write a clear legible hand. Preference given to those living at home with parents. MARRIED APPLICANTS NOT ACCEPTED. Work is congenial, pleasant surroundings and associations.

Apply 8 a.m. MISS PINSON, second floor of The Times Bldg.

WANTED—

Young lady for The Times telephone advertising department.

Previous experience unnecessary, but applicant must be a high school graduate, possess good judgment, and be able to write a clear legible hand. Preference given to those living at home with parents. MARRIED APPLICANTS NOT ACCEPTED. Work is congenial, pleasant surroundings and associations.

Apply 8 a.m. MISS PINSON, second floor of The Times Bldg.

WANTED—

H. JOHNNY WOLF
PHOTOPLAYS.

ACTUAL EXPERIENCE IS THE ONLY THING THAT WILL MAKE YOU IN THE MOVIES—NOT SCHOOLS, MAKE-UP CLASSES, DIRECTORIES OR MAKE-BELIEVE PROMISES. WE OFFER YOU ACTUAL EXPERIENCE UNDER CONTRACT WITH A HIGH-CLASS PRODUCING COMPANY, NOT A SCHOOL. 237 DOUGLAS BLDG., 3RD AND SPRING STS.

WANTED—YOUNG DEER FILM CO. STARTING ANOTHER BIG PRODUCTION TODAY. Young men of exceptionally good appearance, inexperienced but willing to make good. This is not a school, but a high-class producing co., that offers an exceptional opportunity for exceptional people. 900 SUNSET BLVD., STUDIO 128 Hanna Bldg. 3rd and Spring st.

WANTED—LEARN AUTOMOBILE BUSINESS. Driving, repairing, cars. Positions obtainable. Special terms. Catalog free. Classes now forming. Call or write AUTOMOBILE ENGINEERING CO., 742 S. Olive st. (People's Store Bldg.)

WANTED—RAGTIME PIANO PLAYING TAUGHT in 20 lessons; saxophone. Write for information. CHRISTENSEN SCHOOL OF POPULAR MUSIC, 730 S. Grand. 65793.

WANTED—LEARN PICTURE ACTING AT HOLLYwood Studio, 5824 Virginia ave. Phone 59162.

WANTED—LEARN ACTUAL AUTO REPAIRING. Y.M.C.A. AUTO SCHOOL, 10822. See Ins. course.

WANTED — PRACTICAL AUTO AND TRACTOR courses. N.A.S., 809 S. Figueroa. Catalog free.

WANTED—MEN AND WOMEN TO PREPARE FOR gov. position. MR. HOFF, 829 Story Bldg.

WANTED — LEARN VULCANIZING, COMPLETE course for existing $25. 110 E. 12TH ST.

WANTED—MEN TO LEARN VULCANIZING AT VULCANIZING SCHOOL, 523 W. Fifth st.

WANTED—BIG DEMAND FOR MILLINERS. PREpare now for spring trade. Address H, box 1, TIMES BRANCH OFFICE.

WANTED—LEARN MORE, EARN MORE, INTERNATIONAL COR. SCHOOLS, 220 Haas Bldg.

WANTED — DANCING AND DRAMA CLASS AND private lessons. Abbott School, 645 S. Figueroa.

WANTED—COMMERCIAL EXPERT TRAINING INSTITUTE, Greene Bldg., 6th and Spring sts.

WANTED—LEARN BEAUTY CULTURE. LEADER COLLEGE and Parlors, Estab. 12 years. 228 Bicknell.

WANTED—MEN TO PREPARE FOR ACCTG. POsitions. W. W. BABCOCK, 324 Title Ins. Bldg.

WANTED—AGENTS—
And Canvassers.

WANTED—MEN AND WOMEN, KERENET ARTicle on the coast. Every home wants it. Sells on sight. Labor saver. Agents' price 50c. Profits $40. Sample 12 cents. HOUSEHOLD NOVELTY MFG. CO., 301 N. Broadway.

WANTED—EXPERIENCED MEN AND WOMEN wanted for free auto demonstrations in Torrance. Apply 12th floor BRACK-SHOPS, 521 West 7th st., before 10 a.m. C. H. JEFFRAY.

WANTED—LADIES AND GENTLEMEN TO HANdle household article, goes like wildfire, $9 to $8 daily. 5958 S. HOOVER ST.

EMPLOYMENT—
Agencies.

WANTED—WELFARE EMPLOYMENT. COOKS, porters, janitors, chambermaids, chauffeurs, bus boys, waiters, garage; distributor position, all kinds of work in and out of city. BROADWAY 6857. 1001 CENTRAL AVE.

WANTED — COLORED, DOZENS OF JOBS FOR chambermaids, porters, janitors, gen. housework. Come quick, big wages, $10 to $20 wk. COLE-MAN'S, Reliable, 211 E. 2nd. Belvy. 2196.

WANTED—ALEXANDER'S EMPLOYMENT AGCY. furnished, efficient help of all kinds. Colored specialty. 427 CENTRAL AVE. Pico 2800.

WANTED—KATHERINE BARR EMP. AGENCY. BEST HELP OF ALL KINDS, COLORED A SPECIALTY. 103 S. Spring 66126.

WANTED—SITUATIONS—
Male.

Miscellaneous.

WANTED—POSITION AS ASSISTANT PURCHASing agent, promotion or advertising manager with large concern, and good prospects, in or out of town; can give first-class references regarding reliability and business ability; state full particulars in first letter and avoid unnecessary correspondence. Address H, box 255, TIMES OFFICE.

WANTED—EXPERIENCED AND CAPABLE BANK, loan and office manager desires position with banking house, or commercial establishment; splendid references. Address H, box 265, TIMES OFFICE.

WANTED—BANDMASTER WILL GIVE 1-HOUR lesson on violin or cornet, or any brass or reed instrument, morning or evening, in exchange for rent of unfurnished cottage of 4 or 5 rooms. Address H, box 72, TIMES OFFICE.

WANTED — YOUNG MAN, RECENTLY DIScharged, desires position, willing to try anything; has experienced auto and truck driver and mechanic; will go anywhere. ROBINSON, 962962 or 13135. 1214 W. SIXTH ST.

WANTED—YOUNG MARRIED MAN WANTS POSItion as timekeeper, paymaster or store man. Experience with large Mass. building contractor. Address H, box 217, TIMES OFFICE.

WANTED—DISCHARGED SOLDIER, GRADUATE nurse, desires position as companion or nurse to gentleman. Address H, box 200, TIMES OFFICE.

WANTED—JAPANESE BOY WISHES POSITION IN private family; is schoolboy. S. FUKUSHIMA, 537 Crocker st., Los Angeles.

WANTED — YOUNG MAN WORKING HIS WAY through school, wants any kind of work after school hours, for room and board. Call 53401.

WANTED — YOUNG MAN, EMPLOYED DURING day, wishes position of any kind after 5 p.m. WILSHIRE 1092.

WANTED—YOUNG MAN 24, WANTS POSITION in apartment-house, auto experienced in janitor work. Address H, box 211 TIMES OFFICE.

WANTED—POSITION BY COLORED BOY, COMmon labor. SOUTH 3455-M.

WANTED — ELEVATOR POSITION, JANITOR work, or porter, in store. Phone SO. 6145-W.

WANTED—SITUATIONS—
Male.
Store and Office.

WANTED—
Office position with good living concern, where accountant, book-keeping and correspondence ability is required, by middle-aged man, furnishing highest references; many years' office experience, first completing course advanced accountancy, no tourist. Desire employment at once. Address J, box 148, TIMES OFFICE.

WANTED — CHARTERED ACCOUNTANT WITH public accounting experience, now employed in San Diego, wishes to return to Los Angeles, where his family is located, and desire position as senior with reputable accounting firm or permanent position as office manager and accountant for high class concern where advancement is limited only by ability. Fast, accurate, clean desk man. ACCOUNTANT, care box 526, San Diego, Cal.

WANTED—EXPERIENCED CREDIT AND COLlection man, wishes position with honest, reliable firm, wholesale or retail; Los Angeles. Live young man, with personality for meeting people, to producer. References if desired. 713 HOPE COURT, South Pasadena.

WANTED—CHANCE TO BECOME OF VALUE to good firm. Am Cornell graduate, discharged officer and have had some good sales experience. Am 24 and married, but well recommended. Address G, box 272, TIMES OFFICE. Or Phone Pasadena, Colorado 4441.

WANTED—YOUNG MAN WISHES CLERICAL POsition, five years' experience in oil office, warehouse and grocery stores; married; basis $25. reliable and competent. Care of EASTERN DYE WORKS, Telephone 62-W.

WANTED—EXPERIENCED CHAUFFEUR, REcently discharged from army, wishes position with private family. Steady and best of references. Address H, box 253, TIMES BRANCH OFFICE.

WANTED—CHAUFFEUR, YOUNG MAN, SEVEN years' experience, no tourist, wishes position on all makes, good references. IRVING STALLMARK, 4711 Lexington ave. 59125.

WANTED—YOUNG MAN AS CHAUFFEUR WHO knows all about city and local roads, about one year at last employer and has best recommendations. Room 53, Pryor Bldg. 62852.

WANTED — A-1 CHAUFFEUR, BEST PERSONAL reference, also mechanical reference, desires steady position; strictly sober and reliable appearing. Address J, box 156, TIMES OFFICE.

WANTED—YOUNG MAN FORMERLY IN MOTOR corps, U.S.N.R.F., 809 S. Figueroa. Call evenings for private family. Can furnish car if desired. PHONE 65099.

WANTED — CHAUFFEUR, MECHANIC, WISHES position private family or otherwise, 6 years' experience, local references, any cars. L. G. SNYDER, Wis. 1003.

WANTED—RELIABLE JAPANESE CHAUFFEUR wants position in private family. Careful driver, good mechanic. Have many years' experience. Best of references. Phone 61895, JOE.

WANTED—POSITION AS CHAUFFEUR IN PRIvate family. Can drive any car. Also care for them. Furnish any references required. App 10 9407 2ND AVE.

WANTED — EXPERT CHAUFFEUR-MECHANIC (Japanese) 2 years' experience, wishes good private place. 555641, SADA.

WANTED—AN ABSOLUTELY RELIABLE CHAUFfeur, single, wishes to make a change. Address H, box 226, TIMES OFFICE.

WANTED — BY JAPANESE, A POSITION AS chauffeur, 7 years' experience, also butler. Address H, box 61, TIMES OFFICE.

WANTED—CHAUFFEUR, WHITE, AI MECHANIC, best of references, 2 years with last people. Phone 1007, TANNER.

WANTED—RELIABLE YOUNG MAN WILL DRIVE car to bay cities for transportation. Call GARVANZA 82 evenings, 7 to 9.

WANTED—BY CHAUFFEUR, COMPETENT YOUNG man, willing, reliable, reference. MAIN 1095.

WANTED—EXPERIENCED MARMON, CADILLAC driver wishes position. Best references. 57962.

WANTED—BY EXPERT CHAUFFEUR AND MEchanic, first-class local references. PH. 12629.

Hotel, Restaurant, Club.

WANTED—BAKER ON BREAD AND CAKES, 25 years' experience. Address H, box 156, TIMES OFFICE.

WANTED—BAKER AND PASTRY COOK, FALL around man. References. Address H, box 157, TIMES OFFICE.

WANTED—POSITION BY FIRST-CLASS WAITER, with long years' experience. Address H, box 270, TIMES OFFICE.

WANTED—WORK AS BELL-BOY OR NIGHT clerk. PLANTIN, Belvy. 1713.

WANTED — BY CATERERS, DINNERS AND luncheons, first-class service. Phone 12630; MAIN 1095.

WANTED—BY PORTER, 670 BROADWAY, RES. 910 STANFORD.

Professions and Vocations.

WANTED—EXPERIENCED TEACHER WILL GIVE individual lessons in Greek, book-keeping, English, commercial law and general secretarial course, rates reasonable. For further particulars address P. O. box 1095.

WANTED—SHIP BUILDERS PLEASE NOTE—Just arrived from London, Eng., experienced shipwright, carpenter and engine work, 5 years with Vickers, London, Eng., 3½ years engaging experience with British navy. Principals only. Address 3558 S. VERMONT.

WANTED—AN ACCOUNTANT WITH EXECUTIVE ability, experienced in corporation accounting and auditing, desires connection with company as comptroller, auditor or head of accounting or credit department. Address H, box 50, TIMES OFFICE.

WANTED—POSITION BY OPTOMETRIST OF 15 years' experience, am very successful in treating the eyes and am a past master in the art of fitting and adjusting glasses to the patient. Address H, box 73, TIMES OFFICE.

WANTED — YOUNG MAN, RECENTLY DIScharged, desires position, willing to try anything; has experienced auto and truck driver and mechanic; will go anywhere. ROBINSON, 962962 or 13135. 1214 W. SIXTH ST.

WANTED—YOUNG MARRIED MAN WANTS POSItion as timekeeper, paymaster or store man. Experience with large Mass. building contractor. Address H, box 217, TIMES OFFICE.

WANTED—DISCHARGED SOLDIER, GRADUATE nurse, desires position as companion or nurse to gentleman. Address H, box 200, TIMES OFFICE.

WANTED—JAPANESE BOY WISHES POSITION IN private family; is schoolboy. S. FUKUSHIMA, 537 Crocker st., Los Angeles.

WANTED — YOUNG MAN WORKING HIS WAY through school, wants any kind of work after school hours, for room and board. Call 53401.

WANTED — YOUNG MAN, EMPLOYED DURING day, wishes position of any kind after 5 p.m. WILSHIRE 1092.

WANTED—YOUNG MAN 24, WANTS POSITION in apartment-house, auto experienced in janitor work. Address H, box 211 TIMES OFFICE.

WANTED—POSITION BY COLORED BOY, COMmon labor. SOUTH 3455-M.

WANTED — ELEVATOR POSITION, JANITOR work, or porter, in store. Phone SO. 6145-W.

WANTED—SITUATIONS—
Male.
Farm and Garden.

WANTED — GENERAL GARDENING. PHONE BDWY. 3061, room 24.

House Servants, Caretakers, Etc.

WANTED — BY YOUNG JAPANESE DYE AND laundryman, position in private family. Phone 578625. GEORGE TAHARA, 1218 Chaneys ave.

WANTED—POSITION BY JAPANESE SCHOOL boy. Address H, box 46, TIMES OFFICE.

Carpentering, Painting, Paperhanging.

WANTED — BETTER PAINTING, DECORATING, interior woodwork changed to antique shades, patent process, reasonable. OSBOURN BURG. MAN. 599762, res. Broadway 4353.

WANTED—PAINTING, TINTING, DECORATING, clean, efficient mechanics. Day or contract. SOUTH 5032.

WANTED—HOUSE PAINTING, PAPERHANGING, tinting prices reasonable. Work guaranteed. PHONE 28607.

PAPER HANGING, PAINTING, PLASTER AND general house repairing; room tinting, $2 up. Contractors 651, KOHLER ST. Broadway 4253.

WANTED—PAINTING, TINTING AND PAPERhanging done at reasonable prices. 3701 MAPLE AVE. South 1852.

WANTED—PAINTING, PAPERHANGING, MAterials furnished. Work guaranteed. Prices reasonable. Phone 16213.

PAINTING, PAPER HANGING, TINTING, WORK guaranteed. Phone BROADWAY 997.

WANTED — TINTING, PAPERHANGING AND painting; colorado interior. BROADWAY 4714.

WANTED — PAINTING, TINTING AND PAPERhanging, clean careful work; reasonable. 25203.

Day Work.

WANTED—FROM GARRET TO CELLAR IN 1 day, windows cleaned, 10c to 15c; rugs 50c; floors waxed, 81 so. ACME CLEANERS. Phon 1680.

WANTED—BY AMERICAN, VACUUM CLEANING, floor polishing, window washing, references. PHONE 60695.

WANTED—HONEST COLORED HOUSEMAN WILL do day work, house cleaning. Good willing worker. 50c hour. 14414. Call 6 to 7 p.m.

WANTED—BY COMPETENT WHITE HOUSE cleaners and gardeners. PHONE 12639, MAIN 1095.

WANTED — HOUSECLEANING AND WINDOW washing, floor waxing tools done. WILSHIRE 5419.

WANTED — HOUSE CLEANING. BROADWAY 760. ROSE AND HENRY, 927 Maple ave.

WANTED—SITUATIONS—
Female.
Miscellaneous.

WANTED—POSITION BY REFINED, CULTURED lady, some knowledge of real estate, would like office work or housekeeper for motherless child. Furnish highest references, expect same in return. Address A-C, box 6, TIMES AGENCY.

WANTED — BOOK-KEEPING, PERMANENT OR temporary. Up-to-date systems installed. PHONE 64706.

WANTED — ACCOUNTING, BOOKS OPENED, written up periodically and closed. Government reports. 537491.

WANTED—BOOK-KEEPING, AUDITING, PART time, 12 years L. A. exp. B. MURRET, Garv. 1436.

Salesmen and Solicitors.

WANTED—MEXICAN MAN, 33 YEARS, MARRIED, speaking English, Spanish, German and French exceptionally good for last years, wishes position in office, or out of doors as salesman. Long experience in life insurance. Address R. L., 1428 Spring st.

WANTED—3 CLEAN CUT SALESMEN WHO HAVE had both specialty and wholesale experience, with positions now; local or out of town. Phone 10092, Room 110.

WANTED—HIGH GRADE SALESMAN, YEARS OF experience, wishes connection with reliable wholesale concern. Will travel or call on local trade. Address H, box 219, TIMES OFFICE.

WANTED—MAN 20, WANTS POSITION SELLING any staple article. References. WEST 6288.

Trades.

WANTED—CHARGE OF PUMPING PLANT, PIPEfitting, or trouble shooting; 8 years' experience; office building engineer; best references, age 38, married. Will go anywhere. Address JACK BARNES, 264 N. Fremont, Los Angeles, Cal.

WANTED—A CHINESE, ALL-AROUND GOOD EXpert cook, wants position. $120 monthly, city or country. FRANK LEE, 141 Rose st., Los Angeles, Cal.

WANTED—BY YOUNG, DIE MAKER, MACHINIST, first-class practical workman, long, broad experience, desires position, go anywhere. Address H, box 62, TIMES OFFICE.

WANTED—SITUATION, ALL-AROUND, COLORED chef, best references. Call Chef, So., 2340-R. Address 1431 E. 21ST ST.

WANTED—HARDWOOD FINISHER, EXPERIENCED in all branches, fuming to piano polish. Want steady position. WIL. 3013.

WANTED—ELECTRICIAN'S HELPER AND HANDY man, have exp. wish position. Address J, box 187, TIMES OFFICE.

WANTED — AN EXPERIENCED JAPANESE tailor, wishes a position as single coat maker. 1094 S. CATALINA ST. T. Kado.

Chauffeurs, Teamsters, Etc.

WANTED — ENGLISH CHAUFFEUR-MECHANIC, just discharged, six years in California; excellent references local and otherwise; many years' experience in private service; married; sober, reliable and competent. Care of EASTERN DYE WORKS, Telephone 62-W.

WANTED—EXPERIENCED CHAUFFEUR, REcently discharged from army, wishes position with private family. Steady and best of references. Address H, box 253, TIMES BRANCH OFFICE.

WANTED—CHAUFFEUR, YOUNG MAN, SEVEN years' experience, no tourist, wishes position on all makes, good references. IRVING STALLMARK, 4711 Lexington ave. 59125.

WANTED—YOUNG MAN AS CHAUFFEUR WHO knows all about city and local roads, about one year at last employer and has best recommendations. Room 53, Pryor Bldg. 62852.

WANTED — A-1 CHAUFFEUR, BEST PERSONAL reference, also mechanical reference, desires steady position; strictly sober and reliable appearing. Address J, box 156, TIMES OFFICE.

WANTED—YOUNG MAN FORMERLY IN MOTOR corps, U.S.N.R.F., 809 S. Figueroa. Call evenings for private family. Can furnish car if desired. PHONE 65099.

WANTED — CHAUFFEUR, MECHANIC, WISHES position private family or otherwise, 6 years' experience, local references, any cars. L. G. SNYDER, Wis. 1003.

WANTED—RELIABLE JAPANESE CHAUFFEUR wants position in private family. Careful driver, good mechanic. Have many years' experience. Best of references. Phone 61895, JOE.

WANTED—POSITION AS CHAUFFEUR IN PRIvate family. Can drive any car. Also care for them. Furnish any references required. App 10 9407 2ND AVE.

WANTED — EXPERT CHAUFFEUR-MECHANIC (Japanese) 2 years' experience, wishes good private place. 555641, SADA.

WANTED—AN ABSOLUTELY RELIABLE CHAUFfeur, single, wishes to make a change. Address H, box 226, TIMES OFFICE.

WANTED — BY JAPANESE, A POSITION AS chauffeur, 7 years' experience, also butler. Address H, box 61, TIMES OFFICE.

WANTED—CHAUFFEUR, WHITE, AI MECHANIC, best of references, 2 years with last people. Phone 1007, TANNER.

WANTED—RELIABLE YOUNG MAN WILL DRIVE car to bay cities for transportation. Call GARVANZA 82 evenings, 7 to 9.

WANTED—BY CHAUFFEUR, COMPETENT YOUNG man, willing, reliable, reference. MAIN 1095.

WANTED—EXPERIENCED MARMON, CADILLAC driver wishes position. Best references. 57962.

WANTED—BY EXPERT CHAUFFEUR AND MEchanic, first-class local references. PH. 12629.

Hotel, Restaurant, Club.

WANTED—BAKER ON BREAD AND CAKES, 25 years' experience. Address H, box 156, TIMES OFFICE.

WANTED—BAKER AND PASTRY COOK, FALL around man. References. Address H, box 157, TIMES OFFICE.

WANTED—POSITION BY FIRST-CLASS WAITER, with long years' experience. Address H, box 270, TIMES OFFICE.

WANTED—WORK AS BELL-BOY OR NIGHT clerk. PLANTIN, Belvy. 1713.

WANTED — BY CATERERS, DINNERS AND luncheons, first-class service. Phone 12630; MAIN 1095.

WANTED—BY PORTER, 670 BROADWAY, RES. 910 STANFORD.

Professions and Vocations.

WANTED—EXPERIENCED TEACHER WILL GIVE individual lessons in Greek, book-keeping, English, commercial law and general secretarial course, rates reasonable. For further particulars address P. O. box 1095.

WANTED—SHIP BUILDERS PLEASE NOTE—Just arrived from London, Eng., experienced shipwright, carpenter and engine work, 5 years with Vickers, London, Eng., 3½ years engaging experience with British navy. Principals only. Address 3558 S. VERMONT.

WANTED—AN ACCOUNTANT WITH EXECUTIVE ability, experienced in corporation accounting and auditing, desires connection with company as comptroller, auditor or head of accounting or credit department. Address H, box 50, TIMES OFFICE.

WANTED—POSITION BY OPTOMETRIST OF 15 years' experience, am very successful in treating the eyes and am a past master in the art of fitting and adjusting glasses to the patient. Address H, box 73, TIMES OFFICE.

WANTED—CERTIFIED PILOT WANTS POSITION instructing flying. Address H, box 52, TIMES OFFICE.

Farm and Garden.

WANTED—MAN THOROUGHLY FAMILIAR WITH all details in orchard planting and soil blasting would like work of that nature. Address C, box 206, TIMES BRANCH OFFICE.

WANTED—MAN WHO SPENT MORE THAN HALF his life on farms in the corn belt, would like place in country. Desires a home rather than big wages. Address H, box 193, TIMES OFFICE.

WANTED—YOUNG GROVER OR ORCHARDS, TO care for, by expert, reliable, experienced parties. Small expense. References. Address F, box 285, TIMES OFFICE.

WANTED—MAKE GARDEN NOW, PLOWING, grading, etc. Phone Holly 1307, 2002 CAHUENGA.

WANTED—JAPANESE, FIRST-CLASS GARDENER wants situation by month or day, guarantee work. 1023½ BERENDO ST., rear. Main 7.

WANTED — GRADING, GARDENING, LANDscape work. Estimates given. Phone GARVANZA 1585.

WANTED—BY LANDSCAPE GARDENERS, PRUNing, and lawn work. PHONE 12630, MAIN 1095.

WANTED—SITUATIONS—
Female.
Day Work and Laundresses.

WANTED—WASHING TO TAKE HOME. NO families too large. 28284.

WANTED — FIRST-CLASS LAUNDRESS WANTS hundle work and lace curtains, $25c pair. 14908.

WANTED — EXPERIENCED COLORED WOMAN wishes day's work. Laundry. BDWY. 3414.

WANTED—COLORED LAUNDRESS BY DAY. Monday, Thursday and Friday. BDWY. 3414.

WANTED—BY COMPETENT WHITE LAUNDRESSes and housecleaners. Phone 12630, MAIN 1095.

WANTED—COLORED GIRL WISHES WORK HALF day, Sundays off. PHONE 23795.

WANTED — FIRST-CLASS LAUNDRESS WANTS work for Friday. SOUTH 6518-R.

WANTED—DAY WORK OR COOKING, 724 E. 12TH ST.

WANTED—HALF DAY'S WORK. MAIN 3209.

WANTED—SITUATIONS—
Male and Female.

WANTED—MAN AND WIFE, EXPERIENCED cook, out of town, camp, hotel or restaurant. Southern cooks. BROADWAY 2084. Address CERES AVE., 742.

WANTED — APT.-HOUSE JANITOR WORK BY American man and wife. 526 COURT ST., Ant. 6.

WANTED—BY MAN AND WIFE, GARDENER AND cook. Phone 12630, MAIN 1095.

WANTED—BY MAN AND WIFE, FIRST-CLASS butler and cook. PHONE 12630.

WANTED — BY MAN AND WIFE, JANITORS, references reliable. Phone 12630; MAIN 1095.

WANTED—BY MAN AND WIFE, FARMER AND cook. Phone 12630. MAIN 1095.

WANTED—
To Rent.
Miscellaneous.

WANTED—TO RENT GARAGE, NEAR SIXTH AND Coronado, for seven passenger car. Address C, box 902, TIMES BRANCH OFFICE.

WANTED—FURNISHED HOUSE, APT. OR FLAT in Huntington Park, by 2 adults. 903 COLE AVE., Holly 5833.

WANTED—TO RENT SMALL FURNISHED OFfice in modern office building. PHONE 11823.

Houses.

WANTED — YOUNG MAN EMPLOYED WANTS room permanently. West or northwest in high altitude, good trans. Must be clean, airy, cool, of excellent exposure, near bath and means of heat, not over five dollars week. Am giving phone no. and address H, box 224, TIMES OFFICE.

WANTED—COMFORTABLE, MODERN, FURNISHED house, 4 or 5 bedrooms; family 3 adults; Hollywood neighborhood. Rental unobjectionable. $150 month. PHONE 28163 with particulars.

WANTED—TO RENT 4 OR 5-ROOM HOUSE BY young couple, furnished or unfurnished, reasonably. $30 to $35. Phone W. 4594. Address 1217 W. 27TH ST.

WANTED—FEB. 10TH, 3 TO 5-ROOM FURnished cottage, bungalow or flat. No garage. 2 adults. Permanent. Have linen, silver and dishes. MAIN 7106, or Sunday, West 6507.

WANTED—COUPLE WANTS 4 OR 5-ROOM BUNgalow or flat, permanent if reasonable. BDWY. 5300, Belle Apts. D. D. DAVIES.

WANTED—3 OR 4-ROOM BUNGALOW OR FLAT, furn., $30. Permanent. Address C, box 548, TIMES BRANCH OFFICE.

WANTED—BY YOUNG COUPLE, 3 OR 4-ROOM furnished house or flat; not over $25. Furnished room, 1140 S. Hope. Room 9.

WANTED—TO RENT, 4 OR 5-ROOM FURNISHED modern bungalow, cottage or flat. Permanent Phone BEN HUR, Wor. 1913.

WANTED — FOR QUICK ACTION LIST YOUR rent, botsees and rents, southwest west or Hollywood way with ATKINS Main 5200.

WANTED—5 OR 6-ROOM HOUSE, OR BUNGA-low; from $15 to $20; no children. A.J.C., 7145 4402, South 5631.

WANTED—OR 6 ROOM FURNISHED BUNGAlow, garage to permanent people. $85, best references, Southwest preferred. PHONE 20385.

Flats and Apartments.

WANTED—FURNISHED DOUBLE APART

WANTED—
To Rent.
Country Property.

WANTED—TO LEASE SMALL FURNISHED POULTRY RANCH, south or east of L. A. Address C. box 886, TIMES BRANCH OFFICE.

WANTED—TO RENT OR LEASE 5 TO 10 ACRES WITH small furnished house; must give full particulars. Address H. box 60, TIMES OFFICE.

TO LET—ROOMS—
Furnished and Unfurnished.
Furnished.

TO LET—AT EDMUND HOTEL, FIRE AVE. AT Seventh, large front room, $12 month; meals, $5 per wk. a week; single; delightfully located, choice position from the heart of the city, in the center of activity of the most popular beach. Rooms beautifully furnished, finest hotel service.

TO LET—LARGE FURNISHED ROOM IN PRIVATE FAMILY, NEAR GRAND AVE. CAR LINE. TELEPHONE 20027. 3128 S. HOOVER ST.

TO LET—SUNNY FRONT ROOM, WITH HAWS fireplace, nicely furnished, quiet neighborhood, both yellow and red cars. References; for 1 or 2 gentlemen. PHONE WEST 2966.

TO LET—IN HOLLYWOOD, BEAUTIFULLY FURnished room in private home, suites of 3 desirable rooms, garage. 5080 SANTA MONICA BLVD.

TO LET—LARGE FRONT ROOM, ALSO SOUTH room, suitable for light housekeeping, 1 block from Pershing square. 52 Bradley ave., Garden Park. Phone Wil. 5428 or Wil. 5429.

TO LET—LARGE SUNNY ROOM WITH SLEEPING porch, suitable for 2 gentlemen; 2 blocks from car; reasonable, in Wilshire district. 2760 W. NINTH ST. Phone 537051.

TO LET—WITH OR WITHOUT BOARD, PARLOR OR sleeping room, suitable for couple with housekeeping privileges, if desired; preference for CHRIST or ATHEIST. 2040 S. GRAND AVE.

TO LET—IN SANTA MONICA.
Two rooms, each with sleeping porch, use of bath; close in. 1445 12TH AVE., SANTA MONICA 27292

TO LET—IN A PRIVATE WESTLAKE DISTRICT home, a beautifully furnished front room for 2 gentlemen. Breakfast optional. 621 S. ALEXANDRIA.

TO LET—LARGE, CHEERFUL FRONT ROOM, suitable for 2; breakfast if desired; 2 car lines to private parks; reasonable. 1 block from Hoover. 2021 W. 8TH. Ph. 21581.

TO LET—FOR GENTLEMAN, NICELY FURNISHED room, with or without board; private home; 2 car lines to business district. 1 block to Hoover. 2017 W. 20TH ST.

TO LET—ATTRACTIVE, WELL-FURNISHED room, near ocean, walking distance. PHONE

TO LET—FURNISHED ROOM WITH BATH, IN private home, beautiful location, exclusive, $15 per week. 1140 W. 23RD ST.

TO LET—SUNNY FRONT ROOM, IDEAL LOCation for business woman or student. 1429 ALVARADO AVE. 21502.

TO LET—NICELY FURNISHED ROOMS IN PRIvate family, close in; Coulterless coil. 2195 W. WASHINGTON ST.

TO LET—MANAGEMENT KNOWS EVERY LOW rate in town; Coulterless coil; 2 baths; special station, APARTMENT 1, 2195 W. WASHINGTON ST.

TO LET—WANT CONGENIAL LADY TO SHARE my apartment, would care for small child. 1140 S. BROADWAY 5440.

TO LET—FURNISHED YOUNG BUSINESS man's apartment; reference required. 1140 S. BROADWAY 5440.

TO LET—NICELY FURNISHED EAST FRONT SUITE in private home; 2 gentlemen preferred; 2 car lines. 2 blocks to Hoover. 2021 W. 8TH ST. Phone 21581.

TO LET—NICE COMFORTABLE ROOM, WEST-lake district, near car, 507208, 9220 PARK PL.

TO LET—ONE LOVELY SUNNY ROOM, PRIVATE home, suitable for gentleman, $15 per month. 1016 W. WASHINGTON.

TO LET—3-ROOM BUNGALOW, FURNISHED, IN S. 2 permanent people. 1118-A BOYSTON.

TO LET—FURNISHED ROOM WITH PRIVATE bath, in modern home; 2 people. 2260 W. 23RD ST. Phone West 2117.

TO LET—LARGE FRONT ROOM, WITH BOARD, private home; garage. 2770 WEST 8TH

TO LET—ONE OR TWO PERSONS, WITH BOARD, private home. 2000 MIRAMAR.

TO LET—ROOM AND BOARD, PRIVATE BATH. Adams district. 24751.

Hotels and Rooming-Houses.

TO LET—ACACIA HOTEL, SIXTH AND HOPE, modern, free phone.

TO LET—FLATS—
Furnished and Unfurnished.
Furnished.

TO LET—RESIDENTIAL LOWER 4-ROOM FLAT, completely furnished; suitable for couple; $30 per month to adults. 4236 W. 24TH AVE. Phone 20178.

TO LET—FURNISHED, 2 ROOMS, BATH AND sleeping porch; 2 beds, 2 springs and mattresses; $30 month. 1 block from car. 1 block from Hoover. 2021 W. 8TH ST. Phone 21581.

TO LET—BEAUTIFUL FURNISHED CLOSE-IN flat; private telephone, garage. 1526 S. HOOVER.

TO LET—APARTMENT ACCOMMODATION BUREAU. Phone 24178. 1140 S. BROADWAY 5440.

TO LET—MOVE IN TODAY. ABSOLUTELY MODern, close in, both with screened sleeping porches, 2 rooms, bath, kitchenette. $30. 1140 S. BROADWAY 5440. Phone 24178.

TO LET—BEAUTIFUL LOWER 3-ROOM FLAT, with garage. 738 INDEPENDENCE BLDG., Broadway

TO LET—PERMANENT TENANTS, VERY desirable, modern 4 room and bath flat, garage. 2020 S. GRAND AVE. Phone 61

TO LET—OR 4-ROOM BEAUTIFULLY FURnished flat, piano, sterling silverware, etc. 230 S. RAMPART.

TO LET—BEAUTIFULLY FURNISHED 6-ROOM flat; 3 blocks Westlake Park. 2130. PHONE

TO LET—NICELY FURNISHED FLAT, $100 PER month. 1016 W. WASHINGTON. Phone 24178.

TO LET—3 ROOMS, SLEEPING PORCH, garage, all or part of it. 3010 COMPTON AVE.

Stores and Rooms.

TO LET—STORE, 812 E. FIFTH; LOCATION FOR bakery shop. 2003 W. 10TH ST., near Normandie ave.

TO LET—1002 S. BROADWAY, PART OF STORE, with show window and use of phone. Very reasonable.

TO LET—A LARGE DOUBLE FIREPROOF STORE suitable for light housekeeping purposes. 5044 MONETA AVE. Carvaris 2158 for particulars.

TO LET—820, CORNER STORE, 4381 HUNTINGton Drive, Boone Hill. Arranged to live in rear. BROADWAY 6375.

TO LET—PART OF SHOP AND WINDOW, FINE location. 1727 W. SEVENTH ST.

Offices.

TO LET—DESK SPACE. 720 L. A. INVESTMENT BLDG.

TO LET—DESIRABLE GROUND FLOOR DESK space and office space in the Times Branch Office and Information Bureau at 519 S. Spring st. Apply on premises. MR. BURGER.

TO LET—WELL-FURNISHED PRIVATE ROOM with telephone, extension and stenographer, to take messages. $5. well-furnished suite. 1216 WASHINGTON BLDG.

TO LET—FREE RENT AND PHONE, DOWNtown, to card writer or any one that will answer telephone. Call 10397 Main.

TO LET — WHOLESALE MANUFACTURERS' agents, ground floor space, NATIONAL FIRE SUPPLY, 634 E. 3RD ST.

TO LET—ROLL-TOP DESK, $5. OUTSIDE ROOM. 522 CHAMBER COMMERCE BLDG.

TO LET—DESK SPACE OR TWO ADJOINING offices. Apply 218 HENNE BLDG.

TO LET—DESK SPACE, BOTH PHONES, STEnographer. OSCAR MILLER, 528 Central Bldg.

TO LET — OFFICES, MODERN LOW RENTAL. AMERICAN BK. BLDG., N.E. cor. 2nd & Spring.

Classified Liners

TO LET—FLATS—
Furnished and Unfurnished.
Furnished.

TO LET—
WRIGHT-CALLENDER-ANDREWS CO.,

FEATURING RENTAL PROPERTIES HERE OVER TWENTY YEARS.

PRESENTED THROUGH ITS PRINTED WEEKLY RENTAL BULLETIN. (Only issue of its kind here.)

THE VERY CHOICEST PROPERTIES, LARGE AND SMALL, FURNISHED AND UNFURNISHED.

TO BE SECURED IN LOS ANGELES, HOLLYWOOD AND SUBURBAN POINTS.

BULLETIN, MAP OF CITY, GUIDE. Reliable Rental Information GIVEN BY EXPERIENCED EMPLOYEES,

WITHOUT CHARGE.

WRIGHT-CALLENDER-ANDREWS CO., Ground floor. 402 S. HILL. Ground floor.

TO LET—

FREE RENTAL INFORMATION.

Save yourselves time, worry and effort. Come to us in the morning and be settled in your new home by night.

HOUSES, BUNGALOWS, FLATS, APARTMENTS, Furnished and Unfurnished, In Wilshire, Westlake, Hollywood, Southeast.

HARRY CROSSMAN,

Los Angeles' Leading Rental Office. Member of Los Angeles Realty Board. 205-6 HALE BLDG., Seventh and Broadway. Phones: 64374—Main 1508.

TO LET—
DID IT EVER OCCUR TO YOU

THAT A RELIABLE AND DEPENDABLE RENTAL AGENCY IS IN A POSITION TO LOCATE A RESIDENCE MORE NEARLY MEETING YOUR REQUIREMENTS IN THE RIGHT DISTRICTS? TO BETTER ADVANTAGE THAN YOU COULD POSSIBLY DO IT YOURSELF, BY PROMISCUOUS LOOKING AROUND, AND THAT THE MOST DESIRABLE HOMES ARE NOT ADVERTISED?

WE SPECIALIZE IN HIGH-CLASS RENTAL PROPERTIES IN THE DESIRABLE WEST SIDE RESIDENCE DISTRICTS.

C. M. WISELEY, MGR. RENTAL DEPT.

GILES & LEACH,
604-611 HAAS BLDG.
7TH AT BROADWAY. BDWY. 2258.

TO LET—FURNISHED—

Charming bungalow of 6 rooms, completely furnished; piano, nice lot and garage. Rental Dept.

R. C. MITCHELL CO.,
Sixth Floor L. A. Trust and Savings Bldg.
60817. Sixth at Spring. 60817.

TO LET—
6 rooms, unfur., E. side.....$50
6 rooms, unfur., Hollywood.....$75
6 rooms, unfur., Hollywood.....$75
6 rooms, furn., bungalow, S.W.....$125
6 rooms, furn., bungalow, W. Adams...$150
Ely & Bernard, A SALES CO., 309 Lissner Bldg., Phone 3704.

TO LET—6-ROOM MODERN BUNGALOW, FURnished and has piano; an offered $50 for immediate possession. Owner is going to you other? TENNIS, 408 Haas Bldg. Main 1780.

TO LET—ELEGANTLY AND COMFORTABLY furnished; 6-room bungalow; garage; $60 month. FRANKLIN AND ARGYLE. 57607.

WANTED — FROM GARRET TO CELLAR IN 7 days; windows cleaned, 10c to 15c; rugs, 50c; items valued at one cent and upward. 1140 S. BROADWAY 5440.

TO LET—TO ADULTS, FURNISHED 6-ROOM bungalow in N. Wilshire. Will be ready about Feb. 5. Call 2103 at auto trailer. 1140 S. BROADWAY 5440.

TO LET—FOR HOLLYWOOD RENTALS AND real estate call MRS. EFFLIN, 6209 Hollywood Blvd., Hollywood 3384. Have my own car.

TO LET—FURNISHED AND UNFURNISHED houses in Hollywood and elsewhere. MR. SKINNER, 6772-76 Hollywood Blvd., Holly. 781.

TO LET—EXCEPTIONAL 5-ROOM DOUBLE BUNgalow; adults. 915 W. 47TH PLACE.

Furnished.

TO LET—
WRIGHT-CALLENDER-ANDREWS CO.
Through Its
PRINTED WEEKLY RENTAL BULLETIN
(Only issue of its kind here)
OFFERS THE VERY CHOICEST PROPERTIES, LARGE AND SMALL, FURNISHED AND UNFURNISHED, BUNGALOWS AND FLATS. Reliable Rental Information GIVEN BY EXPERIENCED EMPLOYEES, WITHOUT CHARGE. COME TO US FOR RENTAL FIRM AND SAFE HOUSE HUNTING FAMILIES. WRIGHT-CALLENDER-ANDREWS CO., Ground Floor. 402 S. Hill. Ground Floor.

TO LET—UNFURNISHED—
HOUSES—BUNGALOWS.
FLATS, APARTMENTS.
Furnished and Unfurnished.
Modern, Desirable Places.
Prices—City Maps, Guide Books and Reliable Rental Information.
Members Realty Board.
BARKER BROS., 724 S. Broadway.
Pico 18400. Main Floor. Automatic 10422.

TO LET—
7-Room Bungalow, $75.
8-Room House, Ears, $100.
Or will sell at very little down payment. Finest location, high ground, West Washington and Arlington ave. district. Vacant about 1st of February. Address H, box 209, TIMES OFFICE.

TO LET—BEAUTIFUL 5-ROOM HOUSE, TWO sleeping porches, garage, chicken run, fruit trees; hardwood floors, furnace and garage; everything completely up-to-date. 2720 W. 23RD ST. Phone 20527.

TO LET—6-ROOM MODERN BUNGALOW, 1526 W. 58th st., corner Denker, newly painted throughout, garage. Apply MORTGAGE LOAN COMPANY, 621 Security Bldg. Broadway 1852.

TO LET—BUNGALOW, SIX ROOMS AND sleeping porch, sidewalk; near Vermont car; $35. Owner, 222 N. VERMONT. Phone 20180.

TO LET—MODERN UNFURNISHED 6-ROOM AND breakfast-room bungalow, on N. New Hampshire, between Hollywood blvd. and Franklin. Rent $75 per month. CALL 60105.

TO LET—½ OF A DUPLEX HOUSE, NEW AND modern, in West Adams district, near 2 car lines. Adults. PHONE 21580.

TO LET—5-ROOM BEAR MODERN COTtage, in West Adams district, near 2 car lines. Adults. PHONE 21580.

TO LET—7-ROOM BUNGALOW, SELECT location, Hollywood. See EMERSON, 5620 Hollywood blvd. Holly 87.

TO LET—FURNISHED 6-ROOM HOUSE, $50, on 6 months' lease. 1441 W. 23RD.

TO LET—OR LEASE—
Miscellaneous.
Industrial, Business Sites and Buildings.

TO LET—28,000 SQ. FT. S. P. SPUR ST. AND team loading platforms. Lauterahm industrial buildings, 7th and Alameda, elevator. F. C. WOOD, 126 W. 3rd st. Room 713. Phone 61839.

Farming and Ranch Lands.

TO LET—40 ACRES SAN FERNANDO VALLEY, aqueduct water. MR. WATTS, 10688.

FURNITURE, HOUSEH'D GOODS
For Sale, Exchange, Wanted.
For Sale and Exchange.

FOR SALE—DON'T OVERLOOK—
LEVY'S BIG STORE TODAY.
THIS IS YOUR OPPORTUNITY
TO DO BETTER AND SAVE MONEY.
ON FURNITURE, BEDROOM SETS, DINING SETS, Rugs and Springs.
BIG FRIDAY SALE. BIG CUT IN PRICES. SALE WHICH MEANS YOU CAN FURNISH UP YOUR HOME COMPLETE FROM our immense stock of NEW AND BEAUTIFUL UP-TO-DATE FURNITURE. RANGES, MAHOGANY and oak LIVING ROOM AND DINING ROOM FURNISHINGS. NOT FOR SALE
WE ALSO CARRY LARGE STOCK OF USED HOUSEHOLD GOODS AND THE PRICE OF NEW. LEVY'S IS THE STORE that SELLS for LESS. 224-26-28 S. HILL ST., BET. 2ND AND 3RD.

FOR SALE—FINE HOME FURNISHINGS, VERY reasonable, consisting beautiful cane and overstuffed parlor suites, mahogany dining-room furniture, handsome library table, art mirrors, oriental and Wilton rugs, high-grade separate chairs, rockers, davenport, table and floor lamps, brica-brac, Haviland china, ivory and American walnut bedroom sets, complete, full size, 3-piece, iron-cot, chiffonier, dresser, chiffonette, Chinese carved furniture, antique bed and cabinet (Renaissance) dining set, carved, oblong table and chairs to match, 3-piece, mahogany bedroom set, Mahogany post bed, console and davenport tables, mahogany Queen Anne dining set, cabinets, pedestals, etc. Separate pieces of bedroom furniture in mahogany and ivory. Reed chairs, rockers, breakfast set, other fine furniture, rugs. 2310 S. FIGUEROA ST. Phone 20547.

FOR SALE—12 ROOMS OF FURNITURE, INCLUD. ing genuine hair cotton felt mattresses, 9x12 Wilton, beautiful colored 1 chinese blue 8x10; several small ones; William and Mary mahogany dining room set, Reed breakfast set, 5-piece blue velour Princess overstuffed parlor set; separate overstuffed rockers in mulberry, mahogany chairs and rockers, mahogany and reed library tables; beautiful walnut bed room set, 2 separate beds with springs and mattress. Separate ivory dressers, 2 beautiful floor lamps with shades, brica-brac, hand painted antique cut glass, French plaque statue of rare value, sewing machine, etc. Various, numerous other articles. An opportunity to save money if you are furnishing a home. 1610 W. 27TH, corner 27th and Raymond, 1 block south of Adams.

FOR SALE—TWO HIGH-GRADE AXMINSTER rugs, 9x12; $42.50 each, leather seat rocker $6; tabouerette, $2; library table, $16; all fumed oak; small gas range, $10; 2 gas heaters, $25; each; 3-piece oak chair; 3 child's beds complete, $15; all ivory finish, A-1 mattress, full size, $10; 2 springs, $3 each. 1707 W. 23RD ST. Phone 20547.

FOR SALE—I WILL SACRIFICE MY $1850 EX-tra fine Kimball player piano, used just less than one year. Can be played 3 ways, electrically, by hand and as an ordinary player piano. Will sell at auction price. 622 S. BROADWAY. Open every evening until 9.

FOR SALE—ADAM SCHAAP PLAYER PIANO; this is a new piano, strictly up to the minute but will sell it at price of second-hand one. Make offer. 622 S. GRAND AVE.

FOR SALE—BRAND NEW COLUMBIA PHONOgraph, $129; cost $295. Beautiful instrument; just the thing for your home. 1900 W. 42ND PLACE, 59641. This is a NEW machine.

FOR SALE—FULL SIZE KNABE PLAYER PIano, used, $395; easy terms. Has rich mahogany, sweet resonant tone; original cost when new $1275. 622 S. BDWY. Open every eve. until 9.

FOR SALE—STEGER PLAYER PIANO, USED; full size; $250; pay $10 mo. or $5 per week. Also 1 fine upright piano, apply on purchase price later. 622 S. BDWY. Open every evening until 9.

FOR SALE—LITTLE USED STEINWAY PIANO, $1000; on easy terms, $20 per mo. Stool, pad and scarf on purchase price later. 622 S. BROADWAY. Open every evening until 9.

FOR SALE—VERY FINE KIMBALL PIANO, WILL give some one a decided bargain. 723 S. GRAND AVE.

FOR SALE—USED STEINWAY UPRIGHT PIANO, also cabinet Victrola. Call STORAGE, 610 W. 6th st

FOR SALE—USED 88-NOTE PLAYER PIANO AND 50 rolls, $200; cost $800; storage, 610 W. 6TH.

FOR SALE—BEAUTIFUL UPRIGHT PIANO, SAcrifice, leaving. A-1. G. 44084, MONETA.

FOR SALE—PIANOS RENTED, $2 MO. UP. 622 S. BDWY. Open every evening until 9 o'clock.

FOR SALE—PIANOS PURCHASED FOR ALL OCcasions, 622 S. BDWY

FOR SALE—INSTRUMENTS RENTED, $1.50 UP mo. Rental applied on purchase, 852 W. 7TH.

FOR SALE—TWO OLD VIOLINS, $20 AND $35. At 540½ S. SAN PEDRO.

FOR SALE—TALKING MACHINE WITH CABINET to match, $40. 622 S. BROADWAY.

TO LET—PIANOS, TAYLOR PIANO CO., 611-613 S. Hill. Phone Broadway 7095.

FOR SALE—PIANO, STANDARD MAKE, USED; $165 and drayage. Call Storage, 610 W. 6TH.

FOR SALE—AT 622 S. BDWY. NEXT ORPHEUM Shop evenings. Pianos, phonographs.

Wanted.

WANTED—WILL PAY $100 TO $600 CASH FOR your piano, any make, must be cheap for cash. If you want quick cash, phone MR. CAMPBELL, 64537.

WANTED—PRIVATE PARTY WANTS SMALL used piano, must be bargain for cash. Call 13078.

WANTED—AM ANXIOUS TO BUY A GOOD PIANO for cash. Phone 61470.

WANTED—WILL PAY GOOD PRICE FOR PIANO. Cash ready. Phone SOUTH 1115-J.

WANTED—I WILL PAY FROM $100 TO $1400 for upright, player or grand piano, also good cash. Call MR. DAVIS. Main 1150, or 622 S. Bdwy.

WANTED—TO BUY USED UPRIGHT GRAND piano; must be bargain for cash. 50040

WANTED—TO BUY PIANO, MANDOLIN OR trade for guitar. P.O. BOX 361.

WANTED—TO BUY USED PIANO FOR CASH. 64257.

WANTED—IF YOU WANT CASH FOR YOUR Piano, phone MAIN 9021.

MACHINERY, ALL KINDS—
For Sale, Exchange, Wanted.
For Sale and Exchange.

FOR SALE—JUST RECEIVED CARLOAD SECOND-hand 16 and 18-inch heavy duty engine lathes, back geared. They are going cheap. 1405 SANTA FE AVE., between 8th and 9th sts. Phone

FOR SALE—A 15 H.P., U. S. MOTOR AND Fairbanks-Morse pump, in good condition, and installing larger motor. Price $275. CROWN SASH & DOOR CO., 1005 Hollingsworth Bldg. Pico 18400.

FOR SALE—BIG STOCK PULLEYS, SHAFTING hangers, boxes and machinery and parts of all kinds. Send us your list for prices. AMERICAN MACHINERY CO., 520 Maec st. Phone 12158.

FOR SALE—70-H.P. HORIZONTAL STEAM BOILer, good condition; bargain, including fuel material, direct from owner. No dealers. PHONE 16889.

FOR SALE—MACHINERY OF EVERY DESCRIPtion; 2 and 4 roll corrugating machines. A. McCLELLAN, 205 N. Los Angeles st.

FOR SALE—$250 WILL BUY MY PRACTICALLY new 12x6 engine lathe. Quick action price. Address 1401 EAST 9TH ST. Pico 5258.

FOR SALE—3 TO HORSEPOWER RETURN TUBular boiler, State material, 90 pounds. Inquire MR. C. JONES. Tel. S. 6673

FOR SALE—FOR AUCTION SALES SEE THE DIsplay advertisements in Part 1 today's Times.

FOR SALE—GAS ENGINE, 8 TO 100 H.P. Pumps, etc. LLOYD, 712 N. Main. 67020.

Wanted.

WANTED — WILL BUY OR EXCHANGE ALL kinds of farm implements. See me before you sell at auction. Phone or write and buyer will call. SCOTT'S PLACE, 135 S. Los Angeles st. Main 2020.

MISCELLANEOUS—
For Sale.

FOR SALE—$35, 4 BURNER GAS RANGES; SOME used less than year; look exactly like new. GERLACH MUSIC CO., 727-729 S. Hill. Phone 16121.

FOR SALE—$100 BUYS FULL SIZE PLAYER piano. Pay $7 month. 622 S. BROADWAY. Open every evening until 9.

FOR SALE—CABINET PHONOGRAPH; ELECtric vacuum cleaner; small rug, and few pieces of furniture. 1216 W. 27TH.

FOR SALE—STEINWAY UPRIGHT PIANO, MAhogany case, bench included; $600; call this day forenoon or evenings. 843 S. UNION AVE.

TO LET — WE RENT PIANOS AND PHONOgraphs. BROADWAY MUSIC CO., upstairs store, 627 S. Broadway. Open evenings.

FOR SALE—MY HIGH-GRADE EMERSON PIANO for sale or will trade for furniture. 432 CUTTER AVE.

FOR SALE—6 MUSIC ROLLS $1. 622 S. BDWY. Next Orpheum. Say or eve.

FURNITURE, HOUSEH'D GOODS
For Sale, Exchange, Wanted.
Wanted.

WANTED—FURNITURE AND FURNISHINGS OF every description; pianos or entire homes; $1 to $5000. ANY GRADE, FINEST QUALITY OR CHEAPEST. Everything from kitchen to parlor, musical instruments, 1st prof. CASH. Take possession at your convenience. If you have a few pieces or contents of a house call me day or night. I'm well pleased with my method of doing business. PHONE 5038441.

WANTED—FURNITURE, STOVES.
We are glad to buy of what you have to sell in the furniture line; a quick sale and small profits is our motto, which enables us to pay the highest price for whatever you wish to dispose of. We will also sell at auction for you on commission.
W. DWIGHT HAMMOND, AUCTIONEER,
1052-55 S. MAIN ST. PHONE 62545.

WANTED — HARRY HALE, LOS ANGELES Progressive Auctioneer, buy FURNITURE, HOUSE FURNISHINGS, musical instruments, office furniture and merchandise of every description, in large or small quantities, for SPOT cash. Pay HIGHEST MARKET PRICE. Personal attention and conservative treatment. Mortgages bought. You will do well by calling on PHONE 61784.

WANTED—WE ARE FURNISHING APARTMENTS, houses and bungalows and need furniture of all grades, cheap, medium and high grade; we pay the highest prices in town because we must have the goods, all or by the piece. 1417 S. 48TH ST.

WANTED — FURNITURE OF FIVE-ROOM COTtage, walking distance, must be terribly cheap for cash. 1216 W. 27TH.

WANTED—FURNITURE, RUGS AND HOUSEhold goods. Immediate cash. Don't sell your furnishings until you get our guaranteed prices. The galleries of W. P. BARRY & CO., 7th and Figueroa. Phone Main 7741.

WANTED — SPOT CASH APARTMENT house and hotel, furniture, furniture stores; also office furniture and fixtures. Phone you sell. GUARANTEE, 325 S. Los Angeles st. Los Angeles Telephone 54810.

WANTED—WOULD LIKE TO PURCHASE THE furnishings of a small complete home in first-class condition; must be modest within two weeks. If you have a home of this description please phone VAN NUYS 6052, or call MR. HART.

WANTED—FURNITURE, RUGS, DRESSERS, BEdroom, dining room and living room sets, range and dishes, or will buy complete home. Pay cash. CALL TUESDAY, 1115-J.

WANTED—PRIVATELY COMPLETE FURNISHINGS of a home or would buy single pieces such as good rugs, dressers, dining set, also good gas range. Might buy piano or Victrola. Will pay 2/4 cash. SOUTH 1280. No dealers.

WANTED — DON'T GIVE YOUR FURNITURE away. Don't sell at auction prices. We pay your own price. We buy for nine stores can use everything in household. SEGERSON BROS., Phone West 7381.

WANTED—HOUSEHOLD AND OFFICE FURNItures, highest prices paid; the time of your furniture exchanged for cash. COLGAN-HENDERSON FURNITURE CO., 724 S. Main. 20656. F20656.

PRIVATE FAMILY WISHES TO PURCHASE 6 TO 7 rooms furniture and furnishings; also piano or Victrola. Will consider buying separate pieces. Phone today. F22650 Main.

WANTED—SMALL FAMILY WANTS FURNITURE and rugs for several rooms; prefer buying furnishings of entire home; will consider buying separate pieces. Pay cash. PHONE at once 21202.

WANTED — AM IN NEED OF SOME FURNItures, rugs and gas ranges; would like to hear from private people only. Dealers do not need to answer. Private party. BDWY. 7305.

WANTED—FURNITURE.
LOU SKEELS,
1 to 11 E. PICO. 408.

WANTED—AM IN NEED OF SOME FURNIture, rugs and gas ranges; would like to hear from private people only. Dealers do not need to answer. Private party. BDWY. 7305.

WANTED—AT ONCE, GOOD RUGS AND FURniture will pay good price. Phone VERMONT 6191.

WANTED—GOOD FURNITURE AND RUGS FOR my new bungalow, will pay reasonable prices. Phone MRS. HOCKER, West 27712.

WANTED—WILL BUY, SELL OR EXCHANGE FOR YOUR FURNITURE, ANY AMOUNT. CALL PICO 2878. 846 S. MAIN ST.

WANTED—FURNITURE, RUGS OF ALL KINDS, to furnish my 60-room apartments; give best cash prices. Phone SOUTH 613-J.

WANTED—WE PAY TOP PRICES FOR MATtresses, beds, springs, bedding, rugs and chairs. Phone 72929.

WANTED—WE WANT TO BUY FURNITURE OR a furnished cottage or flat, not over 6 rooms. Phone 24639.

WANTED — DO NOT GIVE YOUR FURNITURE AWAY AND PAY FREIGHT. WE WILL PAY YOU THE PRICE YOU ASK FOR IT. WEST 2265.

WANTED—FURNITURE FOR 4 OR 5 ROOMS, medium grade; for cash. No dealers Private party. PHONE 41726.

WANTED—5 ROOMS FURNITURE AND RUGS, NO DEALERS. 30. 1136. Address 3900 ZA MORA.

WANTED—BEST CASH PRICES PAID FOR USED furniture, furnishings. Call us first. STANDARD FURNITURE CO., 757-759 S. Hill. Phone 10121.

WANTED—WE NEED SOME FURNITURE AND rugs and need them badly. Pay cash and highest prices. Phone 60228. We will call.

WANTED—TO BUY INDIAN RUGS AND BASKETS, Mexican, Zarapes or silk shawls. MAIN 8212.

WANTED—BY PRIVATE PARTY, FURNITURE for 4 rooms, all linen. Phone 60115. 1417 W. 40TH ST.

WANTED—GET SUGARMAN'S PRICES BEFORE selling furniture, home or hotel. MAIN 1139.

WANTED — FURNITURE AND RUGS FOR AN 8-room house. Call MAIN 8449.

WANTED—USED FURNITURE, RUGS, ICE BOXES, gas ranges. Call SINGER, Main 7072.

WANTED—SIDEBOARD. WEST 6299.

MUSICAL INSTRUMENTS—
For Sale, Exchange, Wanted, Etc.

FOR SALE—CHICKERING BROS. ACOUSTICRAND piano, like to a baby grand, in an upright case; the only make in the world of upright piano instrument; will sell it at the price of an ordinary upright. Worth while seeing it. 733 S. GRAND AVE.

FOR SALE—SWEET TONED CHICKERING PIano, used by small apartment; good bargain. Has had careful use in refined family, sell at $285 or rent $3.50 month. All rent can apply on purchase price later. 622 S. BROADWAY. Open every evening until 9 o'clock.

FOR SALE—WEBER PIANOLA PIANO, USED, in fine condition, very rich mellow tone, very action, a little beauty. Guaranteed when new $1150, sell now $495. Give long time to pay. 622 S. BROADWAY. Open every evening until 9 o'clock.

FOR SALE—AEOLIAN 88-NOTE PLAYER PIANO in mahogany, with bench and 20 latest rolls; beautiful instrument, perfect condition. Owner leaving. Price delivered in Los Angeles, $525. afternoons. A. E. FLAVELL, 18 Dorothy Court, Venice.

FOR SALE—ADAM SCHAAP MAHOGANY PIANO; sweet tone, and at a saving of at least $200; it will pay you to see this beautiful instrument if you want something fine at a bargain. 733 S. GRAND AVE.

FOR SALE—MY NICE LITTLE KNABE BUNGAlow piano, Mahogany case $1350, or rent $4 month. All rent can apply on purchase later if desired. 622 S. BDWY. Open every eve. until 9.

FOR SALE—PLAYER PIANOS RENTED $5 MO. up. Uprights rented $2 mo. up. Grand pianos rented $10 mo. up. High grade pianos to select from. All rent paid can apply on purchase price later. 622 S. BDWY. Open every evening until 9.

FOR SALE—BEAUTIFUL UPRIGHT PIANO, Ivers & Pond, used but $225 if sold this week. 733 S. GRAND AVE.

FOR SALE—$200 GRAFONOLA AND RECORDS for $85. Perfect tone, good as new; must be sold at once. Call at store, 610 W. 6TH ST.

FOR SALE—NEW PIANOS, SOLD AT A BIG discount for this week. TRIO MUSIC CO., 832 W. 6th st.

FOR SALE—KIMBALL UPRIGHT MAHOGANY piano, in very good condition, private party; no dealers; reasonable. 922 S. BROADWAY.

FOR SALE—HIGH GRADE PHONOGRAPH AND records, mahogany case, a genuine bargain, $141. 922 S. BROADWAY.

TO LET—FINE STANDARD MAKES OF PIANOS. Rent credit applied on purchase later. GERLACH MUSIC CO., 727-729 S. Hill.

FOR SALE—IMMEDIATE DELIVERY, HOLTON saxophones. Other instruments taken in exchange. 922 S. BDWY.

FOR SALE—CABINET PHONOGRAPH; ELECtric vacuum cleaner; small rug, and few pieces of furniture. 1216 W. 27TH.

FOR SALE—STEINWAY UPRIGHT PIANO, MAhogany case, bench included; $600; call this day forenoon or evenings. 843 S. UNION AVE.

TO LET — WE RENT PIANOS AND PHONOgraphs. BROADWAY MUSIC CO., upstairs store, 627 S. Broadway. Open evenings.

FOR SALE—MY HIGH-GRADE EMERSON PIANO for sale or will trade for furniture. 432 CUTTER AVE.

FOR SALE—6 MUSIC ROLLS $1. 622 S. BDWY. Next Orpheum. Say or eve.

MUSICAL INSTRUMENTS—
For Sale, Exchange, Wanted.

FOR SALE—IN FITZGERALD'S PIANO BARGAIN room this week you will find many wonderful high-grade used pianos, player-pianos and pianos of astonishing low prices. These are taken in as part payment on that marvelous reproducing piano, the Knabe Ampico. FITZGERALD MUSIC COMPANY, 737-739 S. Hill st.

FOR SALE—ALMOST NEW APOLLO ELECTRIC reproducing player, grand piano, mahogany case, original cost $2400; costs more now. Also 81 rolls, beautiful cabinet and bench, all in perfect condition. Will sell at sacrifice. Not a piano dealer. A. D. SNYDER, 722 S. Norton ave.

FOR SALE—TEN STOP AND PEDAL BASS PIPE organ, equipped with player, using regular 65-note player music. Just the thing for picture theater and priced below cost to manufacture. $3500. WOOD-JACKSON ARMS CO., 128 West Broadway, Long Beach, Cal.

FOR SALE — OR EXCHANGE—MY $8 NOTE player piano, mahogany case, Will consider on all stock, oil paintings, real estate, automobile, furniture rugs or anything of value. J. J. FOSTER, 622 S. Bdwy.

FOR SALE—I WILL SACRIFICE MY $1850 EX-tra fine player piano, used just less than one year. Can be played 3 ways, electrically, by hand and as an ordinary player piano. Will sell at auction price. 622 S. Broadway. Open every evening until 9.

FOR SALE—ADAM SCHAAP PLAYER PIANO; this is a new piano, strictly up to the minute but will sell it at price of second-hand one. Make offer. 622 S. GRAND AVE.

FOR SALE—BRAND NEW COLUMBIA PHONOgraph, $129; cost $295. Beautiful instrument; just the thing for your home. 1900 W. 42ND PLACE, 59641. This is a NEW machine.

FOR SALE—FULL SIZE KNABE PLAYER PIano, used, $395; easy terms. Has rich mahogany, sweet resonant tone; original cost when new $1275. 622 S. BDWY. Open every eve. until 9.

FOR SALE—STEGER PLAYER PIANO, USED; full size; $250; pay $10 mo. or $5 per week. Also 1 fine upright piano, apply on purchase price later. 622 S. BDWY. Open every evening until 9.

FOR SALE—LITTLE USED STEINWAY PIANO, $1000; on easy terms, $20 per mo. Stool, pad and scarf on purchase price later. 622 S. BROADWAY. Open every evening until 9.

FOR SALE—VERY FINE KIMBALL PIANO, WILL give some one a decided bargain. 723 S. GRAND AVE.

FOR SALE—USED STEINWAY UPRIGHT PIANO, also cabinet Victrola. Call STORAGE, 610 W. 6th st

FOR SALE—USED 88-NOTE PLAYER PIANO AND 50 rolls, $200; cost $800; storage, 610 W. 6TH.

FOR SALE—BEAUTIFUL UPRIGHT PIANO, SAcrifice, leaving. A-1. G. 44084, MONETA.

FOR SALE—$45 GAS RANGE, GUARANTEED, delivered, connected $35. 30-gallon hot water boiler and copper coil water heater, $25. Call quotation, ready to connect, with guarantee. $22.50.
Forest Stove & Range and Lawn Mower Works.
3620-28 S. VERMONT.
WEST 4831.

FOR SALE—NEW AND USED KING, DRESSERS, BEdroom, bedroom, dining room and living room sets, range and dishes, or will buy complete home. Pay cash. CALL TUESDAY, 1115-J.

WANTED—PRIVATELY COMPLETE FURNISHINGS of a home or would buy single pieces such as good rugs, dressers, dining set, also good gas range. Might buy piano or Victrola. Will pay 2/4 cash. SOUTH 1280. No dealers.

WANTED — DON'T GIVE YOUR FURNITURE away. Don't sell at auction prices. We pay your own price. We buy for nine stores can use everything in household. SEGERSON BROS., Phone West 7381.

WANTED—HOUSEHOLD AND OFFICE FURNItures, highest prices paid; the time of your furniture exchanged for cash. COLGAN-HENDERSON FURNITURE CO., 724 S. Main. 20656. F20656.

PRIVATE FAMILY WISHES TO PURCHASE 6 TO 7 rooms furniture and furnishings; also piano or Victrola.

Classified Liners.

AUTOMOBILES, ETC.—Miscellaneous.

Automobiles for Sale.

NOTICE— —NOTICE.

BUICKS LATEST MODELS.

ROADSTERS COUPES TOURINGS SEDANS

LOOK THEM OVER.

NASH.

LATE MODEL CHUMMY ROADSTER LIKE NEW

LATE MODEL TOURING CORD TIRES. RUN ONLY 2000 MILES.

DODGES LATEST MODELS.

ROADSTERS COUPES TOURINGS SEDANS

OVERLAND MODEL "90" TOURING.

RENT OTHERS— —REASONABLE TERMS.

JOHN T. DYE,
524 WEST PICO ST.

MANUFACTURERS OF "BETTER-BUILT" BATTERIES.

PACIFIC COAST DIST. FOR GABRIEL SNUBBERS IMMEDIATE DELIVERY.

TWIN-SIX STREAM LINE

PACKARD

LATE 1918 TOURING 7-PASSENGER MODEL 3-35 GUARANTEED PERFECT CONDITION $3750.

HUPMOBILE

5-PASSENGER 1919 TOURING GUARANTEED PERFECT CONDITION $1350

EXTRA CAMPING EQUIPMENT OF COLLAPSIBLE BED FOR WINTER'S HOARD, LARGE WATER TANK AND PNEUMATIC MATTRESSES INCLUDED FOR $1450.

SPECIAL—INSIDE OF HUP CAN BE CONVERTED INTO BED.

WILL BE SHOWN BY APPOINMENT.
PHONE WILSHIRE 6172, APT. 401.
PRICES QUOTED ARE FINAL.

NO DEALERS

BUICKS		BUICKS
1917	TOURING	
1917	ROADSTER.	
1918	ROADSTER.	
1918	TOURING.	
1918	7-PASS. TOURING.	
1918	ROADSTER.	

TERMS TO SUIT. OPEN EVENINGS, 7 TO 9.
BROADWAY 4497. 750 S. GRAND AVE.

BARGAINS—
1917 Chalmers light, 6, 5-pass., nice looking, in perfect condition, $950.
1918 Hupmobile, 5-pass.
1918 Dodge roadster.
1917 Hudson, 7-pass.
1917 Saxon, coupe.
1917 Ford, 1-ton sedan.
1914 Ford touring. "Let me treat you right."
KAWAI AUTO SALES CO., 11742
528 N. Soto Pedro.

1920 PEERLESS 6, 7-PASS. TOURING—
Pride plus tone, and also the like the new. New car. Less an immediate delivery of a practically brand new car. Only 5-1.
SMITH BROTHERS,
West 84; 27060. 1625 S. Figueroa st.

FRANKLIN, SERIES 9.
Most beautiful car in town; carries same guarantee as new car; 5 wire wheels, oversize tires and tubes.
Terms to suit. Open evenings 7 to 9.
Broadway 4497. 750 S. GRAND AVE.

LOOKING FOR A GOOD CAR? IT IS HERE waiting for you. Many good bargains. Holding Pursuit.
BROWN & BUTLER,
"Home of Better Cars."
Grand at Pico and Hill.
Pico and Hill. Pico 532.
61625. Open Sunday. Phone 532. Branch 1627 E. Pasadena.

EXPERT FORD REPAIRING.
ANGLIN & LAIL BROS., 1228 S. Main.
Motors overhauled, $12; rear ends, $5; bands relined, $2.50; cylinders rebored; new pistons, $17; valves ground, $2.50.
Phone 26653.

FOR SALE—
Good car, 5-passenger, sedan, in perfect condition, motor just overhauling, good rubber, one extra tire, perfect equipment including Weed tire chains, Oxweld torch and tools. Will sell cheap for cash or trade for Ford. Owner must sell today, going to Arizona. Call 1120 E. 23rd st.

FOR SALE—
7-PASSENGER LOCOMOBILE

As good as new. It has had the most thoughtful care. No long or rough drives, beyond two or three trips to Santa Barbara and San Diego.
Apply 704 STORY BLDG., 10 A. M. to 12:30 P. M.

FORDS— —FORDS
Must have money this week. These prices good for 2 days only.
1917 Ford Tour. $290.
1917 Ford Tour. $295.
1917 Ford Tour. $410.
1917 Ford Enclosed delivery $425.
1916 Chevrolet Tour. $425.
Good order, good rubber, real bargains.
REPUBLIC AUTO MKT., 1015 S. Main.

AUBURN COUPE—
1917 model, renewed, refinished. Priced for quick action $1375. Open Sunday 9-1.
SMITH BROTHERS.
West 84; 27060. 1625 S. Figueroa st.

FOR SALE—1917 KING 8, 4-PASSENGER, SPORT model, mechanically perfect, motor, speed, looks, leather, tires with plate glass wire wheels, spot light, rear sight mirror and other extra features, one of the prettiest cars on the road. Address owner, to W. K. JONES, 204 East A st., Ontario, Cal., or phone Ontario 291. Price $1200.

DON'T BE INCONVENIENCED BY WAITING DELIVERY on a car; we have a few select Pursuit cars from our stock of quality rebuilt cars. Mechanically as good as new, perfect in appearance shades. Be sure to see and compare.
BROWN & BUTLER,
"Home of Better Cars."
Pico and Hill. Pico 532.

TWO 1918 FORD ROADSTERS.
Heater, demountable rims, good rubber, new paint, A1 condition. Guaranteed. Cash or terms.
FAVE-OVERLOOK CO.,
Authorized Ford Agents,
1042 S. Grand. Bdwy. 1500.

FOR SALE—SERIES 5 FRANKLIN SEVEN-PASSENGER touring, new cord tires all around; car can be purchased for $200 below market price.
LYNN E. BUXTON,
1100 S. Figueroa st. 60083.

Main 577. 1919 CHEVROLET TOURING CAB—
Bargain for quick sale.
ALBERTSON MOTOR CO.,
Dodge Brothers Motor Cars,
Eleventh and Hope.

C-25 BUICK, GOOD RUBBER AND FULLY GUARanteed. 842 S. FLOWER.

"16 CADILLAC 8—
7-PASSENGER.
Runs and looks like new. Splendid value. The original owner. 1119 W. 29TH ST., before 1 p.m.

FOR SALE—CHANDLER 1918, 7-PASSENGER, excellent condition, Miller cord tires, plate glasses in curtains, speedometer and other extras. $1250 cash; no dealer. Phone 71306, 1214 LEIGHTON AVE.

FOR SALE—BY OWNER, OLDSMOBILE COUPE, mechanically perfect and otherwise in first-class condition, 6 extra tires. Can be seen at 120 N BEAUDRY AVE.

STUDEBAKER 35, MECHANICALLY PERFECT, both the car to use in your work. $300 for quick sale. WEST 2572. 1839 GRAMERCY PLACE.

$195.
E. M. F. touring car. Good running order. Practically new tires. Hurry if you want this. DANIEL R. THOMASON, 1040 S. Main.

FOR SALE—CADILLAC FOUR. DO NOT APPLY if you are looking for junk. Owner, 115 S. FLOWER. 12383.

BUICK 6, RUNS AND LOOKS LIKE NEW, cannot keep up payments, forced to sell. 1739 W. PICO ST.

TELEPHONE YOUR SUNDAY AUTO TO THE TIMES BEFORE OR EARLY SATURDAY. PHONES PICO 700, 10791.

FORD TOURING, FINE CONDITION, GOOD rubber; a real car. Cash or terms. $340-B. Ask 5:30 P.M. or 53104, between 9 and 5:30. Ask for BERT.

——NEW FORD COUPE AND SEDAN——
Immediate delivery. Small payment down. Open Sunday. SHRADER'S, 1310 S. Main.

1919 FORD ROADSTER, PRACTICALLY A NEW CAR. HAS STARTER; $375. TERMS. 2108 WEST 7TH.

BUICK SIX, 7-PASSENGER EXCELLENT CONDITION, good rubber, small family uses lighter car. 221 NEW HIGH ST.

——BUICK COUPE——
Used little. Perfect condition. Small payment down. Open Sunday. SHRADER'S, 1310 S. Main.

CHANDLER 1918 TOURING, PRACTICALLY brand new. Must be sold. See this buy. 114 E. JEFFERSON.

1916 FORD ROADSTER, SPDTR., ETC. $350.
W. D. DUNHAM FORD AGENCY, 1250 W. 7th.

FOR SALE—STUDEBAKER SIX, SEVEN-PASSENger, looks and runs like new; mechanically A1. Owner, 1704 W. 41ST ST.

1914 FORD TOURING, $325. FINE RUNNING condition, good rubber. Call 1020 RIALTO ST., Venice, near Washington Boulevard.

$50.00 DOWN, BAL. EASY. GUARANTEED FORDS of every description. Terms to suit. PACIFIC SALES AND EXCHANGE, 1628 So. Main.

FOR SALE—CADILLAC ROADSTER, VERY GOOD condition, for quick sale $250. 18½ WINDWARD AVE. Venice.

AVERY TRACTOR "5-10," NEW ENGINE, $10 bargain at $400. Easy terms. H. GARFIELD, 1212 S. Olive st.

NASH SEDAN, BOUGHT NEW LAST MAY, LEFT by tourist; for quick sale $2250. H. GARFIELD, 1212 S. Olive st.

AMESBILT BODIES GIVE STYLE AND COMFORT to Ford cars. Ask any Ford.
C. O. DIXON, AMESBILT bodies, 1006 S. Grand.

STUTZ BEAR KITTY, LATE MODEL; SOME KITTY; looks, mechanical condition, the good things. Terms. Call MAIN 2626, or 4060 S. TEMPLE. Mr. Morris.

FOR SALE—LIGHT 1920 OLDSMOBILE COUPE in A-1 condition. PHONE 25711 after 6 o'clock. Day time phone BROADWAY 678.

BACH CHUMMY, LATE MODEL, DANDY CONDITION, good rubber, engine, Verne.
704 W. PICO ST.

CHEVROLET 1918 MODEL TOURING, ORIGINAL paint, new top; all bearings new Goodyear non-skid tires, new tires mechanically car is one to see. Reasonable. 6405. 4274 MONETA AVE.

MOTOR CAR EXCHANGE, 1917 STYLE NEW, 5-PASS. NEW CORD TIRES, MANY EXTRAS, $2750. TERMS; OWNER MUST SELL TODAY, GOING EAST. 1000 ST. PAUL STREET, LOS ANGELES.

FOR SALE—CALLED EAST, MUST SACRIFICE 1920 7-passenger Locomobile limousine. Worth $8000; will take $5500 cash or terms. Individual. 3-door 6, but 297. TIMES BRANCH OFFICE.

1917 MARMON CHUMMY—
Appearance, 9 wire wheels, one extra tire, 9 extra wheels. Some condition. 742 S. OLIVE ST. Main 6416.

WRIGHT SERVICE CO., 579410.
1916—Regal tour., electric lights and starter. Fine—Paige tour., electric lights and starter. Fine—1920 6 AGENT, 6134 Hollywood Blvd.

FOR SALE—
Unlisted Little six, thirty condition; must sell by Saturday. MR. PAYNE, Southland Hotel, Pico and Hope.

FOR SALE—CHANDLER, 1917, 7-PASSENGER, touring, six good tires, extra seat covers, windshield, speaking, good mechanical phone, 81038 342 S. FIGUEROA.

FORD ROADSTER, BRAND NEW, NEVER BEEN registered; delivery. Easy terms. E. A. SMITH, 1235 So. Main st.

FOR SALE—BEAUTIFUL 5-PASSENGER REGAL, in perfect condition; per building; great sacrifice. 8053. Phone GARVANZA 3208.

FOR SALE—LATE MODEL DODGE TOURING car, condition first class, rubber good; owner leaving city. 1154 E. 16TH ST.

OVERLAND 3800-B, 83-4, FIVE-PASSENGER, splendid mechanical shape, new top and paint, 4 wheel brakes. 1750 S. FIGUEROA ST.

WILSON 4-PASS. SPEEDSTER; CLASSIEST CAR IN L.A.; NEW CORD TIRES, $1975; TERMS. 2108 WEST 7TH.

$15 TO $100 DOWN BUYS A FORD. PETER-SON, over 5 Mos.

FOR SALE—1913 STUDEBAKER, GOOD CONdition, $150. 7182 ROTHELLA.

AUTOMOBILES, ETC.—Miscellaneous.

Automobiles for Sale.

A—B—C— MR. BUYER AND MR. SELLER BROUGHT TOGETHER BUT PRIVATE CARS, SAVE DEALERS' PROFIT. A—B—C—

1919	PACKARD	PHAETON $4200
1919	STUTZ	TOURING $2800
1919	MARMON	LIMOUSINE 5488
1919	HUPP	TOURING 3250
1918	MERCER	TOURING 2700
1918	FRANKLIN	BROUGHAM 3250
1918	CADILLAC	TOURING 3700
1918	BUICK	COUPE 3150
1917	PACKARD	ROADSTER 2500
1916	PACKARD	TOURING 2500
1917	CHANDLER	TOURING 3150
1916	BUICK	ROADSTER 975
1916	LOCOMOBILE	TOURING 2250
1914	LOCOMOBILE	ROADSTER 1125
1913	LOCOMOBILE	TOURING 1 950
1914	BUICK	TOURING 1 450
1919	FORD. EXTRA	COUPE 1 625
"PIERCE 38"		LIMOUSINE $2500

AUTOMOBILE BROKERAGE CO., PHONE 65129.
801 CITIZENS NAT. BANK BLDG.

EXCEPTIONAL OFFERING IN A HIGH-GRADE USED CAR.

1919 KING "8," 4-PASSENGER, SPORT MODEL.
5 WIRE WHEELS, NEW CORD TIRES.
EQUIPMENT COMPLETE AND UP TO DATE, INCLUDING WIND DEFLECTORS.
LOOKS AND RUNS LIKE NEW, MECHANICALLY PERFECT. A REAL CAR.

PACIFIC MOTORS CORP.
1047 S. Grand.

SHERWOOD HAS THEM!
Model R Hup, latest model, $1150; like new. Beautiful Model N Hup, new top, paint and seat covers, new tires, $1050.
1918 Olds 8, $1000. If you are in the market for an Olds, you will buy this one. It is really worth $1650.
1918 Studebaker 4, new paint and top, $750.00.
Master Six Chandler, new paint, top and 6 good tires, $750. This car is one of the best bargains in L. A.
Hudson 6-40 light 7-pass.; plate glass top, seat covers, beautiful maroon color; one of the best Hudsons made; modern in every respect, $950.
SHERWOOD'S AUTO MARKET,
BRANCH.
Phone 63500. 945 So. Grand.

FOR SALE—
7-PASSENGER LOCOMOBILE

As good as new. It has had the most thoughtful care. No long or rough drives, beyond two or three trips to Santa Barbara and San Diego.
Apply 704 STORY BLDG., 10 A. M. to 12:30 P. M.

FORDS— —FORDS
Must have money this week. These prices good for 2 days only.
1917 Ford Tour. $290.
1917 Ford Tour. $295.
1917 Ford Tour. $410.
1917 Ford Enclosed delivery $425.
1916 Chevrolet Tour. $425.
Good order, good rubber, real bargains.
REPUBLIC AUTO MKT., 1015 S. Main.

AUBURN COUPE—
1917 model, renewed, refinished. Priced for quick action $1375. Open Sunday 9-1.
SMITH BROTHERS.
West 84; 27060. 1625 S. Figueroa st.

FOR SALE—1917 KING 8, 4-PASSENGER, SPORT model, mechanically perfect, motor, speed, looks, leather, tires with plate glass wire wheels, spot light, rear sight mirror and other extra features, one of the prettiest cars on the road. Address owner, to W. K. JONES, 204 East A st., Ontario, Cal., or phone Ontario 291. Price $1200.

DON'T BE INCONVENIENCED BY WAITING DELIVERY on a car; we have a few select Pursuit cars from our stock of quality rebuilt cars. Mechanically as good as new, perfect in appearance shades. Be sure to see and compare.
BROWN & BUTLER,
"Home of Better Cars."
Pico and Hill. Pico 532.

TWO 1918 FORD ROADSTERS.
Heater, demountable rims, good rubber, new paint, A1 condition. Guaranteed. Cash or terms.
FAVE-OVERLOOK CO.,
Authorized Ford Agents,
1042 S. Grand. Bdwy. 1500.

FOR SALE—SERIES 5 FRANKLIN SEVEN-PASSENGER touring, new cord tires all around; car can be purchased for $200 below market price.
LYNN E. BUXTON,
1100 S. Figueroa st. 60083.

Main 577. 1919 CHEVROLET TOURING CAB—
Bargain for quick sale.
ALBERTSON MOTOR CO.,
Dodge Brothers Motor Cars,
Eleventh and Hope.

C-25 BUICK, GOOD RUBBER AND FULLY GUARanteed. 842 S. FLOWER.

"16 CADILLAC 8—
7-PASSENGER.
Runs and looks like new. Splendid value. The original owner. 1119 W. 29TH ST., before 1 p.m.

FOR SALE—CHANDLER 1918, 7-PASSENGER, excellent condition, Miller cord tires, plate glasses in curtains, speedometer and other extras. $1250 cash; no dealer. Phone 71306, 1214 LEIGHTON AVE.

FOR SALE—BY OWNER, OLDSMOBILE COUPE, mechanically perfect and otherwise in first-class condition, 6 extra tires. Can be seen at 120 N BEAUDRY AVE.

STUDEBAKER 35, MECHANICALLY PERFECT, both the car to use in your work. $300 for quick sale. WEST 2572. 1839 GRAMERCY PLACE.

$195.
E. M. F. touring car. Good running order. Practically new tires. Hurry if you want this. DANIEL R. THOMASON, 1040 S. Main.

FOR SALE—CADILLAC FOUR. DO NOT APPLY if you are looking for junk. Owner, 115 S. FLOWER. 12383.

BUICK 6, RUNS AND LOOKS LIKE NEW, cannot keep up payments, forced to sell. 1739 W. PICO ST.

TELEPHONE YOUR SUNDAY AUTO TO THE TIMES BEFORE OR EARLY SATURDAY. PHONES PICO 700, 10791.

FORD TOURING, FINE CONDITION, GOOD rubber; a real car. Cash or terms. $340-B. Ask 5:30 P.M. or 53104, between 9 and 5:30. Ask for BERT.

——NEW FORD COUPE AND SEDAN——
Immediate delivery. Small payment down. Open Sunday. SHRADER'S, 1310 S. Main.

1919 FORD ROADSTER, PRACTICALLY A NEW CAR. HAS STARTER; $375. TERMS. 2108 WEST 7TH.

BUICK SIX, 7-PASSENGER EXCELLENT CONDITION, good rubber, small family uses lighter car. 221 NEW HIGH ST.

——BUICK COUPE——
Used little. Perfect condition. Small payment down. Open Sunday. SHRADER'S, 1310 S. Main.

CHANDLER 1918 TOURING, PRACTICALLY brand new. Must be sold. See this buy. 114 E. JEFFERSON.

1916 FORD ROADSTER, SPDTR., ETC. $350.
W. D. DUNHAM FORD AGENCY, 1250 W. 7th.

FOR SALE—STUDEBAKER SIX, SEVEN-PASSENger, looks and runs like new; mechanically A1. Owner, 1704 W. 41ST ST.

1914 FORD TOURING, $325. FINE RUNNING condition, good rubber. Call 1020 RIALTO ST., Venice, near Washington Boulevard.

$50.00 DOWN, BAL. EASY. GUARANTEED FORDS of every description. Terms to suit. PACIFIC SALES AND EXCHANGE, 1628 So. Main.

FOR SALE—CADILLAC ROADSTER, VERY GOOD condition, for quick sale $250. 18½ WINDWARD AVE. Venice.

AVERY TRACTOR "5-10," NEW ENGINE, $10 bargain at $400. Easy terms. H. GARFIELD, 1212 S. Olive st.

NASH SEDAN, BOUGHT NEW LAST MAY, LEFT by tourist; for quick sale $2250. H. GARFIELD, 1212 S. Olive st.

AMESBILT BODIES GIVE STYLE AND COMFORT to Ford cars. Ask any Ford.
C. O. DIXON, AMESBILT bodies, 1006 S. Grand.

STUTZ BEAR KITTY, LATE MODEL; SOME KITTY; looks, mechanical condition, the good things. Terms. Call MAIN 2626, or 4060 S. TEMPLE. Mr. Morris.

FOR SALE—LIGHT 1920 OLDSMOBILE COUPE in A-1 condition. PHONE 25711 after 6 o'clock. Day time phone BROADWAY 678.

BACH CHUMMY, LATE MODEL, DANDY CONDITION, good rubber, engine, Verne.
704 W. PICO ST.

CHEVROLET 1918 MODEL TOURING, ORIGINAL paint, new top; all bearings new Goodyear non-skid tires, new tires mechanically car is one to see. Reasonable. 6405. 4274 MONETA AVE.

MOTOR CAR EXCHANGE, 1917 STYLE NEW, 5-PASS. NEW CORD TIRES, MANY EXTRAS, $2750. TERMS; OWNER MUST SELL TODAY, GOING EAST. 1000 ST. PAUL STREET, LOS ANGELES.

FOR SALE—CALLED EAST, MUST SACRIFICE 1920 7-passenger Locomobile limousine. Worth $8000; will take $5500 cash or terms. Individual. 3-door 6, but 297. TIMES BRANCH OFFICE.

1917 MARMON CHUMMY—
Appearance, 9 wire wheels, one extra tire, 9 extra wheels. Some condition. 742 S. OLIVE ST. Main 6416.

WRIGHT SERVICE CO., 579410.
1916—Regal tour., electric lights and starter. Fine—Paige tour., electric lights and starter. Fine—1920 6 AGENT, 6134 Hollywood Blvd.

FOR SALE—
Unlisted Little six, thirty condition; must sell by Saturday. MR. PAYNE, Southland Hotel, Pico and Hope.

FOR SALE—CHANDLER, 1917, 7-PASSENGER, touring, six good tires, extra seat covers, windshield, speaking, good mechanical phone, 81038 342 S. FIGUEROA.

FORD ROADSTER, BRAND NEW, NEVER BEEN registered; delivery. Easy terms. E. A. SMITH, 1235 So. Main st.

FOR SALE—BEAUTIFUL 5-PASSENGER REGAL, in perfect condition; per building; great sacrifice. 8053. Phone GARVANZA 3208.

FOR SALE—LATE MODEL DODGE TOURING car, condition first class, rubber good; owner leaving city. 1154 E. 16TH ST.

OVERLAND 3800-B, 83-4, FIVE-PASSENGER, splendid mechanical shape, new top and paint, 4 wheel brakes. 1750 S. FIGUEROA ST.

WILSON 4-PASS. SPEEDSTER; CLASSIEST CAR IN L.A.; NEW CORD TIRES, $1975; TERMS. 2108 WEST 7TH.

$15 TO $100 DOWN BUYS A FORD. PETERSON, over 5 Mos.

FOR SALE—1913 STUDEBAKER, GOOD CONDITION, $150. 7182 ROTHELLA.

AUTOMOBILES, ETC.—Miscellaneous.

Automobiles for Sale.

STOLEN CAR!
Recently a 1918 Hudson speedster was stolen, but the owner was insured in and was promptly paid in full by
THE NATIONAL FIRE INSURANCE CO., OF HARTFORD, CONN.
The car has now been recovered, and the insurance company has ordered the undersigned to dispose of same at once—for cash.
If you are interested, call and examine car at Hotel Clark garage, cor. Olive and 4th streets, and submit your offer in writing to me not later than Monday, Feb. 2, 1920.
Although we believe the car mechanically perfect, it must be sold "as is"—and no one has any authority to make any representation as to its condition. All bids must be accompanied by a check for $50, payable to the National Fire Insurance Co., which will be returned in case your bid is rejected.
We reserve the right to reject any or all bids.
C. L. PECKHAM,
409 Wright & Callender Bldg.,
Los Angeles, Cal.

WHOLESALE PRICES—
These cars cannot be duplicated at the prices asked, so come early, as they will not last long. Good screwdriver, all dolled up, make offer.
1917—Dort chummy $595
1918—Studebaker, 4-cylinder, 7-pass. $725
1917—Buick touring $675
1918—Dodge delivery $850
1918—Oakland roadster $950
1918—Chalmers Hot Point touring $1175
1917—Hudson Super touring $1225
1917—Roamer stock, make offer.
1918—Jordan sport Marine, a beauty 8875
1214 W. WASHINGTON. 24574.

SEE THE IRISHMAN BEFORE BUYING.

1917 Liberty 6 touring.	1918 Buick 6 tour.
1916 Franklin 6 touring.	1919 Elgin 6 tour.
1917 Nash 6 touring.	1916 Hup. roadster
1917 Studebaker 4 touring.	1918 Buick roadster.
1916 Maxwell touring.	1915 Mercer sedan.
1912 Pierce Arrow.	1919 Chalmers snort.

MAGEE MOTOR CAR CO.
1216 S. Main st.

THE MASTER OF THE LIGHT SIX FIELD

The 1920 Master Six Metz.
Gear Driven, 5-passenger touring.
The Class of the 1920 Models.
See it before buying.
MAGEE MOTOR CAR CO.,
118 W. Pico.

FOR SALE — JORDAN 6-CYL. SPORT MODEL, new paint and top glasses in sides and rear, tires and tubes running extra; wire wheels; a very classy car at a low price.
LYNN C. BUXTON,
1100 S. Figueroa st. 60083.

Main 577.

17 OAKLAND, GOOD RUBBER, GOOD TOP AND paint, fully guaranteed, cheap. 842 S. FLOWER.

FOR SALE—PACKARD CHUMMY, 1917; COLE 8; 1919; Thomas Flyer; Franklin touring; Paige roadster; Ford open car; a beauty; Regal light touring, good shape, low price. SULLIVAN AUTO SALES GARAGE, 2122 W. 7th.

MITCHELL 6 TOURING, 1918; MECHANICALLY perfect, new Le Rue. Practically new tires. Priced to sell quickly at $645; terms. DANIEL H. THOMASON, 1040 S. Main.

FORD CARS, 30 TO CHOOSE FROM, $50 AND $75 down, $30 per month, all guaranteed 3 months. All original tires.
MORAN & McMENAMY, 1424 S. Main.

LATE 1917 BUICK ROADSTER, EXCELLENT condition, special top, $400 down, balance ten months. Open evenings, 7 to 9. 750 S. GRAND AVE.

1920 HUDSON SUPER 6 TOURING, 6 CORD tires, lots of extras. Car made for my 1918 Studebaker six; new top and baked enamelled hood and fenders; perfect mechanically. KEELER, 330 S. HOPE ST. 62272.

HUDSON SPEEDSTER, MODEL J, GUARANTEED perfect condition speediest car in town, $500 down, to suit.
Open evenings 7 to 9. 750 S. GRAND AVE.

FOR SALE—SAXON 4, RUNS LIKE NEW, 4 NEW tires, electrically equipped; $195. Call evenings, 1011 ST. LOUIS ST. Take E. 4th or 7th st. car.

DODGES TOURINGS, ROADSTERS, COUPES and sedans. Best possible condition, good rubber. Terms.
524 W. PICO ST.

CHANDLER CHUMMY ROADSTER, REFINished and completely overhauled. Don't overlook this bargain; $1295; terms. DANIEL H. THOMASON, 1040 S. Main.

CHANDLER DISPATCH, 7920 SPORT MODEL, fully equipped, wire wheels, wind deflectors, etc.
524 W. PICO ST.

CHEVROLET BABY GRAND, REBORED; THOROUGHLY OVERHAULED; NEW PISTONS AND TOP; NEW TIRES $675. TERMS. 2108 WEST 7TH ST.

BUICK, 1918 TOURING, SPECIAL TOP AND paint, mechanically perfect. Owner, BRADLY, Alexandria Hotel.

STUTZ 1918 CHUMMY, SPECIAL TOP AND paint, mechanically perfect. Owner, BRADLEY, Alexandria Hotel.

FORD TRUCK; CHAIN AND WORM DRIVE, guaranteed three months. Very easy terms.
MORAN & McMENAMY, 1424 S. Main.

DODGE TOURING CAR PRIVATELY OWNED; EXcellent condition. Plate glass top. Phone WEST 6243.

CADILLAC FOUR. DO NOT APPLY if you are looking for junk. Owner, 115 S. FLOWER. 12383.

BUICK 6, RUNS AND LOOKS LIKE NEW, cannot keep up payments, forced to sell. 1739 W. PICO ST.

FOR SALE—1912 BUICK RACER, IN FIRST-CLASS condition; will sacrifice for $250. 2917 FIFTH AVE.

AUBURN 6 SEDAN, JUST OUT OF PAINT SHOP, new tires, new battery. Can't sell car from new. A bargain. Phone VERMONT 000.

HUDSON SUPER 6 SPEEDSTER, $1000. TERMS. Used 1919 touring. NEIMEYER, 140 S. San Pedro. 63625.

1917 BUICK LIGHT 6, ORIGINAL PAINT, mechanically perfect, new battery, plate glass lenses, new rubber. Phone 27318.

BUICKS, LATE MODEL ROADSTERS, TOURINGS, coupes and sedans. All good buys.
524 W. PICO ST.

FOR SALE OVERLAND '18, WINDSHIELD, spotlight, 5 wire wheels, seat covers. Can be seen after 5:30 P.M. 1919 Maple st.

1919 VELIE SEDAN, 3 EXTRA TIRES, ORIGinal finish; or will exchange for coupe. Owner, BOLLYWOOD 2760 after 6.

FOR SALE—BY OWNER—LATE MODEL FORD touring car, excellent condition; self-starter, electric lights. 1st 2560 W. PICO.

1919 PAIGE ROADSTER, $2000 UNDER VALUE; only $1430. See MR. KNOX,
PEOPLE'S AUTO MARKET, 11th and Main.

LATE 1918 DODGE TOURING; NEW CORD TIRES, new top, seat covers, thoroughly overhauled. HOLLYWOOD model preferred.

1919 CHEVROLET TOURING DRIVEN 7000 miles. Excellent condition and appearance. 5 good tires all oversize. 1118 W. 9TH ST.

FOR SALE—1917 CHEVROLET, IN FINE CONDItion, make offer. 5027 S. FIGUEROA. VER. 7426.

HUDSON SPEEDSTER, SPECIAL TOP, OTHER spares. If sold today will sacrifice. Call for demonstration. 1730 W. PICO.

BUICK 6-40 TOUR., OLDS LIGHT SIX TOUR., Cadillac 8 tour. Packard twin six tour. SILVER MOTOR CAR CO., 1000 S. Olive. 62434.

FOR SALE—NEW FORD DELIVERY CAR, G-FT. body, cab top, a beauty. Terms if desired. GARRETT, 2504 Avenue Sesto ave.

MARMON 4-DOOR SPECIAL BUILT SEDAN; 17 CLASSIEST POWERFUL WIRE WHEELED AND TIRED; PRICE $3650; TERMS. 2108 WEST 7TH ST.

1913 CADILLAC TOURING, IN WONDERFUL shape. Any quickly if you want this at $400; terms. DANIEL H. THOMASON, 1040 S. Main.

1917 CHANDLER. THIS CAR HAS SPECIAL TOP and is equipped with cord tires and wire wheels. 742 S. OLIVE ST. Main 6416.

1917 SAXON CHUMMY, FINE LOOKING CAR; cost and economical to operate. A genuine bargain. 742 S. OLIVE ST. Main 6416.

HUDSON SUPER-SIX COUPE, JUST REFINISHED and overhauled. Specially priced. 742 S. OLIVE ST. Main 6416.

NEW 1920 DODGE TOURING CAR TO BE delivered about February 1. Make me an offer. Address H. 1033, 55, TIMES OFFICE.

FOR SALE—SPECIAL SPEEDSTER, GOOD CONDItion, Bosch mag., $175. 317 RUDOLPH ST., Watts.

1919 SAXON SIX CHUMMY ROADSTER, $340 under new price, for quick sale. 528 S. SAN PEDRO ST.

FOR SALE—BRAND NEW 1920 CHEVROLET, 490, no bonus; cash or terms. See MR. HOBART, 1355 S. Flower.

FOR SALE—1918 DODGE TOURING CAR; 5 good cord tires; corner going East; machine in fine shape. A bargain. Ph. WEST 4387.

BUICK TOURING, FINE SHAPE, NEW PAINT and top; 4 new tires, a bargain. See it at 2107 S. FIGUEROA, 11 to 1 today.

STEARNS-KNIGHT SEDAN
AL G. FAULKNER CO., 1625 Figueroa.
Maxwell Distributors.

DODGE ROADSTER, PERFECT, SELL CHEAP. Terms or diamonds. West days. SUPPERIN, 2913 Redondo ave. Call Sunday.

LATE 1918 DODGE TOURING, IN A-1 CONDItion. Cash or terms. 1213 S. FLOWER ST.

1918 BUICK IN GOOD SHAPE. INQUIRE 2760 Wilshire Blvd. Phone 569321 or Wilshire 144.

1918 FORD ROADSTER, $440.
953 So. BROADWAY.

1917 FORD ROADSTER DELIVERY.
W. D. DUNHAM FORD AGENCY, 1250 W. 7th.

FOR SALE—1917 FORD IN GOOD SHAPE, NEW paint, new top, a bargain. Phone BOYLE 62.

FOR SALE—DODGE AUTO, IN GOOD CONDItion. PHONE 20628.

AUTOMOBILES, ETC.—Miscellaneous.

Automobiles for Sale.

KING "8" 1918 KING "8"

A REAL BUY IN A CLASSY KING "8" USED CAR.

Equipped with 5 wire wheels and new cord tires, also wind deflectors. All equipment complete and up to date. This car has been driven carefully and has not been subjected to rough usage. Looks like new and is guaranteed mechanically perfect. See this car at
PACIFIC MOTORS CORP.
1047 S. Grand.

THE MASTER OF THE LIGHT SIX FIELD

The 1920 Master Six Metz.
Gear Driven, 5-passenger touring.
The Class of the 1920 Models.
See it before buying.
MAGEE MOTOR CAR CO.,
118 W. Pico.

FOR SALE—
LATE MODEL
PACKARD TWIN SIX.
TOURING.
REFINISHED AND NEW TIRES.
MUST SELL ON ACCOUNT OF LEAVING THE CITY. $1975. CASH OR TERMS.
1215 S. FLOWER ST.

FOR SALE—
Stutz series G 16 valve, 4 passenger, perfect mechanical condition. New high grade paint and enamel job (Duncan's windshield and other extra mechanical) refinements. A beautiful color combination and very distinctive.
WALTER M. BROWN COMPANY,
Wash'gton & Figueroa. Main 577. West 235.

1½-TON FORD TRUCK, 1920 MODEL.
New tires, overhauled, $650.
1½-ton truck, stake body, $750.
1-ton Commerce, speed wagon, $630.
2½-ton Moreland, like new, $1750.
H. GARFIELD. 1212 S. Olive.

1919 FORD SEDAN.
Good rubber, looks like new, mechanically perfect, guaranteed, cash or terms.
FAVE-OVERLOOK CO.,
Authorized Ford Agents,
1042 S. Grand ave. Bdwy. 1500.

DODGE BROTHERS 5-PASS. TOURING CAR.
Must be seen to be appreciated.
ALBERTSON MOTOR CO.,
Dodge Brothers Motor Cars,
Eleventh and Hope.

1918 WILLYS SIX THE NEW ONE WITH 7-passenger body, 7-passenger seating capacity, beautiful car in every respect, refinished dark blue, plate glass top, 5 same as new tires, cords on rear, mechanically perfect. Will trade for Ford today, $985, worth $1250. 4275 MONETA AVE.

WILL SELL FOR CASH, TERMS OR TAKE smaller car off extras. Car made for my 1918 Studebaker six; new top and baked enameled hood and fenders; perfect mechanically. KEELER, 330 S. HOPE ST. 62272.

AM GOING EAST, MUST SELL MY EARLY 1918 Cole 8 touring car. This car has only run 12,000 miles. Long and heavy cord tires. New tires. Phone M. 5032. Call room 844, TRINITY HOTEL. Terms to right party.

1918 CHANDLER 7-PASSENGER ROADSTER IN perfect mechanical condition, new paint, cord tires and one extra. Plate glass in top. Can be seen at 134 W. COLORADO ST., Pasadena, or phone Fair Oaks 418.

'17 CHEVROLET. GOOD RUBBER. LOOKS good, motor O.K.; $500. 842 S. FLOWER.

BUICK LIGHT SIX, LATE 1917, FIRST-CLASS in every respect. An exceptional bargain at $1045; terms. DANIEL H. THOMASON, 1040 S. Main.

1917 PAIGE TOURING IN PERFECT MECHANical condition, new paint, cord tires. Can be seen at 134 W. COLORADO ST., Pasadena, or phone Fair Oaks 418.

1918 FORD SEDAN — ELECTRIC STARTER, spotlr., cord tires, etc. Fine shape. Liberal discount. W. D. DUNHAM FORD AGENCY, 1250 W. 7th.

OAKLAND SIX.
1917 touring, revarnished and in fine mechanical shape. Can arrange terms to suit.
3707 S. FIRST ST.

1916 MODEL STUDEBAKER SPECIAL CHANCELor 6 Loons top, with plate-glass, looks good and runs fine. $100 cash and balance easy monthly payments. Phone GLENDALE 1402.

6-CYLINDER REO, VERY FINE FAMILY CAR. All vital defectors, mirror and fancy plate-glass top; practically new rubber; price $1150. Call 1920 W. Washington. Phone 24550.

1917 CHALMERS, 7-PASS., 6-CYL., 4 BRAND NEW tires; car is in good condition; bargain for cash. 1042 S. HOPE. Phone 21466 after 6:30 evenings only and Sunday.

ONE-TON REPUBLIC TRUCK, GOOD RUBBER and truck is in excellent mechanical condition. 216 ROSE ST. Phone 1646.

WANTED—SMALL ORCHARD TRACTOR, LATE model, perfect condition, price reasonable; good terms. WM. J. METCHER, Garden Grove, Cal.

TRAILERS! TRAILERS! TRAILERS!
½ to 5-

Classified Liners.

HOUSES— For Sale. Miscellaneous.

The following subdivisions of this classification will enable Times readers to more quickly locate the homes they want to buy.

Miscellaneous.

[Includes houses in all sections of Los Angeles.]

West and Northwest.

[Includes all west of Main, Alpine street to Santa Monica boulevard, and north to Pasadena, West Adams, Pico Heights, etc.]

Southwest.

[Includes all south of Jefferson street and west of Main—Vermont Square, Normal Park, Angeles Mesa, etc.]

East and Southeast.

[Includes all east of Main street and south of Mission road—Boyle Heights, etc.]

North and Northeast.

[Includes all north of Mission road and Broadway—Highland Park, Garvanza, East Los Angeles, etc.]

Miscellaneous.

FOR SALE—

BY OWNER,
AT A SACRIFICE,
MUST SELL THIS WEEK.

High-class modern residence, consisting of 12 rooms and 3 baths; finished in mahogany, 4 tile baths; hot-water heating plant.

Lot 150x150 to alley — wide parkway; grounds highly improved — exquisite shrubbery.

Two-story servants' house with 2 baths and 2 bedrooms. Private garage, fixtures and other outbuildings.

This place was built 3 years ago, is in every modern convenience; it is in perfect condition and could not be built at original cost.

This is really an exceptional opportunity to secure a strictly high-class home at ONE-HALF its real value for immediate sale. DON'T DELAY.

Owner,
V. L. WALKER,
1104 Broadway Bldg.

FOR SALE— ONLY $65000.

Just Completed,
2-story Wilshire Colonial.

Four fine bedrooms—attractive breakfast-room; finished basement. Gas furnace. Fine grades throughout; beautiful and workmanship as can be shown by appointment only.

$2 ONLY $9000.

C. P. BLAKEMORE LAND CO.,
253 Van Nuys Bldg.
12080.

FOR SALE—

MANHATTAN BEACH HOME.
$14,500.

Beautiful 9-room home which owner says SELL immediately, which MEANS SACRIFICE; every room large and commodious; finest basement with cement floor; large living-room 3 bedrooms, 2 baths, breakfast-room, situated near the beach; lot 50x150; fine basement with hot-water tank, stationary tubs and hot-water laundry in back porch; garage; lawn, cement walks, shrubbery, etc. Call W. CROSS, 1120 S. Hill st. FR. 72802, evenings 72402.

With
KELLS & GRANT,
REALTORS,
WILSHIRE BLVD. AT WESTERN AVE.
56302.

FOR SALE— READY TO MOVE INTO
THIS BEAUTIFUL HOME, AN EXTRAORDINARY BARGAIN.

This home is being built, and we have used in construction the following features of 7 rooms, 2 baths, hardwood floors throughout, dining-room with beamed ceiling, fireplace, built-in buffet, sleeping porch, tiled bath, tiled kitchen, built-in cabinets, etc. Can be had for $7,250; $1,500 cash, balance $50 per month. Call 1748 FOURTH AVENUE, MR. PRICE.

FOR SALE—BARGAINS IN HOMES IN WILSHIRE, HOLLYWOOD, WEST ADAMS, SOUTH-ERN, NORTH AND EASTERN DISTRICTS. If you have Bungalow to trade in district, requiring from $1000 to $10,000, we have the buyer. Let us submit what we have to offer you. Come and we will try to please you to a T.

GRANT McCARTNEY COMPANY,
600 Merchants National Bank Bldg., 6th and Spring sts.

$500 CASH—SOUTH.

5-room new bungalow; new school district; fine hardwood floors, heater; bath fixtures and kitchen cabinet; shades; lawn and shrubbery; street work all in; price $2650; terms $50 cash, $25 month. Owner, 1301 TIMES BRANCH OFFICE.

FOR SALE—BEAUTIFUL COLONIAL BUNGALOW, 6 rooms, all finished, dining-room with fireplace, reception-room, fine kitchen; this home is built and priced right for quick sale. Call at

GRANT McCARTNEY COMPANY,
600 Merchants National Bank Bldg., 6th and Spring sts.

FOR SALE — FOR FURNISHED ANSWER to your prayers, see this pretty white Colonial bungalow; 5 rooms and sleeping porch; hardwood floors throughout; shades, lawn and garage. Lot 50x150. Price $4750; $1000 cash, balance $40 per month. It should not be overlooked by anyone desiring a home. Call at once. Owner, 1127 W. 27TH PL., near Vermont car. Phone West 1225.

FOR SALE—4 HOME BARGAIN.
LOT 52.73x176.
1127 WEST 27TH PL.

$6000—Modern cottage, style house, 6 rooms and bath; hardwood floors throughout; reception hall, fireplace, buffet, bath and screened porch; kitchen, pantry, clothes chute, laundry tubs; garage; in excellent condition. Owner, 1741 W. 17TH ST. JOHN H. WIDEMAN, 1141 W. 17TH ST.

FOR SALE—7-ROOM MODERN HOME on side lot, 2 blocks from car line in restricted Vermont district; 2 rooms, garage, light, hardwood floors throughout; fine basement, with fruit trees on it; 1 block to Manual Arts High School; $5200; will give terms. Owner, 4437 Seventh and Broadway.

EXCELLENT 7-ROOM BUNGALOW, 3 beds and sleeping porch, fireplace, built-in buffet, 2-chair breakfast nook, hardwood floors throughout, all built-in features. A beautiful 14-st. apartment-house, close in. Income $620, rent $150 mo., 2-year lease, only $7000. Have waiting buyer.

WEST 1068.

FOR SALE—MY ELEGANT 12-ROOM RESIDENCE, the most beautiful home in the city; 2 acres of ground, located at Osceola Park. $30,000. JONATHAN S. DODGE, Owner, 3415 Madison ave., Pasadena.

FURNISHED HOME.

Cottage, 5 rooms, tastefully furnished; lot. Immediate possession. Price $1500. Terms.

FOR SALE—$750 CONSERVATIVELY WORTH $1000; cleared 2-story 6-room house, with bath, toilet, electricity, heater, built-in kitchen, butler's pantry, bath; 2 washtubs; hardwood floors throughout; fine lot, 50x150; fruit trees, chicken-house, etc. Call 1 to 5 p.m. 1240 E. 41ST ST.

FOR SALE—POSSESSION TODAY—

7-room modern house, southwest, garage, lot 50x150; fruit trees, chicken-house, etc. Call 1 to 5 p.m. 1240 E. 41ST ST.

FOR SALE—BY OWNER, 6-ROOM BUNGALOW, 2 blocks north of 43d st. car line; lot 50x150; fruit trees, flowers; price $4000. Call 4307 HOOVER

Classified Liners.

HOLLYWOOD—
For Sale, Exchange, Wanted, To Let.

FOR SALE— —HOLLYWOOD.
$15,750. TERMS.
Pretty corner lot in nice neighborhood; less than 2 years old and in fine condition. Will show easy $2400 yearly and is a well paying investment. This won't last, phone for appointment now.
MR. BARKER.

$5800 INCOME AND HOME. $5800
3 rooms and bath on one side, and 6 rooms on other side. Rental on whole $90. Double garage, plenty of fruit, flowers, one block to car line, near schools. A snap for someone.

$7500. 9-ROOM HOME. $7500.
Beautiful home on boulevard and must be sold at once. Two story, hardwood downstairs. Would rent for $100 month easily unfurnished. Garage, flowers, shrubbery. Owner sacrifices for immediate sale. If you want a real home don't miss this. For the above and other bargains, see
MR. BARKER.

For exchange—Two double bungalows in the city, one 5 rooms and bath on each side, the other 3 rooms and bath, in perfect condition. Always rented. Price $10,500. Will trade and assume $10,000 on good Hollywood income. See MR. COMER.

Also have 6-room bungalow in Hollywood. Price $6250, will take lot as part payment.

For sale—A new colonial bungalow, 6 rooms, near high school. Ready to move into, a real beauty. $7250.
If it's Hollywood property you want see
E. CLARKE COMER.
6348½ Hollywood Office 571835. Res. Holly 405.

FOR SALE— $6500.
SPECIAL BARGAIN.
THREE-ACRE RANCH IN LANKERSHIM.
SPLENDID 7-ROOM BUNGALOW, barn and chicken runs. Electric pumping plant all in. Three acres are all in full-bearing fruit and walnut trees.
Located between the town of Lankershim and Universal City. Not far from boulevards.
If you are in the market for small 2-acre place in a real home this is your place.
This property is DIRT CHEAP and will be sold immediately at this price, $6500.
Terms—Balance auto ride from Hollywood blvd. See Mr. Hill with
COOK REALTY COMPANY,
Suite 228. 6401 Hollywood blvd. 57355.
Courtesy of Calunenga.

FOR SALE—BY OWNER
HOLLYWOOD SPECIAL
$5650—TERMS—$1000
A 2-STORY HOME of 7 rooms, sleeping porch and garage; 2 bedrooms, sleeping porch, bath and shower on lower floor; gas log fireplace; dining room and kitchen on second floor. An abundance of fruit and flowers on lot 180 feet deep, with double frontage, affording building room for another home; has fine income possibilities.
THIS HOME will appeal to any one appreciating an abundance of floors and windows that you can fully appreciate and enjoy; also to those who want to view one of Hollywood's best views of mountains and valley. If you are really looking for a HOME, do not overlook this opportunity. 7447
SUNSET BLVD. Holly 2445

FOR SALE— IMMEDIATE POSSESSION.
$7250—BUNGALOW—$4500.
WEST HOLLYWOOD.
5-room modern bungalow in West Hollywood, hardwood floors throughout, garage and large lot. Immediate possession given on second floor; garage, and well-sell separately.
Phone owner $9500 $9500
Phone OWNER, 590642.

FOR SALE— $9500, TERMS.
HOLLYWOOD BARGAIN.
NEW COLONIAL, HARDWOOD FLOORS THROUGHOUT, TILE BATH, SHOWER AND SINK, 5 BIG ROOMS.
LARGE LOT AND GARAGE.
CALL EVAN OR KUHNLEY.
WE HAVE THE BUNGALOW BARGAINS.

HOLLYWOOD OFFICE,
R. M. GALE COMPANY,
6408 HOLLYWOOD BLVD. EVE. 577749.

FOR SALE— $13,000.
BEAUTIFULLY FURNISHED
HEART OF HOLLYWOOD HOME.
A very attractive HOME, finished in MAHOGANY and WHITE IVORY. 8 rooms and sleeping porch, with 4 fireplaces and bath, in perfect condition. The house is furnished with MAHOGANY PERIOD FURNITURE and CHINESE RUGS and is exceptionally well adapted for entertaining. Terms can be had. Call EVAN OR KUHNLEY, 57295. Eve., 577749.
Hollywood office.
R. M. GALE COMPANY,
6408 Hollywood blvd.

FOR SALE—NEW COMMERCIAL on HOLLYWOOD BLVD.
A BLOCK NORTH OF HOLLYWOOD BLVD.
Beautiful view of foothills. 9-room white colonial; finished in mahogany and ivory. Beautifully decorated; stucco cornice and lighting fixtures; large billiard room and maid's room upstairs. Double lot, nicely landscaped; including 2 lots on corner. Double bath and shower, beautiful tile kitchen, with granite floor; double garage; large lot; some room for expansion; price $13,500. Immediate possession.
1726 N. Kenmore, owner, 59623
Between Melrose and Santa Monica. Holly 803 Calif. Bldg.

FOR SALE— IMMEDIATE POSSESSION.
A Complete, Comfortable Home.
One block west of Western ave., ½ block north of Hollywood blvd. splendid living-room, with windows on three sides, 3 bedrooms, and sleeping porch on second floor; garage, and well-planned grounds.
$9500. $9500.
Phone OWNER, 590642.

FOR SALE—VIEW LOTS.
Vine—one north of Franklin ave.
207x136—Corner—$12,000.
75x140—Corner—$2500.
90x150—Corner—$3900.
250x145—Corner—$3000.
120x100—West. Front—$10,000.
The above are a few remaining unsold lots in this high-class residence section.
See
JOSEPH W. McLELLAN,
6412 Hollywood Blvd. Holly 2135.

FOR SALE—OR EXCHANGE—FOOTHILL HOME.
Fine modern white bungalow, 5 rooms, garage and chicken house; 100x150, sandy garden loam, corner on big boulevard, between Hollywood and Glendale, 15 minutes to city. Price $6500 cash. Will consider anything good for part. Owner, 2220 Micheltorena st. Sun. and monthly payments. (No agents.) Phone 13008.

FOR SALE—BY OWNER, 16-R. DUPLEX HOUSE.
Offices below, flats above, lot 65x200; income and fine future. 1511 S. FIGUEROA. 21998.

FOR SALE—55-FOOT LOT ON E. FIFTH ST.
$7500 cash. Liberty Bonds. Balance mortgage.
2030 SAN PEDRO ST. South 5803.

FOR SALE—GOOD BUSINESS LOT, OLD HOUSE on Pico st., east of Ralphs Grocery. 22258.

FOR SALE—HOUSE, LOT, FURNITURE. 1311 S. LOS ANGELES ST. Phone 21108.

INCOME PROPERTY—
For Sale.

FOR SALE—
BRICK BUSINESS BLOCK.
Solid pressed brick construction. Stores below, furnished apts. above. Big income; big corner lot on W. Pico St., worth $40,000. Will sell for $30,000; no trade. Present income $4000. Can be increased.
J. L. ADDIS.
930 Van Nuys Bldg. Bdwy. 1800.

FOR SALE—
$25,000, ON TERMS
A FORCED SALE
A REAL $40,000 to $50,000 VALUE
15 per cent. INCOME.
63-room apt., Flower St., between 3rd and 4th being sold by guardian to close up estate of non-resident. Secure an investment that will pay 8% income and big growth in value. Building alone would cost more money to duplicate it. Killfoil or Rivers. (60185) with
STRONG-DICKINSON-McGRATH CO.
1015 Marsh-Strong Bldg.

FOR SALE—
JOHN T. LAMBERT. 62368.
Large white plaster 4-family flat building. Three years old, strictly modern, 5 rooms each, finished in old ivory, with hardwood floors throughout. North Wilshire district, paved street and paying $180 per month, can be increased $15,000. The best buy today.
J. L. ADDIS.
930 Van Nuys Bldg. Bdwy. 1800.

FOR SALE—
1711—8. Burlington, 2 bedrms., sleeping porch
1711—8. Burlington, close in.
1711—8. Burlington, income, $200.
1711—8. Burlington, price $19,000.
1711—8. Burlington, mortgage $10,000.
1711—8. Burlington, hot water heat.
1711—8. Burlington, open to 4:30, except Sunday.
1711—8. Burlington st., paved, lot worth $6000.
1711—8. Burlington, 5 minutes to city.
1711—63268—MR. LAMBERT.

FOR SALE—
1711 S. Burlington.
It is close in and built better than flat in Los Angeles for purchasing. Income $240. Open from 1:30 to 4:30 daily except Sunday. Ask for MR. STEVENS.

FOR SALE—
Two 4-flat bldgs. Two blocks from new hotel bldg. in select Wilshire district. These buildings furnished should show over $1800 per month income. Will sell for $40,000. The buildings are 4 and 5 years old. Price for a few days only,
$30,000.
HAMPTON, 71885.
212 Consolidated Realty Bldg. Evenings.

FOR SALE—
Four-family flat building, splendid location in fine residence location; pays 16 per cent, on investment.
We specialize in this class of property. Mr. C. J. Hildesheim.

W. I. HOLLINGSWORTH & CO.,
REALTORS.
HOLLINGSWORTH BLDG.
Sixth and Hill sts. Main 6760.
10777.

FOR SALE — ORANGE GROVE AND MAGNIFICENT residence, well improved, located on high, very desirable corner lot, $115,000, half cash; this charming home has 12 attractive rooms; the large living and dining rooms finely finished; five fully bedrooms; delightful breakfast-room; 24 acres of orange trees, in splendid condition; nets $17,000 to $20,000 yearly. Appointment only. MR. NEGUS, 13319.

FOR SALE—$25,000 BUYS A NEW 4-FAMILY
5-room white plastered flat building located on the N.E. corner of Flower and Pleasant. Lot 61x126 ft., four garages. Income $210 per month. One flat vacant. We can rent it so you can move in and rent the other three. Half cash, balance mortgage. This will go quick. For appointment phone
FORD & BECKER,
Wilshire 4124. 607-11 Western ave.

FOR SALE—$50,000. LIMITED TIME ONLY.
Look at No. 721 S. Westlake ave., 76 rooms, fully steel, concrete, modern, fireproof, 20x105, second lease, 6 years more at $400 a month. Bank mortgage $25,000 at 6 per cent. Consecutive payments $2,000. Bank has distant tenants. If interested phone for appointment. Will show thoroughly. Call W. P. WAGY, 23409; evenings, 74226.

FOR SALE—IN A GOOD LOCATION, SOUTHWEST, well furnished 3-story frame apt. bldg., 24 rms. Have been offered $10,000. Price, $9,000. 100-ft. lot. Fine heating and hot water system has a fair income on low rental. Can be increased. Have three offers for this property. Want to retire, have other interests. Price $40,000, $25,000 cash will handle. Address owner, C, box 528, TIMES BRANCH OFFICE.

FOR SALE—
EXCEPTIONAL BUY.
Eight apartment bldgs. Fine location.
Price $45,000. Pays 25 per cent. on price
ARTHUR E HULL,
921 Citizens Bank Bldg., Los Angeles Cal.

FOR SALE—COMPLETELY FURNISHED APARTment-house in the best part of the Wilshire district, on a large lot. Contains 8 large apartments of 3 and 4 rooms each, and 4 garages. Rent for $250 per month; tenants for $300 per mo. Price $45,000. Reasonable terms can be arranged if desired. This is an unusual offering and the location is one of the best. Owner, 1107 WINSTANLEY, 1101 Van Nuys Bldg. Main 805.

FOR SALE—SNAP, $58,000 WILL BUY ONE OF the best six-flat buildings in the West—Brand New Mod., steam heat, $35,500 will handle, rest easy payments, long time, 6 per cent. Income, clean; earns $800 mo. 10 p. c. on investment. Sale, no lease. See owner quick. For particulars phone 66532.

FOR SALE—$240,000. INCOME PROPERTY, THE finest in Los Angeles. Will accept other clear income property cash to $175,000 in exchange. This property brings annual income $24,000. Can lease for two years at $30,000 annually. BANKERS, 709 Security Bldg. Phone 10252.

FOR SALE—MY MODERN FURNISHED 6-flat bldg with garage, 70 ft. corner on West Adams. Cement basement with lockers, best of kitchen furniture. Wilton velvet carpets and rugs; oak floors, best heating apparatus. Rents for $3720. Snap at $35,000. 1907 WEST ADAMS.

FOR SALE—WILSHIRE FLAT BARGAIN.
$20,000.
White Plastered 4-Flat Bldg.
Rents for $1920 a year, and 5 per cent.
MARTIN & CO. 567220.
3751 Wilshire blvd., corner Oxford.

FOR SALE—$9500 QUICK FAMILY 5-ROOMS each. Double garage, good location, close to car line. Easy terms. See L. A. Pratt with
JOHN T. DYE,
524 West Pico St.

FOR SALE—EXCHANGE FOUR 2, 4-ROOM FLAT, fine district, income $1920 year. Price $12,500. Furnished fine, 6-room cottage, Manual Arts, $5500. Terms. HASKELL, 12290. Office 521 Hollingsworth Bldg.

FOR SALE—APARTMENT-HOUSE, CLOSE IN COMPLETELY FURNISHED, WELL RENTED. A BARGAIN. $50,000 CASH.
PHONE WILSHIRE 2249.

FOR SALE—CLOSE IN APARTMENT, 42 ROOMS. Flower st., between 3rd and 4th; 8-story frame, only $20,000. MR. FERGUSON, 712 Merchants Trust Bldg.

FOR SALE — 8-APT. BUILDING WELL FURnished; fine location, income nearly $4000, price only $29,000. W. H. STACY, 401 Fay Bldg.

FOR SALE—FLATS, PAYING 12 PER CENT. low rentals. Will pay over 18 per cent. Room 244 WESLEY ROBERTS BLDG. 14446.

FOR SALE—2 6-ROOM MODERN FLAT BLDGS. Westlake district, $13,500. Income $130. Owner, 337½ S. JOHNSON ST. 13221.

FOR SALE—$13,000; INCOME $300 MONTH 30-room, 12 apts. furnished, 4 car garage. Lot 60x165, worth $18,000. 203 HAYDON BLDG.

FOR SALE—GOOD PAYING AP.-HOUSE; $11,000. Cash or terms. South Pasadena. Address C box 226, TIMES BRANCH OFFICE.

FOR SALE—SACRIFICE, $9500 FOR LOT 50X150, near West 6th. Walking distance to business center. Bldg FITZMIER. 556888, after 9 a. m.

BUSINESS PROPERTY—
For Sale.

FOR SALE—
1327 E. 7th st., $75 month. Opposite Terminal Market.
F. C. WOOD, 126 W. 3rd st.,
Room 713. Phone 61533.

FOR SALE—
Have a piece of business property located close in, income $250 per month; actual value $40,000; price for a short time $25,000; best buy in Los Angeles; a big increase in value soon, also pays you interest on investment.
406 MERCHANTS NAT. BANK BLDG.

FOR SALE— PROSPECTIVE BUSINESS PROPERTY. 3414 S. Grand ave., at Jefferson st. Lower floor a flat; upper floor, 2 apts.; wall beds, sun room; front balcony. All equipped for light housekeeping. Garage, large room, sewing and store room in back yard. No trouble to show it. L. M. RUSSELL, 21486.

FOR SALE—OR LEASE—50 OR 99 YRS. AT 6 per cent., business lot near 7th. 60x150. Has one story brick building, value $4000; front ft. APPEL & CO., 601 Consolidated Realty Bldg., 6th and Hill.

FOR SALE—8-ROOM STORE BLDG., CONTAINing most fixtures, counters, tables and chairs, small kitchen. 129 So. Ave. 34, Garvanza. $3000. Reasonable terms. BIRNEY DONNELL, 1208 Haas Bldg. 13240. Owner.

FOR SALE—LARGE LOT ON WEST SIDE OF Vermont, near 28th st. If you want property now I will hand you a bargain. If you want property next coming business street, buy this. OWNER, 1227 W. 30th. Phone 23171.

INCOME PROPERTY—
For Sale.

FOR SALE—
INVESTORS,
SPECULATORS,
AGENTS.
READ THESE FIGURES.
23 PCT. NET INCOME NOW.
Rents should be raised, and still be rented low, will show
33 PCT. NET. INCOME.
Or you can sell the furniture for $12,000 and leave the building to show
20 PCT. NET INCOME
on the equity of $18,000 to be invested over the $15,000 mortgage, at 6½ per cent. To replace today:
72-room building cost $50,000
Lot, 100x120 25,000
Furniture, low $12,000
Total $75,000
Our price for immediate sale, $45,000.
Will co-operate with brokers.
BROWN INVESTMENT CO.,
OWNERS AND DEALERS,
621 VAN NUYS BLDG. Phone 67163.

FOR SALE—
8 FLATS—SOLID BRICK CONSTRUCTION.
Located in heart of exclusive Wilshire district, close to W. 7th st, car line, park, public tennis court, etc.
INCOME $9180—OLD RENTALS!
New building, 4, 5 and 6-room apartments. Modern to the last degree; built for the owner by day labor and built right. Garages, elevator rooms, laundry room, etc. Income should be $12,000 to $14,000 a year when present leases expire.
PRICE $75,000—A GENUINE BARGAIN!
OWNER, 672 Boston blvd. Phone 53370.

FOR SALE—
INCOME WITH FUTURE.
Four flats, close in. Income can be $240 Automatic hot water heating system. "Just Think," 3 bedrooms, 4 fine garages with entrance on side alley. The street is paved and paid for. Frame building built by owner 3 years ago. It would cost you $25,000 to duplicate it today and not get the choice material that was used in this construction. In 20 years this building will be in good shape. $8000 will handle, balance easy.
JOHN T. LAMBERT. 62368.

FOR SALE—2 STORY 4 FLAT BUILDING, CLOSE in, income $2160. Price $15,000; 1-3 down, Gregory Perkins Jr., 628 S. Spring St. Tr. 40566 Bdwy 363 Evening Phone 558856.

FOR SALE—WESTLAKE APT. HOUSE NR. 7TH and Alvarado; price $16,000; worth $25,000; $4000 cash, balance 6 per cent. loan. MR. GREEN. 3194½ So. Hill. 61334.

FOR SALE—50 PER CENT NET, BEAUTIFUL enamel white brick front, 12-apt. building, lot, and nicely furnished throughout. Westlake district. $25,000. A rare bargain. 62908.

FOR SALE— STRICTLY UP-TO-DATE
1½-acre place, located Arcadia, on paved boulevard; new, modern bungalow, large garage; fruit trees; gas, electricity. Immediate possession. Ideal location, close to car line, school and church.
J. D. COUGHRAN,
715 Van Nuys Bldg.
12819.

FOR SALE—WHY RENT WHEN YOU CAN BUY modern bungalow, 4 acres, highly improved, self-sustaining, bearing assorted orchard, other cultivation; garage with sleeping room and bath; 2 miles Hill st. car; 1 block west of Sherman way; paved streets; Van Owen and Vesper sts., Van Nuys. Apply to owner on premises. MRS. D. C. HOUSE, phone 102 Van Nuys.

FOR SALE—LOVELY SUBURBAN HOME FOR large hospitable family, cornering on two boulevards, concrete tennis court, finely orchard and garden; spacious well kept grounds, surrounded by oleanders, palms and pepper trees. Every electrical convenience, in large home and on ground. 7 bedrooms, only $25,000. MISS L. D. MARSON, Wilshire 682.

FOR SALE—"ARCADIAN ACRES." I RESIDE on this tract and can locate you on choice desirable pieces. Can subdivide to suit electricity. Superb sandy loam soil. Sensible restrictions.
R. H. SCHWARZKOPF,
6th and Broadway. 222 Story Bldg.

FOR SALE—FINE 2½-ACRE POULTRY RANCH, near Monrovia car line. All improved, abundance of fruit; near Monrovia car line. Act quick if you want a north-side place.
R. H. SCHWARZKOPF,
Sixth and Broadway. 222 Story Bldg.

FOR SALE—ONE ACRE AND 4-ROOM HOUSE and outbuildings, water, $1 per month; on boulevard, 6th and Main, near Ireland district; price $1800; easy terms. See owner, MAIN 6532.

FOR SALE—VERY COSY ACRE PLACE, GOOD 4-room house. Good district near Monrovia car line.
R. H. SCHWARZKOPF,
6th and Broadway. 222 Story Bldg.

FOR SALE—I ACRE, MODERN 5-ROOM HOUSE. 5 chicken houses and fencing, 40 trees, 40 min. from 6th and Main on Whittier line. 1702 CALIFORNIA AVE., Bell.

FOR SALE—1½ ACRES, BIG CORNER FRONTage, 4-room cottage, gas, electricity; near rail-road car line, Inglewood. Loam soil, fruit trees, chicken runs, etc. Terms. OWNER, 54553.

FOR SALE—30 ACRES OF PEACHES AND APricots, 6 yrs. old; 4 shares of water; nice home, barn, garage; near Elwanda. PHONE 29225.

SUBURBAN PROPERTY—
For Sale.

FOR SALE—
$12,000.
IN THE THRIVING CITY OF
POMONA
NEARLY FOUR ACRES OF ORANGES
WITH A FINE NINE-ROOM HOME.
Located close to center of city and car line. ELEGANT HOME PLACE WHERE YOU CAN KEEP CHICKENS, A COW AND CUT DOWN THE HIGH COST OF LIVING. WILL TAKE SMALL CASH. WATER, GAS, ELECTRICITY—WILL EXCHANGE A LOS ANGELES HOME OR CHICAGO PROPERTY.
COMMUNICATE WITH OWNER, 8574 POMONA, OR ADDRESS P. H. WETAUCH, ORANGE GROVE, and HAMILTON, POMONA, CAL.
Or
See H. J. RUESS, 500 I. W. HELLMAN BLDG. Los Angeles.

FOR SALE—
Beautiful half cash, immediate possession. One acre, all kinds fruit trees, water; modern 5-room furnished house, nearly new. Outbuildings, garage. Dandy location on boulevard. Owner leaving for Europe. Don't miss this. 6 mi. car line.
$3200, $2000 cash, immediate possession. 5 acres fine land, plenty water; alfalfa, fruit trees; ½ acre muscat grapes; wheat. Modern 5-rm. house, nearly new. Close to Monrovia. Don't miss this; must sell. Located at Newhall, ¾ mi. from business center. This will go in 3 days.
INVESTORS, ATTENTION!
$10,000, part cash. 10 acres of the best land at Lankershim; on boulevard 5-room modern house, garage, barn. Aqueduct water; 5 acres in alfalfa. MOREAL & SONS, 606-8 San Fernando Bldg. 12020

FOR SALE—FULFILLING THE PROMISES OF A model California country home place of 10 acres with water, 9 miles from Los Angeles, at Rivera. Fine climate and winter climate; near P. E. car line and schools; paved boulevard; abundance of cheap water; large reservoir; good soil, oranges and lemons and other fruits and varieties of fruits and nuts. Fruit all year round. The orchard and vegetables from the garden. Large shade trees, shrubbery, flowers; 10-room house, five bedrooms with hot and cold water, gas, electric light, bathroom. Barn and garage; chicken house, cow shed, out buildings and help cottage. A complete, comfortable home-like place beautifully located with a magnificent view of the valley. DAVID BLACK owner, 728 S. Spring St.

FOR SALE—ACREAGE BY OWNER; 2½ TO 30 acres tract, with abundance of water at cost of pumping; sandy loam soil, suitable for walnuts, oranges, small fruit, and ideal for poultry, 17 miles from Los Angeles on Covina car line, main blvd., close to good schools, churches and stores. Price below surrounding property. For quick sale, a commission of $25 per acre allowed us. See COUGHRAN and CLEWETT at bulletin office, Baldwin Park, any day including Sunday, from 10 to 3:30.

FOR SALE—
ORCHARD ACRES, $1500 UP.
Two miles from Hollywood, on Pacific Electric. Bearing walnuts, plums, apricots, cherries. Send for plat or go with us.
F. C. WOOD & CO., 126 W. 3RD ST.,
Room 713. Phone 61533.
Agent for Col. J. B. Lankershim, owner.

FOR SALE—
Who wants this opportunity?
Small dairy farm, on beautiful boulevard, only 1½-hours ride from Los Angeles. There are 14 cows and heifers, new dairy equipment, new 7-room furnished house, 3 acres al feged, with 150 fruit trees; plenty of water, etc.; sandy soil, on account of sickness this farm must be sold immediately. Price $12,000. $8000 cash, balance easy terms.
PEERLESS INVESTMENT CO., 353 Wilcox Bldg.

FOR SALE—
ARCADIAN ACRES.
Fronting on Monrovia car line & Huntington blvd. Ideal for country homes and small ranches. Right in the orange growing district. Will maintain view. Best of soil and water conditions. Very accessible to Los Angeles. Office on tract.
D. D. COUGHRAN,
715 Van Nuys Bldg. 13819.

FOR SALE—10 ACRES OF CHOICE LAND ON car line at Monetz; highly improved; has made owner big money for 25 years; an injury makes sale imperative; it has 8-room house, barns, corrals, chicken sheds, fruit, pumping plant, producing water for sale; will sell for value of improvements, $12,000; any reasonable terms. McLAUGHLIN, 419 Grant Bldg. 61208.

FOR SALE—
STRICTLY UP-TO-DATE
1½-acre place, located Arcadia, on paved boulevard; new, modern bungalow, large garage; fruit trees; gas, electricity. Immediate possession. Ideal location, close to car line, school and church.
J. D. COUGHRAN,
715 Van Nuys Bldg.
12819.

FOR SALE—WHY RENT WHEN YOU CAN BUY modern bungalow, 4 acres, highly improved, self-sustaining, bearing assorted orchard, other cultivation; garage with sleeping room and bath; 2 miles Hill st. car; 1 block west of Sherman way; paved streets; Van Owen and Vesper sts., Van Nuys. Apply to owner on premises.
MRS. D. C. HOUSE, phone 102 Van Nuys.

FOR SALE—LOVELY SUBURBAN HOME FOR large hospitable family, cornering on two boulevards, concrete tennis court, finely orchard and garden; spacious well kept grounds, surrounded by oleanders, palms and pepper trees. Every electrical convenience, in large home and on ground. 7 bedrooms, only $25,000. MISS L. D. MARSON, Wilshire 682.

FOR SALE—"ARCADIAN ACRES." I RESIDE on this tract and can locate you on choice desirable pieces. Can subdivide to suit electricity. Superb sandy loam soil. Sensible restrictions.
R. H. SCHWARZKOPF,
6th and Broadway. 222 Story Bldg.

FOR SALE—FINE 2½-ACRE POULTRY RANCH, near Monrovia car line. All improved, abundance of fruit; near Monrovia car line. Act quick if you want a north-side place.
R. H. SCHWARZKOPF,
Sixth and Broadway. 222 Story Bldg.

FOR SALE—ONE ACRE AND 4-ROOM HOUSE and outbuildings, water, $1 per month; on boulevard, 6th and Main, near Ireland district; price $1800; easy terms. See owner, MAIN 6532.

FOR SALE—VERY COSY ACRE PLACE, GOOD 4-room house. Good district near Monrovia car line.
R. H. SCHWARZKOPF,
6th and Broadway. 222 Story Bldg.

FOR SALE—I ACRE, MODERN 5-ROOM HOUSE. 5 chicken houses and fencing, 40 trees, 40 min. from 6th and Main on Whittier line. 1702 CALIFORNIA AVE., Bell.

FOR SALE—1½ ACRES, BIG CORNER FRONTage, 4-room cottage, gas, electricity; near railroad car line, Inglewood. Loam soil, fruit trees, chicken runs, etc. Terms. OWNER, 54553.

FOR SALE—30 ACRES OF PEACHES AND APricots, 6 yrs. old; 4 shares of water; nice home, barn, garage; near Elwanda. PHONE 29225.

SUBURBAN PROPERTY—
For Sale.

FOR SALE—
1000 ACRES FOR $30.000.
Suitable for Sanitarium, gentleman's country home, or private school. Twelve miles from Courthouse; on paved highway. Gas and electricity on the property. Has its own water right.
ELOISE L. BROWN CO.,
708 Title Guarantee Bldg.

FOR SALE—
CITY ACRE TRACTS.
Acre and half-acre tracts, high above the fog. Beautiful view of mountains, 6½ miles from 7th and Spring. 5c car fare. $800 and up. Price includes improved street and city water. Buy now, plant your trees and garden, raise chickens and save money. Call for information.
WESLEY ROBERTS CO.
408 Union Oil Bldg.

FOR SALE—AN ELEGANT COUNTRY HOME ON bird. 20 minutes' drive from Hollywood, 8-room white plastered house—2 bedrooms, maid's quarters; breakfast room, billiard room; wood and electric ranges; garage; 2-story barn; chicken houses, corrals, etc. Large front and back yard. Abundance of fruit and flowers; 2½ acres land, high women-wire fence; complete irrigating system, flowed water, $12,500; terms. GIRD-TAYLOR REALTY CO., 6705 Hollywood Blvd. Phone Holly 1286.

FOR SALE—
SUBURBAN 5 ACRES AND FREEDOM.
$6500—5-room bungalow, large barn, abundance of cheap water deeded, pipes all laid, fenced. 9 miles out; 1 block to front station. River loam soil of great depth, ideal for berries, growing and dirt cheap at $1000 per acre, but owner has left, it's vacant, and he says sell at a sacrifice. Get our terms.
ASK FOR MR. MORRILL.
ESHLEMAN-CURNUTT CO.,
300-354 CENTRAL BLDG.
SIXTH AND MAIN. 60734.

FOR SALE— 60734.
ALMOST ENTIRE CITY FOR
$35,000.
This is the opportunity of your lifetime and we will be glad to talk the matter over with you. Come in and see
Mr. H. J. Stockmeyer,
H. B. ESHLEMAN REALTY CO.
Pico 964. GROUND FLOORS, 345-347 S. Hill st.

FOR SALE—FULLY EQUIPPED ACRE POULTRY ranch, close to Monrovia car line and Huntington blvd. New, modern bungalow, garage, fruit trees, electricity, etc. Also have several 1 to 10-acre places, close Monrovia, Arcadia and Alhambra.
D. D. COUGHRAN,
715 Van Nuys Bldg.

FOR SALE—BY OWNER, AN IDEAL CHICKEN and fruit ranch, 5 acres, on boulevard, Arcadia; new house, barn, chicken yards, all modern; chicken houses, garage, 25 fruit trees, 5 acres alfalfa. Price $7000. $3000 cash, or will consider a trade in a home near Los Angeles. Give particulars. Address F, box 237, TIMES OFFICE.

FOR SALE—TWO SUBURBAN SHOW PLACES, each with 3 acres highly improved and back with beautiful two-story residence. One at La Canada 1200 feet elevation; price $17,500. One in San Gabriel Valley east of Oak Knoll, price $18,500. Both are wonderful bargains. D. B. CORDARY, 1108 Rose Bldg. 64708.

FOR SALE—IN ADDITION, TO PLACES LISTED in this issue, I have 10 acres to sell, highly improved and unimproved. All in and around Arcadia, Monrovia, where I reside. Good level land, $800 an acre, on paved road. Terms.
R. H. SCHWARZKOPF,
6th and Broadway. 222 Story Bldg.

FOR SALE—WALNUT LAND 22 ACRES, SAN Gabriel, only $750 per acre, worth $1000.
Also
1, 2, or 3 acres on or near boulevard. $1200 to $1500 per acre. See MR. STURGEON.
Phone 60966. Evenings, Pico 3056. WILL H. SANDERS, 710 Central Bldg.

FOR SALE — EXCEPTIONAL 5½ ACRE PLACE, strictly modern bungalow, garage, barn, fine poultry plant, 200 chickens, peach orchard, fruit, near Monrovia car line.
R. H. SCHWARZKOPF,
Sixth and Broadway. 222 Story Bldg.

FOR SALE—BY OWNER, ON EAST TERMS, 3 64-100 acres adjoining California Country Club and Pasadena. This property is beautifully located on high ground and commands a superb view. Call 460 H. W. HELLMAN BLDG. Phone 60351.

FOR SALE—SEVERAL TEN AND TWENTY ACRE tracts with fine soil, citrus groves and alfalfa adjoining; also several choice chicken ranches in and San Fernando, with aqueduct water for $150 to $250 per acre. ELON L. BROWN, 708 Title Guarantee Bldg.

FOR SALE—BY OWNER, IN SANTA ANA, 7-room modern house, white cedar finish, corner lot, paved street, $6500. This can be had for one month $8000. Quick sale $6500, terms to suit. Phone 24357 or write R. L. WHITSON, 1540 S. Broadway, Los Angeles.

FOR SALE—FOOTHILL HOME.
Six-room modern chalet, charming view of mountains and valley; lawn, flowers, trees, lot 80x149; near Eagle Rock Park car line; 5-cent fare. Call or at Fairmont, two blocks west. 1428 OAK CIRCLE.

FOR SALE—2 ACRES, 5-ROOM HOUSE, COMpletely furnished, pumping plant, building for 700 chickens, also cow, chickens and rabbits with the place. A good buy. 2023 N. BROADWAY. Lincoln 690.

FOR SALE—HALF-ACRES AT BEAUTIFUL RAmona Park; close to car line; all improvements. Take Covina car to Garfield ave., and see CHRIS CAMPBELL.

FOR EXCHANGE—ACRE IMPROVED MODERN ranch home for city bungalow, southwest preferred. SOUTH 3062-R-1. Address 2830.

FOR SALE—ATTRACTIVE MODERN HOME, STYLE ate in Eagle Rock Valley, require La PALMA CAFETERIA, 311 W 3rd st.

FOR SALE—8-ROOM HOUSE. 267 DOUGLAS ST., Pasadena.

Alhambra.

FOR SALE—SPLENDID HOME FOR QUICK SALE. 6 rooms, sleeping porch, 1 block from car and schools. Act quickly. $3800, terms. GARDNER, 64197, 417 Hibernian Bldg.

FOR SALE—COMPLETELY 4½ ACRE NEAR CAR line; gas, electricity. $950. $200 cash, balance easy. GARDNER, 64197, 417 Hibernian Bldg.

FOR SALE—2 NEWLY FINISHED CLEAN BUNgalows at only $1850 each. $200 cash. Phone 61382. Must be $1950 on terms. See them. 604 E. MARGUERITA. 508 PALM.

FOR SALE—MODERN 8-ROOM HOME; 3-ROOM house in rear and garage. 521 S. UNION AVE., Los Angeles.

Burbank.

FOR SALE—BURBANK IMPROVED RANCH.
5½ acres, good house, well pump, fruits, equipped for chickens; snap, $7500. BARRY REALTY CO., 324 Investment Bldg. 69955.

Beverly.

FOR SALE—THE CHEAPEST FIRST-CLASS RESIDENCE IN BEVERLY HILLS.
12 ROOMS, 4 BEDROOMS
MODERN THROUGHOUT.
EXTRA LARGE CORNER LOT. PRICE $30,000
BEVERLY HILLS REALTY CO.
559249 BEVERLY HILLS, CAL. 559249

FOR SALE—20-ACRE BARGAIN, FINE PARCEL of land. Exceptional location on boulevard. High, sightly. Price very low. TEASDALE & DUSKIN, 1031 Black Bldg.

Eagle Rock.

FOR SALE—MY PRETTY LITTLE BUNGALOW home of 6 rooms in Eagle Rock; all modern. Large lot. Beautiful mountain view; ½ block from car line. Fruit trees and flowers. Easy terms. Call GAR. 921 or BDWY. 3616.

FOR SALE—BEAUTIFUL EAST FRONT BUILDing lot on Castle ave., Eagle Rock City; price $700; part cash; owner 109 E. Colorado blvd., EAGLE ROCK CITY. Phone Gar. 1111.

San Gabriel.

FOR SALE—2 AND 4-ACRE HOMESITES, ON Blvd. Close to city. 21168.

Watts.

FOR SALE—HALF INTEREST IN 4-YEAR LEASE on 200-acre ranch, 160 acres farm land and 40 acres hill pasture; also half interest in one of the best dairy herds in California. Apply to J. R. FROST, 516 Albert st., Watts, Cal.

Inglewood.

FOR SALE— FOR INGLEWOOD PROPERTY OF all kinds, all sizes, and all prices, on all kinds of terms, see C. D. REED, 135 Market st. Phone Ing. 256.

Huntington Park.

FOR SALE—A NICE 1-ACRE HOME. A JOE Gandy; nearly all bearing; well furnished, 80 fruit trees; good garage and outbuildings. Poultry and garden implements. Price only $3,500. MR. JOHNSON, 327 S. Hill. Main 0937.

FOR SALE—$2000, $800 DOWN, IMMEDIATE possession, 5 rooms, modern bungalow, garage, also 4-room cottage, $1800. ALLAN CROSSMAN, 2840D.

Monrovia.

FOR SALE—HERE IS YOUR CHANCE FOR A bargain for a home of one acre in Monrovia, 604 W. Huntington drive. 50x150, corner 80c ave. Fenced and watered with 20 outlets. Family fruit, berries, fine large oak tree, gas in one-room house, street paved, curbed and sewer, electricity, telephone, hutches for 40 rabbits. Will sell with place if wanted. I am there Sundays only before 5 p.m. Address R. I. BOX 144-B, MONROVIA. Price $2800.

FOR SALE—SOUTHEAST CORNER MYRTLE AND Magnolia, Monrovia, 50x150, vacant; bargain for cash, $1000. FRANKLIN HARPER, 672 Benton blvd., Los Angeles. Phone 53570.

Van Nuys.

FOR SALE—
5 ACRES IN WALNUTS.
PLENTY OF IRRIGATING WATER.
WELL LOCATED.
MODERN 6-ROOM HOUSE.
FRED A. KELLOG,
303 SHERMAN WAY.
PHONE VAN NUYS 141.

COUNTRY PROPERTY—
For Sale.

FOR SALE—
FOR SALE—
ALMOND GROVES
THE MISSION PLACE
ON PASO ROBLES
OPENING SALE
Of one of the finest tracts of land in the SECOND LAND boom in Southern California. Only a few left, being sold on the EASY PAYMENT PLAN. Call at once for choice locations. Don't delay, as the prices will be advanced soon. Remember, you can buy a 10-acre tract for $1175 to $1375 on easy terms, and double your money in a few years. Also a few 5-acre tracts at $587.50 to $687.50 on easy terms. Also a few 2½-acre tracts at $293.75 to $343.75 on easy terms. Also a few 1-acre tracts at $117.50 to $137.50 on easy terms. Also a few ½-acre tracts at $58.75 to $68.75 on easy terms. Also a few ¼-acre tracts at $29.37 to $34.37 on easy terms. Also a few ⅛-

Classified Liners.

COUNTRY PROPERTY—For Sale.

FOR SALE—
FOR SALE—

ALMOND ORCHARDS. PLANTED BY THE MISSION. ALMOND ORCHARD OF EL PASO ROBLES, CAL.

OPENING SALE of our new subdivision of the choicest 10-acre tracts, located within 4 miles of the city limits of the city of Whittier; all WATER, gas and electric lights; UTILIZATION and NO IRRIGATION; beating the 1920 tax levy. [illegible]

On east terms. We construct a home for you, sell the property for you, or improve your property, as you desire. Call, write, or telephone for booklet, giving full particulars. [illegible]

FOR SALE—SOUTHERN PACIFIC RAILROAD LAND. Terms to suit purchaser. Apply to SOUTHERN PACIFIC LAND COMPANY, 907 Hibernian Bldg.

FOR SALE—WHY BUY MILES OUT? We're selling acre and half-acre tracts in city limits, seven miles from 7th and Broadway, for cash. Call 1020 Union Oil Bldg.

FOR SALE—240-ACRE RANCH, 4-1 WATER RIGHT; 2½ miles from Riverside. Address owner, 1804 Mission Inn.

FOR SALE—GOOD LEVEL LAND, 40 to 80 acre, BLAUSTEIN, 304 Homer Bldg.

FOR SALE—PRICE FARM LISTS, $15 per Valley. PAUL ROSSIER, Stockton, Cal.

Antelope Valley.

FOR SALE—

IN THE BANKRUPTCY COURT.

160 acres inclosed by substantial post with house sold for $1,675; cash only. The offer is to be within the next few days. NORTHWEST 1-4 SECTION 28, T. 7 S. R. 13 W. For further information call on or address, with WM. H. MOORE, JR., trustee IN BANKRUPTCY, 704 Higgins Bldg. Main 8012.

FOR SALE—LEVEL, FERTILE QUARTER SECTION, Antelope Valley, $20 per acre. Easy terms. 119 Temple st. Broadway 1030.

Imperial Valley.

FOR SALE—320 ACRES LAND, 3 miles from Brawley, all fenced; big tight; water for two wells; 40 acres in alfalfa; $100 per acre. Write F. E. ANDERSON, Holtville, Cal.

FOR SALE—160 ACRES EAST of Brawley, 3 miles from Holtville; 100 acres in alfalfa; $15,000; terms. BOX 41, CALIPATRIA, CAL.

FOR SALE—160 ACRES; CALEXICO; 80 acres in valley in cotton; $17,000; terms. Address P. O. BOX 1, Calexico, Cal.

Tuolumne Valley.

FOR SALE—JUST THINK OF IT! FIVE-acre bearing orchards at Tuolumne, $2,000; $400 kind of apple trees at only $200 per acre. Soil is worth thousands and thousands of dollars per acre; price only $3500. Write owner, box 7, Tuolumne, Cal. Tuolumne station. C. O., Los Angeles.

San Fernando Valley.

FOR SALE—

40 ACRES WELL IMPROVED.

THIS IS A MONEY MAKER FOR A REAL FARMER.

20 ACRES GOOD STAND OF ALFALFA; balance of place in fruit, modern house, barn, garage, implements, 30 tons of hay, 2 horses, 6 cows, chickens, tools, etc. Will sell all for $10,000, $5000 cash, balance small terms.

PRICE $40,000. CAN MAKE LIBERAL TERMS.

FRED A. KIZLOOD,
303 SHERMAN WAY. PHONE VAN NUYS 124

FOR SALE—IMPROVED, CULTIVATED 10-acre tracts, choice for vegetable lands; orchards, vineyards, alfalfa, poultry or general farming properties; $100 per acre and up; easy terms. OWNER, Pacific First Nat. Bank Bldg., Van Nuys 124.

San Joaquin Valley.

FOR SALE—

Do You Want a Going Ranch? BUY DIRECT FROM OWNER.

A friend living in San Joaquin Valley for many more land than he cares to work, has given the writer to bring this property to his attention. It is a splendid proposition of one dwelling, a splendid barn, 40 acres alfalfa, 20 acres orchard, 20 acres vineyard, 30 acres [illegible] 135 acres, 2 sets of [illegible] 6 horses, 6 cows, [illegible]

Classified Lines

BUSINESS CHANCES— Of Many Kinds.

WANTED—FOR SPOT CASH, STOCKS OF LADIES' AND GENTS' FURNISHINGS, DRY GOODS, SHOES AND FIXTURES. MERCANTILE and GENERAL STORES. Any amount up to $100,000. We go anywhere. Be sure and let us know before you TRADE or SELL. We pay highest CASH PRICES. L. J. BENJAMIN, 250-252-254 S. Los Ang. st. Telephone 64810. Los Angeles, Cal.

PARTNER WANTED IN CHEESE, BUTTER, EGG and delicatessen stall, located in the largest and best downtown market, doing over $100 day business; a considerable increase with the help of a reliable partner. Owner has more business than he can possibly handle alone and cannot spend on hired help. No experience required by a party who is willing to work. $1500 cash required. Call 403 LAUGHLIN BLDG., 453 S. BROADWAY.

FOR SALE—

Groceries and meat market on good location; also two delivery Ford cars in good condition. 421 ORD ST.

AUTO MEN, ATTENTION—WE HAVE THE BEST facilities for this location in city. Well established auto body and top builders and painting. Making good money. This will stand investigation and shows the profits. Will sell on terms to right party. RESERVE INVESTMENT CO., 424-425 Investment bldg., 315 and Broadway.

FOR SALE—COMPLETE CANNING FACTORY, very best equipment in the city. Inventory over $12,000. Will sell half interest or all at the right price. If not prepared to investigate this at once, call Thursday at 729 Decatur st., from 9 a.m. to 12, or call phone at night, 197694 and make appointment.

SPLENDID OPPORTUNITY OPEN TO MAN OF EXECUTIVE ABILITY WITH LARGE GOING MANUFACTURING CORPORATION. MUST BE ABLE TO INVEST $10,000 AND FURNISH A NO. 1 REFERENCE. ADDRESS CT., BOX 205, TIMES OFFICE.

LARGE LOS ANGELES CORPORATION HAS opening for man capable of taking charge of one of its important departments. Must be able to invest $10,000 to $20,000, and furnish the best of references as to ability, etc. Address CB, box 216, TIMES OFFICE.

WANTED—A MAN WHO IS WIDE AWAKE AND able to handle sales force, to buy one-half interest in a good paying business; no get-rich-quick proposition; must have $1000 cash and be ready to go to business. Address H, box 78, TIMES OFFICE.

GROWING MANUFACTURING CONCERN IN LOS Angeles, whose business is increasing each month, can use additional capital in good advertising both company and investor. Full investigation invited. Address CV, box 100, TIMES OFFICE.

RESTAURANT AND CONFECTIONERY, DOING good business. Fine fixtures. Only high class trade to handle. A money-maker. Best direct lease and agent's commission. 654 So. Hill, Cor. VARADO ST., opposite Westlake Park. Phone Westlake 6950.

DELICATESSEN, WELL LOCATED, LOW RENT, good lease, clear profit for Dec. $247; show books; clear stock; good fixtures; terms for cash; $1500 buys. RELIABLE SALES CO., 716 Investment Bldg., 756 S. Broadway.

FOR SALE—BARGAIN, A GOOD GROWING FAC-tory in San Diego. No competition. Owner has other business which required all his time. Apply 213 W. 6TH ST.

PARTNER WANTED IN AUTO BUSINESS; NO experience necessary; must be willing helper; clears $500 month; $450 buys equal to interest; 1 to 5. KILGORE, 313 Grant Bldg., 4th and Broadway.

FOR SALE—HALF INTEREST IN LARGE MFG business, about $5000 required. Proposition will have gilt edge salary, record of money to take care of rapidly growing business only reason for selling. D, box 181, TIMES OFFICE.

CHEWING GUM VENDING MACHINE BUSINESS; 200 machines already placed, earning now over $600 monthly; can be finished; have exclusive contract; big manufacturer. Apply 519 HIBBEN-KIAN BLDG.

HAVE GARAGE OUT HOLLYWOOD WAY, 45-CAR capacity, repair and machine shop. Will sell or lease to party on account of health, at cost to buy. Price $8000. 1500.

BRAVER & CO., 727 L. A. Invest. Bldg.

CIGAR STAND IN OFFICE BUILDING, OUT OF the weather; fine mahogany fixtures; good stock, well located; clearing $6 to $7 a day; short hours; investigate this. $600. MR. KILGOUR, 313 Grant Bldg., 4th and Broadway.

RESTAURANT AND SODA FOUNTAIN AVERAGING $400 daily, at good prices; have lease to rent only $65; fine location. Will sell on trial to responsible party interested. 1000 cash required. EDWARD G. GILBERT CO., 725 S. Hill.

ESTABLISHED TIRE STORE AND REPAIR SHOP, located between two parking stations and next to garage. Owner in ill health, forced to sell inventory worth that price alone. Call at 645 S. LOS ANGELES ST.

LAUNDRY ESTABLISHMENT AND REALTY TO-gether clothing store, beer license, Moline-Wales, will sell, lease, store fixtures, stock if preferred. Reason for selling, other part of city; owner handle both. Phone BUKT 1379.

OIL STATION, LOT, BUILDING AND EQUIPment, lease to run $1250-$1500 month. Owner wants to sell, $3000 and invoice. FAMP & WALDO, 829 L. A. Investment Bldg.

FOR RENT — FOOTLOOM, 6 TABLES, GOOD for pool or dancing floor. Call 1000 E. 4TH. Phone 60-J, or call phone at night, 197694 and make appointment.

OIL STATION ON PRINCIPAL BLVD., CLOSE IN, with 3000 sq. ft. with 3 bays. Bowser gas pumps, best of equipment. Price $4500.

BRAVER & CO., 727 L. A. Investment Bldg.

OIL STATION ON BOULEVARD, WITH 3-car capacity, stocked full; lease rent $325 month; $3500.

FAMP & WALDO, 829 L. A. Investment Bldg.

DELICATESSEN, FINE APARTMENT SECTION, unusually well equipped throughout; service has been; rent $40, good value down $35 daily; $2100.

FAMP & WALDO, 829 L. A. Investment Bldg.

FOR SALE—WELL-ESTABLISHED JOB PRINTING and ruling business in leading beach city. Fine equipment. Good business. 205 N. LOS ANGELES STREET.

GOOD BUT EQUAL HALF INTEREST IN EX-tablished rejuvenating business. Each can clear $200 monthly. Partner will teach business. Call 1000 E. 4th st., Long Beach.

RESTAURANT, $1200, TERMS, RAILROAD PAY-rolls, $75 daily average, rent $4 day. Living rooms, best tables, kitchen, fixtures. Must sell. MOONAN, 601 Hibernian Bldg., 408 Spring.

OIL STATION CLEARING $350 MONTHLY, with two bays and two pits. Rent $100 per month. Good equipment.

BURGESS, 901 Hibernian Bldg., 4th and Spring.

CONFECTIONERY, WEST SIDE, NEAR PICTURES; good equipments; rent $30, doing fine business, $1000.

FAMP & WALDO, 829 L. A. Investment Bldg.

GROCERY, $1800; PROPERTY, $2000. Good store, fine location. An opportunity to make a profitable investment. Terms to responsible party. H. HALE REALTY CO., 721 Bly. Bldg., 4th-Hill.

FOR SALE—IF YOU WANT TO GET IN THE REAL estate game call at 945 DOUGLAS BUILDING, will start right investigation.

FOR SALE—2ND HAND FURNITURE STORE in Hollywood. Owner leaving city. 512 EAST FIRST. Phone 19206.

BARBER SHOP, DOING $120 WEEKLY. Fine chair lease. Rent $20. Price $1000. 220 DOUGLAS BLDG. Third and Spring.

FOR SALE—CORNER GROCERY STORE, GOOD location. Price $1500. PHONE SOUTH 6103-R. No dealers.

OPENING ON 20-ACRE MARKETING LATTICE and suburban gardening. $1000. 301 GRANT BLDG.

FOR SALE — SHOWCASES, INDIA FOUNTAINS, lunch stock in 1 box wire, WIRE SHOWCASE & FIXTURE CO., 216-220 S. Los Angeles st.

BREAD AND PASTRY ROUTE, CHEAP IF SOLD at once; other business cause of sale. 2023 S. VERMONT.

FOR SALE—SMALL CASH GROCERY AND MAR-ket. New Stock. Cheap rent. Going East, will sell cheap. See OWNER, 1525 E. 1st st.

GARAGE, REAL LIVE PLACE, PAYS 43 PER cent, on $25,000. Downtown. Must go, owner's financial loss. Phone 10391. 500 WASHINGTON BLDG.

GROCERY BUSINESS, IF YOU ARE LOOKING for first-class, clean-up, up-to-date store, call at once. Make offer. COR. 39TH & FREMONT.

CIGAR, SOFT DRINKS, CONFECTIONERY, $150 and invoice; can be handled by one man, good location with steady trade. 113 SO. MAIN.

FOR SALE—INTEREST IN ESTABLISHED PROfitable proprietary goods; $3500 cash; investigate. MANUFACTURER, 5624 Lexington ave.

FOR SALE—AUTOMOBILE REPAIR SHOP, GOOD location. 6102 SANTA MONICA BLVD., Los Angeles, Hollywood 417.

FOR SALE—SMALL ESTABLISHED ART SHOP, account of owner's illness. Box 554, HERALD-EXPRESS CAL.

FOR SALE—OR WILL LEASE TO RIGHT PARTY, cream, small restaurant and confectionery business. Call GLENDALE 1519 for particulars.

$450—BUYS CORNER GROCERY, INCLUDING fixtures and fixtures, two living-rooms. Rent $35. COAST COMPANY, 516 Hibernian Bldg.

MOVIE THEATER, SEATS OVER 800, ONE OF best paying in the city. Fine location. Price, your lease, $10,000. 300 WASHINGTON BLDG.

BATTERY SHOP NEAR CITY CENTER. Rent $40, lease. Cash $2500 monthly. Bargain $1100. 220 DOUGLAS BLDG. 3rd and Spring.

LUNCH ROOM, $2200, DOING $175 DAY. REA-sonable rent, terms, location. H. H. HALE REALTY CO., 721 Bly. Bldg., 4th-Hill.

PHOTO STUDIO, CLEARING $75 WEEK, IN-cluding $1000 account. Must sacrifice for $1100. 410 WRIGHT-CALLENDER BLDG., 4th and Hill.

FOR SALE—LUNCH COUNTER, $1600. MUST move; fine location; clears $20. 533 CITIZENS NATIONAL BANK BLDG.

RESTAURANT, DOING $100 DAILY. Centrally located, 5-year lease. Only $1600. 220 DOUGLAS BLDG. Third and Spring.

GOOD PAYING RESTAURANT, DOWNTOWN LOcation, price $3500; rent $100. PEERLESS INVESTMENT CO., 253 Wilcox Bldg.

$200—GARAGE AND REPAIRS, RENT $60, RE-ceipts $2500 monthly, for this bargain see CLINE & STRONG, 627 Security Bldg.

FOR SALE—CANDY FACTORY, GOOD EQUIP-ment, some stock. PHONE 24027 bet. 8 and 11 a.m.

CASH GROCERY OR SALE, NO DELIVERY, 4 living rooms furnished, $20 rent; 2 years' lease. 2411 TRINITY ST.

FOR SALE—SAM'S RESTAURANT, 1501 E. 4TH ST. Am leaving for Europe.

BUSINESS CHANCES— Of Many Kinds.

MR. TOURIST—

See that traffic signal system at 3rd and Broadway, there are me for your home State. Collect a royalty in each city for 17 years. You have a monopoly. I am idle. Answer No. 25 Mateo and 7, M. BENEDICT, 322 Marsh-Strong Bldg. Phone Pico 2270.

CIGAR STAND AND SODA FOUNTAIN BUSINESS, PLEAS-ant proposition; heavy of income office building in Los Angeles; center shopping and theater district; large space; oak fixtures; rent, part of premises, $750 (if not satisfied, go clear $175 month for rent cash). Departure forces big sacrifice. 540 Citizens Nat. Bank Bldg. 6th and Spring.

FOR SALE—AT SACRIFICE, LEASE, STOCK, FIX-tures and equipments of one of the best located auto repair shops in city, including two good autos; partnership disolving; must be sold at once; living quarters in building, and will sell furniture; expert considered selling half interest to right party. PHONE 25645.

FOR SALE—GASOLINE SERVICE STATION, DO-ing large business with full equipment including two Bowser Dayton 1-gallon air pump and one gallon pump. Large storage capacity. Everything new and complete. Address G, box 162, TIMES OFFICE.

$1700—TERMS TO SUIT PURCHASER, TAKES the neatest, cleanest, best equipped and best paying restaurant in the busiest downtown business district; rent only $80; lease; our very best bargain today. Call 511 DELTA BLDG., 426 S. Spring.

LUNCH ROOM AND DELICATESSEN IN HOTEL section, clearing $200 monthly profit. Suitable for lady or couple. Price $500; very easy terms. Rent $12.50. Call 205 DELTA BLDG., 426 S. Spring.

SPLENDID GOING BUSINESS IN CITY OF LOS Angeles, established 13 years, paying 40 per cent. on investment. Price $20,000; all clear. Terms to responsible party. Will sell on account of wife's health. No agents. Call and see owner. 3809 MISSION ROAD.

$1525—CASH HANDLES OIL-FILLING STATION, clearing $10 to $12 daily; under trial; 3-year lease; rent $15. Big stock included. Full price $2750. Exchange agents. 511 DELTA BLDG., 426 S. Spring. Business Inv. Co.

GROCERY, $55 RENT, $70 DAILY.....$7250
Grocery, living-room, good business.....$1900
Grocery, corner, $4000 a month.....$6000
FAMP & WALDO, 829 L. A. Investment Bldg.

GARAGE, BUILDING AND LOT, BEST SECTION of town, a wonderful bargain, building cost nearly all we are asking, will grow on your hands; $15,000.

CAMP & WALDO, 829 L. A. Investment Bldg.

$550—CONFECTIONERY AND LIGHT GROCER-ies next to theater; clearing $175 monthly; suitable for lady or man; same owner 5 years; rent $20. Call 208 DELTA BLDG., 426 Spring.

$3000—TEMPLE CONFECTIONERY AND CAFE, close in; low rent; poorly managed. Big business. Beautiful fountain, booths; investigation solicited. 511 DELTA BLDG., 426 S. Spring. Business Inv. Co.

LUNCH, DELICATESSEN, $750, AMONG FINE apartments. Clears $10 daily. A genuine bargain. 511 Delta Bldg., 426 S. Spring.

$1400, delicatessen, centrally located. Call 423 S. Spring st., ground floor. MR. WATBORN.

PARTNERS— Wanted.

WANTED—AN ACTIVE, ENTERPRISING MAN TO act as assistant to official; must be able to spend part of time in oil fields; involves handling considerable sums of money; salary $200; to a suitable party will be given a working interest in latest addition; applicant must have $2000 cash. Here is a position with great future possibilities; investigation solicited. Call, assembling of skill-ful to identify himself with a big enterprise are invited. Experience required. Excursion allowed when out of city. For interview address C, box 253, TIMES BRANCH OFFICE.

WANTED — PARTNER TO TAKE RETIRING interest in a long paying business. $500 required.

Business BROKERAGE BUREAU, 607 Merchants Nat. Bank Bldg., Sixth and Irving.

WANTED—PARTNER, FOR MAN MECHANICALLY inclined, to help finance a pleasure feature at the Memorial Lodge, $2500.00 loan secured. Have same amount. Address box 871, TIMES OFFICE, Long Beach.

WANTED—PARTNER IN ESTABLISHED BUSI-ness, $1250 WITH THIRD INTEREST, SHOULD PAY BETTER THAN $100 PER WEEK. MONEY REFUNDED. CALL 315 S. SPRING. (SEE MR. BUSH.)

WANTED—UNINCUMBERED WOMAN, 30 TO 40, to purchase half interest, established real estate office; school-house tonight. $500 required. Address J, box 162, TIMES OFFICE.

WANTED—MAN OF SOUND BUSINESS ABILITY to join well-known sales engineer, who has accounts and business waiting. Prefer either sales or service experience. Address J, box 247, TIMES OFFICE.

WANTED—GOOD MAN AS PARTNER IN OFFICE with one who makes big money. Experience not required. Call 811 W. M. KELLMAN BLDG.

WANTED—NEAT APPEARING MAN WITH AUTO to act as partner in advertising business. Please answer this before Saturday. Address C, box 844, TIMES BRANCH OFFICE.

WANTED—PARTNER.

DOWNTOWN PARKING STATION. $1000 or more half interest to large parking station. 430 SECURITY BLDG.

HALF INTEREST IN ESTABLISHED OFFICE specialty business $1250-$1500 month. Room 419 WRIGHT-CALLENDER BLDG., 4th and Hill.

WANTED—YOUNG MAN OF NEAT APPEARANCE as partner in established business. Call 1000 E. 4th st., Long Beach.

WANTED—PARTNER, WILL SELL HALF IN-terest in grocery and delicatessen. 758 S. FIGUEROA.

WANTED—HELPER, SOME MONEY, MFG. BUS. Phoning acct. $48 weekly. 201 GRANT BLDG.

BUSINESS CHANCES— Wanted.

WANTED—I HAVE CLIENTS DESIRING TO purchase grocery stores. Can use about five different places, ranging in price from $2000 to $10,000. Submit full details by letter or person.

J. J. TRAVERS,
1124-26 Title Insurance Bldg.

WANTED—FOR SPOT CASH, STOCKS OF LADIES' AND GENTS' FURNISHINGS, DRY GOODS, SHOES AND FIXTURES. MERCANTILE and GENERAL STORES. Any amount up to $100,000. We go anywhere. Be sure and let us know before you TRADE or SELL. We pay highest CASH PRICES. L. J. BENJAMIN, 250-252-254 S. Los Ang. st. Telephone 64810. Los Angeles, Cal.

WANTED—BUSINESS, 25 years' business experience, mercantile, bank-ing and publishing. Last 20 years in executive position. Have lived abroad in highly cultivated state. Address C, box 500, TIMES BRANCH OFFICE.

WANTED—FOR CASH, STOCKS OF MERCHAN-dise such as dry goods, clothing, shoes, hardware, groceries. H. BLANK, 200 S. Soto st. Phone 21-J.

WANTED—WE SELL BUSINESSES OF ALL KINDS quickly and without publicity. UNITED SALES CO., 419 Wright & Callender Bldg., 4th & Hill.

WANTED—IF YOU WANT TO BUY OR SELL A business giving details; we do all the advertising; quick results; no misrepresentations. GRAVES & CO., 727 L. A. Investment Bldg.

WANTED—ALL CLASSIFIED ADVERTISEMENTS FOR THE SUNDAY TIMES MUST BE RECEIVED BEFORE 9 P.M. SATURDAYS.

Wanted—TO LEASE FIRST-CLASS MOVING picture theater, regardless of size or location. Address H, box 196, TIMES OFFICE.

WANTED—FROM OWNER, SMALL PLACE, BUSI-ness suitable for woman. Address B, box 260, TIMES OFFICE.

WANTED—LARGE OR SMALL BUSINESS TO sell, all kinds of buyers with cash waiting. 417 LISSNER BLDG. Phone 12218.

WANTED—RESTAURANT UP TO DATE, WITH lease; $4000 available. 208 WASHINGTON BLDG. Phone 24459.

WANTED—WATCHMAKER WANTS DESK ROOM with jeweler; no salary. Address C, box 844, TIMES BRANCH OFFICE.

WANTED—GARAGE OR REPAIR SHOP, JOE BROWN, 1045 Mission Road. 65086.

TOO LATE— To Classify.

(The hour for closing the columns of The Times "Lost" column is 9 o'clock p.m. Subscribers to this hour, consequently often occur in commercial and domestic affairs which make it necessary to own quick and effective publicity. Therefore, this "Too Late to Classify" column often offers rare bargains and more money-making opportunities than any other section of The Times.)

CAPABLE HOUSEKEEPER AND SEAMSTRESS will exchange services for room. Must be close to 8th and Grand. Address H, box 274, TIMES OFFICE.

WANTED—2 EXPERIENCED NEWSPAPER SOLICI-tors for circulation work. Guaranteed salary and bonus. Town of 50,000, near Los Angeles. State experience. Address H, box 154, TIMES OFFICE.

FOR SALE—2 SINGLE LOTS IN ROSEDALE CEM-etery. Address W, box 528, TIMES BRANCH OFFICE.

TO LET—MODERN 7-ROOM BUNGALOW, WELL furnished, hardwood floors, furnace, garage. Adults. $100. Call after 12. 4601 ORCHARD AVE.

RESPONSIBLE YOUNG MAN GOING TO SAN Francisco on Jan. 31 will care for any personal business there. Call 23079 any time Friday.

LOST—HUB CAP FROM GREAT EAGLE HEARSE. Return to or telephone ROBERT SHARP & SON, Main 1029. Reward.

MARIN WAS THERE.

[BY A. P. NIGHT WIRE.]

CHICAGO, Jan. 29.—Marin Plestina of Chicago defeated Jess Westergaard of Iowa in straight falls here last night.

THE WEATHER.

[Official Report.]

LOCAL OFFICE, U. S. WEATHER BUREAU, Los Angeles, Jan. 29. — [Reported by H. B. Hersey, Meteorologist.] At 5 o'clock a.m. the barometer registered 30.13; at 5 p.m., 30.08. Thermometer for the corresponding hours showed 45 deg. and 58 deg. Relative humidity, 5 a.m., 100 per cent.; 5 p.m., 79 per cent. Wind, 5 a.m., south, velocity 1 mile; 5 p.m., southwest, velocity 10 miles. Highest temperature, 65 deg.; lowest, 43 deg. Rainfall for season, 4.80 inches; last season to date, 4.15 inches. Barometer reduced to sea level.

WEATHER CONDITIONS.—Rain has fallen during the past twenty-four hours along the Gulf and South Atlantic coast, and snow in the eastern lake region and New England States. Fair weather has prevailed over the Pacific Slope, except for light showers at a few stations in Washington, Oregon and extreme Northern California. Fair weather will continue in this vicinity Friday, with no important change in temperature.

UPPER AIR DATA.—From the surface up to about 2000 feet altitude, the wind yesterday morning was light and northerly, the greatest velocity being 4 miles an hour. Above 2000 feet it became easterly and southeasterly, and increased from 4 miles an hour at 2000 feet altitude to about 26 miles an hour at 8000 to 10,000 feet altitude.

ORCHARD REPORTS.—Minimum and maximum temperatures from the orchards, reported yesterday to the Los Angeles office of the U. S. Weather Bureau, were as follows:

Stations—	Max.	Min.
Bakersfield	66	30
Corona	73	39
El Cajon	70	35
Escondido	74	39
Pasadena	72	38
Pomona	73	33
Redlands	78	41
Riverside	77	39
Santa Barbara	65	40
San Bernardino	81	36
San Fernando	75	37
Santa Ana	67	45

LOCAL FORECAST.

For Los Angeles and vicinity: Fair Friday.

STATE FORECAST.

SAN FRANCISCO, Jan. 29.—San Francisco, Oakland and vicinity: Friday cloudy; light southwesterly winds.

Southern California: Friday fair; light westerly winds.

Sacramento, Santa Clara and San Joaquin valleys: Friday cloudy; light southwesterly winds.

ARIZONA FORECAST.

WASHINGTON, Jan. 28.—Forecast for Arizona: Fair Friday and Saturday; not much change in temperature.

COLORADO RIVER.

YUMA (Ariz.) Jan. 29. — [Exclusive Dispatch from the U. S. Reclamation Service.] Gauge height Colorado River, 17 feet.

WHAT'S DOING TODAY.

Daughters of the King and Brotherhood of St. Andrew meet at St. Paul's Parish Hall.

Miss. Ellen Beach Yaw gives song programme at City Club, Investment Building, at noon.

Fremont (Ill.) Society holds reunion at Walker Auditorium from 2 to 10 p.m.

Luncheon in honor of chief of Boy Scouts of America at the Alexandria at noon; rally at Normal Hill Center tonight.

Social Justice League discusses "Plumb Plan" in room 512, Fay Building, at 8 p.m.

Chief Rohe speaks on "Law Enforcement," at 2:30 p.m. in Temperance Temple, under auspices Central W.C.T.U.

Former residents of Noble county, Ind., hold annual midwinter basket picnic at 6 p.m. in Forum Hall, 256 Mercantile place.

Memorial Lodge, I.O.O.F., Manchester Unity, gives entertainment in Friday Morning Club House tonight.

Stanton W.R.C. holds reception for new officers in Patriotic Hall tonight.

Rotary Club meets at noon at the Alexandria; speaker, Dr. Charles E. Barker.

Memorial services for Dr. Jesse F. Millspaugh at 2 p.m. at Southern Branch of University of California.

Northwest Improvement Association meets in Lodi-street schoolhouse tonight.

Clara Barton Tent, No. 14, Daughters of Veterans, entertains tonight, at new club house 617, West Sixteenth street.

AMUSEMENTS.

Kinema—"A Daughter of Two Worlds."
Orpheum—Vaudeville.
Morosco—Stock company in "Civilian Clothes."
Victory—"The Boomerang."
Superba—"The Trifler."
Mission Play—San Gabriel Mission.
De Luxe—"More Deadly Than the Male."
Burbank—Musical comedy.
Pantages—Vaudeville.
Hippodrome—Vaudeville.
Majestic—Stock company in "The Country Cousin."
Garrick—"Red Hot Dollars."
Clune's Broadway—"The 13th Commandment."
Tally's—"In Old Kentucky."
Alhambra—"The Vengeance of Durand."
California—"Pinto."
Miller's—"The Tong Man."
Rialto—"Stevenson."
Grauman's—"Double Speed."
Symphony—"A Regular Girl."
Palace—"The Follow-hopper."
Mason—"Macushla."
Clune's Auditorium—"Pollyanna."

THE CITY AND ENVIRONS.

For Midwinter Picnic.

A midwinter picnic will be given in Sycamore Grove tomorrow by the South Dakota Society. There will be a programme of speeches and music.

Ibanez to Speak.

Ibanez, the Spanish novelist, will address the Los Angeles Chapter of the Association of Spanish Teachers, tomorrow night, at the auditorium of the Polytechnic High School.

Daughters at New Home.

Clara Barton Tent, No. 14, Daughters of Civil War Veterans will give a dance and card party tonight at their new home, Concordia Club House, 617 West Sixteenth street. The public is invited.

At Southwest Museum.

Mrs. Lillian Farmer, who has seen and studied the flowers of Alaska, will speak on the plant life of the northern territory at a meeting of the Southwest Museum Wild Flower Club at 2 p.m. tomorrow at the museum. Two rare and finely illustrated books on flowers, loaned for the occasion, will be exhibited.

For Dr. Millspaugh.

Memorial services for Dr. Jesse F. Millspaugh, one-time head of the Los Angeles State Normal School and at the time of his death dean of the Southern Branch of the University of California, will be conducted at 2 p.m. today in the auditorium of the Vermont avenue institution.

To Present Play.

For the purpose of raising money with which to purchase new stage scenery, the dramatic class of the Huntington Park High School will present Frederick Ballard's Western comedy, "Believe Me, Xantippe," in the auditorium of the school this and tomorrow evenings. Lucille Abrahams and Maynard Givens take the leading parts.

BUSINESS BREVITIES.

[Advertising.]

Short sleeves mean beautiful arms. My special treatment for the arms and hands will remove the weather-beaten skin in a few treatments. My "Key to Beauty" cleansing cream (containing witch hazel) has been compounded to prevent the drying condition of this climate. For sale at H. Jevne Co., or my office. Anna M. Bergeron, top floor, Haas Bldg., cor. 7th and Broadway.

Special class in Russian ballet work starts Monday afternoon at 5 o'clock. Want six girls, medium height, slender, to prepare for special act; moderate tuition. Phone 556631. Payne's Dancing Academy. Prof. Smart, ballet master, 2018 Orange.

Auto Robes, special Friday and Saturday. Regularly $12.50, now $8.95. Camel's hair robes in seal brown, blue and reddish brown. Especially convenient in small cars. Harris & Frank, Spring, north of Fifth.

Henry J. Kramer School for Dancing. Adult and juvenile classes now forming. 1500 S. Figueroa.

Diamond loans. Kusel, Stimson Bldg.

Finest photographs. Steckel studio.

The Exclusive Specialty House for Feminine Apparel
Garments of Style, Quality, Popular Prices

Myer Siegel & Co.
443-445-447 Broadway

Today
the
Month-End
1/2 Price Sale
Not the entire stock
—but selections from nearly every section including—
Coats Suits Dresses
Furs Blouses Sweaters
Neckwear Handkerchiefs Bags, etc.

In some instances, quantities are limited.
So we advise an early selection.

Garments of Style, Quality, Popular Prices
The Exclusive Specialty House for Feminine Apparel

Another Sleepless Night?

It's been a busy and fretful day. Brain fagged, nerves frayed and body exhausted—conscious that tomorrow is fraught with new trials and tribulations, he realizes the imperative need of a refreshing night's rest. Yet, he hesitates and dreads to go to bed lest he roll and toss throughout the night.

Do you experience the horrors of nightmare and insomnia? Are you troubled with wakeful, restless nights? Do you get up in the morning feeling more tired than when you went to bed, because your rest is so disturbed and broken? Then, try

LYKO
The Great General Tonic

The hour of bed-time will soon lose its terrors and you will begin to seek your couch with pleasurable anticipation of a night free from disturbances. "LYKO" will bless you with rest, sound and peaceful slumber and bring you down to the breakfast table in the morning in good spirits and in fighting trim, keen for the day's activities; rested and refreshed in body and mind, and with an appetite unequaled since you were a boy.

"LYKO" is a splendid general tonic; a reliable appetiser and an excellent stimulant to the nervous system. It invigorates brain fag and physical exhaustion; builds up the nerves; strengthens the muscles; corrects digestive disorders and rehabilitates generally the weak, irritable and worn out. Ask your druggist for a bottle today and get rid of sleepless nights.

LYKO is sold in original packages only, like picture above. Refuse all substitutes.

Sole Manufacturers
LYKO MEDICINE CO.
New York Kansas City, Mo.

For Sale by All Druggists.
Always in Stock at Sun Drug Stores.

Long Island
North Shore

Over 65%
of the foremost men of the East

BANKERS MANUFACTURERS
MERCHANTS STOCK BROKERS
LAWYERS CAPITALISTS

have homes on the famous NORTH SHORE of Long Island.

There must be some outstanding appeal. Let us help you find it.

Offered for sale especially are:

At Glen Cove:—
Magnificent Brick Colonial house, overlooking Long Island Sound. Bathing Beach, yacht landing, etc. A perfect home for the man of large means. No. 721.

At Oyster Bay:—
One of the highest hills on Long Island. View of 30 miles of Long Island Sound. 1,000 feet of beach. 40 acres. Fine woods and fields. Splendidly appointed house and buildings. A distinctive purchase. No. 493.

At Sands Point:—
Large Stucco house. 17 acres. Finest garage and outbuildings for sale anywhere. Greenhouses. Beautiful grounds. 700 feet of bathing beach. Yacht landing. Price unusually low. No. 200.

At Cold Spring Harbor:—
An estate for the gentleman farmer. Colonial house, garages, hunting stables. 30 acres. Beautiful woodland. One of the best known estates of this famous section. For sale at attractive price. No. 621.

For further particulars apply to
LADD & NICHOLS
Real Estate Brokers
GREENWICH CONN. 15 EAST 54th ST., NEW YORK

D. BONOFF
FURRIER
LATEST FUR FASHIONS
New Location
419 S. BROADWAY. Phone 13816

The Times Branch Office, 619 S. Spring st. Advertisements and subscriptions taken. Telephones Pico 700, 10391.

Hoyt's
CAFETERIA AND FOUNTAIN LUNCH.
Hoyt's Famous Pies, Doughnuts, Cookies for sale at bakery counter, fresh daily.
422 South Broadway

RUUD
STANDARD AUTOMATIC
WATER HEATER
Sixteen years of faithful service to RUUD owners
Otto Neisser
745 S. Broadway
Third Floor Tel. 61970

"A Shade the Best"

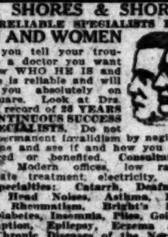

The Blind Man
Manufacturers of
DAMASK
Window Shades
Established 1891
E. H. ELKELES
109 W. 9th St. 62795
Old Shades Repaired

—TEETH $5.00—
Best Set None better, no matter how much you pay. Guaranteed 10 years $7.00
My Extremely Low Prices

Best Set of Teeth	$5.00
Gold Crowns (22 karat)	$4.00
Bridge Work (22 karat)	$4.00
Gold Crowns	$3.00 up
Gold Fillings	$1.00 up
Gold Inlays (Best)	$1.00 up
Synthetic Porcelain Fillings	$1.00 up
Silver Fillings (Best)	50c up
Cement Fillings (Best)	50c up
Teeth Treated	50c
Nerve Deadening (Painless)	$1.00
Teeth Extracted (Painless)	50c

No charge for Painless Extraction and Gas-ing, when other work is contracted for.

X-Ray DIAGNOSIS

Old gold is valuable. I pay cash or allow you full value for it on dental work.

LIBERTY BONDS ACCEPTED.

MODERN DENTAL PARLORS, the latest, high-class, up-to-date, SANITARY dental office, with distributed intelligent and gentlemanly operators whom you will not be ashamed to recommend to your friends.

EXAMINATIONS FREE.
Hours 8:30 to 12 and 1 to 5. Sundays, 9 to 12.
DR. FAIRFIELD
200 to 205 Pantages Theater Bldg.
136 South Broadway. Phone 65580

DRS. SHORES & SHORES
THE RELIABLE SPECIALISTS FOR MEN AND WOMEN

When you tell your trouble to a doctor you want to know WHO HE IS and that he is reliable and will treat you absolutely on the square. Look at Drs. Shores' record of 26 YEARS OF CONTINUOUS SUCCESS AS SPECIALISTS. Do not invite permanent invalidism by neglect, but come and see if and how you can be cured of benefited. Consultation FREE. Modern offices, low rates, up-to-date treatment, electricity, etc. Our Specialties: Catarrh, Deafness, Asthma, Hay Fever, Rheumatism, Bright's Disease, Diabetes, Insomnia, Piles, Goitre, Consumption, Epilepsy, Eczema and other Chronic Diseases of the Nerves, Skin, Blood, Stomach, Bowels, Heart, Lungs, Bladder, Kidneys and Liver. Call or write. 403-5 Lissner Bldg., 124 S. Spring St., Los Angeles. Hours: 9 to 4; Evenings, 7 to 8; Sundays, 10-12.

BELLEVIEW HEIGHTS
Overlooking Pasadena
with its beautiful residential thoroughfares and across valleys to mountain ranges and the ocean. A few complete residences and restricted homesites for YOUR inspection.
Telephone T. P. Moran, Manager,
Colorado 5156, or see Your Own Broker.

Dancing
Lessons in Strictly Private Studio
TO-NIGHT 7:30 to 12:30
OPEN ALL DAY TILL MIDNIGHT
No Appointment Necessary
Go Where You Can Learn
Beginners Taught
Strictly Individual Teachers
MR. WAL WILSON
Expert Teachers from Wilson's Dancing Academy NEW YORK
417 W 5th St Phone Bet Hill and Olive 62970

Southwest School of Industrial Arts — School of unusual merit
Jewelry Making, Gem Cutting, Engraving, Watch Making, Art and Design, Gemology.
BEST INVESTMENT YOU CAN MAKE.
Night classes commencing Monday.
436 METROPOLITAN BLDG.

Ever go to a round-up?
Take in the BRAUER SALE
His ENTIRE STOCK of high-grade woolens being tailored into stylish suits and o'coats, at ROUSING REDUCTIONS. You won't wait if you need a good suit and wish to save $10 on it. Men are buying SEVERAL SUITS AT A TIME.
A Suit Chance of a Life Time
A. K. Brauer Co.
"Tailors to Men Who Know"
ONE STORE ONLY
345-347 S. SPRING ST.

VITAL RECORD.

MARRIAGE LICENSES.

The following marriage licenses were issued yesterday. Name and age given.

ANDA—ESPINOSA. Felix Ando, 21; Carmen Espinosa, 18.
ANDERSON—FULTON. Stacey W. Anderson, 35; Mabel E. Fulton, 43.
BLOOM—PECKINPOUGH. Custer C. Bloom, 30; Josie Peckinpough, 25.
BURNSFIELD—MYERS. Bernard S. Burnsfield, 21; Marion S. Myers, 18.
CAMPBELL—CHAPIN. Frank O. Campbell, 22; Irene C. Chapin, 19.
CLARK—CLARK. Robert L. Clark, 24; L. Mildred Clark, 24.
CONANT—KAYLOR. Edmund S. Conant, 19; Nellie C. Kaylor, 16.
EBERT—WRIG

Southern California Interests

Editorials—News—Business—Society—The Drama

The Times
LOS ANGELES

VOL. XXXIX. FRIDAY MORNING, JANUARY 30, 1920.—PART II: 14 PAGES. POPULATION

DEAN FOSBROKE FOR COADJUTOR.

Los Angeles Diocese Elects New York Divine.

Two Ballots are Required to Determine Result.

Help in Combatting Reds is Offered to Government.

The Right Rev. Hughell E. W. Fosbroke, S. T. D., LL. D., Litt. D., head of the General Theological Seminary of New York, was elected yesterday afternoon as coadjutor-bishop of the Diocese of Los Angeles of the Episcopal Church on the fifth ballot at the closing session of the diocesan convention. A telephonic notifying him of the election and signed by a number of the clergy and laity of the diocese was sent to Dean Fosbroke last night. His reply, it is expected, will be received in two or three weeks.

The balloting began yesterday morning with ten candidates before the convention. A majority of both the clergy and laity vote on the same ballot was necessary to elect. The vote of the clergy being counted first in order: Dr. George C. Stewart, 18, 6; Rev. R. B. Gooden, 5, 0; Dean Fosbroke, 30, 12; Rev. William MacCormack, 5, 0; Dr. Bertram Stevens, 2, 0; Dr. Ben Freeman, 5, 1; Dr. George Davis, 11, 11; Dr. Z. B. Phillips, 1, 0. Forty-one clergy votes and forty-seven parish votes were necessary to elect.

VOTE MADE UNANIMOUS.

Dean Fosbroke gained with each ballot and on the third ballot he had a sufficient number of lay votes but not quite all clergy votes. Upon the announcement of the result of the fifth ballot, Dean MacCormack and Dr. Davidson who had received strong support, and others, were on the floor to move that the election be made unanimous and the motion was unanimously carried.

Dean Fosbroke is about 43 years old. He has a wife and three children. He has been actively and officially identified with Episcopal church work for a long period. He was in an official position in the theological seminaries at Cambridge, Mass., and Nashota, Wis. The General Theological Seminary of which he is now the head, is the largest seminary of the church in the country.

Dean Fosbroke is the author of many books on the spiritual life and is a forceful speaker. His personal presence at the convention yesterday showed him to be especially gifted in his

(Continued on Fifth Page.)

PUTS OVER NEW CHANGE FRAUD.

Merchants are Hit by Well-Dressed Man Who Springs Fresh Swindle.

With a working capital of $18 a well dressed youth yesterday raised $40 in one hour.

F. A. Harrington, 121 South Spring street, and the Wistaria Sweet Shop, 541 South Broadway, say the stranger asked for a $20 bill. He placed a handful of change on the counter and was given a bill before the change was counted. This bill he placed in an envelope which he sealed. When told the change was $2 short he handed an envelope to the cashier, said he would go and get the $2 and walked away. When the envelopes were opened they were empty.

CENSUS RECHECK SHOWS THOUSANDS UNCOUNTED.

First Chamber of Commerce Returns Indicate One in Twenty Missed; Canvassers Urgently Needed.

Earliest returns from the recheck of the census, being made by the Chamber of Commerce under the authority of the Mayor, indicated yesterday that at least 4 to 5 per cent. of the enumerable residents of this city—between 30,000 and 35,000—have been missed in the count to date. Every effort will be bent to assure that all these people are on the census rolls before the books are closed.

Chamber of Commerce canvassers had yesterday completed the recheck in many city precincts. The returns from twenty-one of these were footed up, showing that in those areas the canvassers found 12,530 enumerable persons, 549 of whom had not been included in the count.

It is pointed out that, because of the large territory to be covered and other factors, including the presence here at all times of a very large number of transients, the job of census taking is unusually difficult in Los Angeles. The canvass that the Chamber of Commerce is carrying forward is designed to help overcome the difficulty, in the most practical manner possible. The results of the rechecks are being placed at the disposal of the census supervisor. Enumerators under his direction are "cleaning up" the odd ends of the count as rapidly as possible.

The chamber's recheck is to be completed tomorrow, if possible. By Saturday night, it is believed, admirably-exact information can be supplied for the completion of the count.

HOW RESULTS RUN.

The following figures, the first precinct totals reported at the Chamber of Commerce, are representative of the results given so far by the recheck:

No. of precinct.	Enumerable persons.	Missed by census takers.
3	467	35
40	1,500	30
42	767	21
222	677	28
229	795	11
299	257	21
300	102	11
331	1,994	5
349	656	31
358	704	50
423	997	44
482	835	42
561	982	18
602	618	5
606	232	12
608	242	32
609	544	31
627	586	3
637	940	37
638	541	37
698	1,119	46
Total	12,580	549

The calculated shortage of 5 per cent., based on the recheck returns to date, would mean this: If the city has really the 700,000 people believed by the Chamber of Commerce to be here, the census takers have so far missed 35,000 enumerable people. If the true population of Los Angeles is now in the neighborhood of 600,000, the number of missed names is about 30,000.

Every person who has been missed or who knows of anybody so far uncounted is urged to use the accompanying blank or to telephone the facts to the Chamber of Commerce, number 60178 or Main 5684.

The chamber yesterday sent out an urgent call for more volunteer canvassers. At least 150 more reliable men must be had for the work today and tomorrow, if the whole job is to be completed as it should be. It is asked that every business house in the city which has not already done so, supply at least one employee to help out till Sunday.

In this connection, it is pointed out that Los Angeles was allowed only the same number of census enumerators as other cities of approximately the same population, while the area to be covered in this community is, roughly, six times as large as that elsewhere. This same element of great area is being contended with in the Chamber of Commerce recheck, and nothing but good volunteer workers, and plenty of them, will assure success.

TWO ACCUSED UNDER CENSUS LAW FREED.

When the cases against Miss Elsie J. Benner of this city and Marwin Green of Norwalk, charged with a refusal to answer questions put to them by census enumerators, were called before U. S. Commissioner Long yesterday, on the motion of Census Supervisor Dodson, they were dismissed by the government.

It appeared that about the time that the complaints were made both of the defendants had filed in the office of the Supervisor cards giving the required information, and under the circumstances the prosecution was dismissed.

This disposes of all the pending cases for asserted refusal to give census information, with one exception, set for a hearing today, and it is understood it will be dismissed on the motion of the census supervisor.

CENSUS REPORT BLANK.

(Use this blank if you yourself or anybody you know has not been included in the city census, to the best of your belief. Do not send in the blank unless the uncounted person resides INSIDE the city. If you have no missed names but your own to report, merely fill out the lines below the words, "reported by." Mail the blank, when filled out, to the Chamber of Commerce.)

Chamber of Commerce, Los Angeles, Cal.:

I have reason to believe the following person [or persons] residing within the city of Los Angeles has [or have] not been included in the census enumeration:

Name .....

Address .....

Name .....

Address .....

Reported by:

Your own name .....

Your address .....

Your telephone number .....

Carries Life Work Beyond Grave.

Dr. Frederic W. Sanders.

TO FORM BIG AERO CLUB.

Call Meeting to Launch Plans to Make City Pacific Coast Air Center.

The Aero Club of Southern California, an organization to include all interested in aviation from the standpoint of sport, manufacturing, promotion, military and naval use, is to be launched at a meeting to be held at the Alexandria Tuesday evening, February 10. Temporary headquarters have been opened at 604 I. W. Hellman Building.

The committee in charge of the arrangements consists of K. M. Turner, chairman, now a cotton broker of this city, but who has long been interested in aviation and is a vice-president of the Aero Club of America; W. D. Longyear, vice-president of the Security Trust and Savings Bank; L. C. Brand, local capitalist, J. W. Hisey, president of the Los Angeles Grain Exchange, and Carl McStay of the Automobile Club of Southern California.

Through a series of preliminary meetings, the new organization has already secured the enthusiastic support of the army and navy aviation officers at Ross, March and Rockwell fields, the Goodyear company, the local aircraft companies and aviation officers resident in the city, who served in the war. All previous efforts toward the formation of aero clubs are to be abandoned, and everything put forward for the promotion of aviation through the new organization.

"DETROIT OF AVIATION."

Mr. Turner, who is the temporary chairman, said yesterday: "Los Angeles can be made the Detroit of aviation in the United States by a concerted effort at this time. We all know that nothing can build up the city, industrially, better than industries, which employ large numbers of highly-skilled and highly-paid workingmen. The conditions on the Pacific Coast are climatically favorable for the highest development of aviation, not only for sport and military training, but commercially. Airplanes and dirigibles can be employed here not only for carrying passengers and fast mail, but for express and freight. Points which are now to be reached only by a week's hard travel are accessible through the air, in a few minutes.

"The stability of weather conditions points to Los Angeles as the place for the greatest development of aviation. The fact that we are comparatively fog-free makes this the logical terminus for any transcontinental air lanes, in fact, the only terminus. It is the logical jumping-off for a trip across the Pacific, for the same reason. The new organization will work for national recognition of our special facilities. We will work for good landing fields and hangars; for the development of commercial lines, and for a concentration of manufacturing here instead of in the East.

SAVE ON FREIGHT.

"Eighty per cent. of the weight of an airplane is in the wood of the frame. That wood grew on the Pacific Coast, and had freight paid upon it to the East. When the airplane is shipped West, it has to pay double first-class express rates. It costs costs more than $1200 to bring an airplane here from Buffalo.

"The Goodyear people have already decided to carry on most of their construction work in dirigibles at this point. They have set aside a strip a mile long and a quarter of a mile wide of their land in this city to use as a field for starting and landing dirigibles. You are going to see the construction of passenger and freight-carrying airships in Los Angeles. For the patrolling of our forests, it is now possible to send a party of men by dirigible, stop at any point, land a party, and lower their blankets and supplies to them. This will be of the greatest value in the fighting of forests fires. Hours of valuable time can be saved, and the forests patrolled and fires quickly and accurately located."

GENERAL PLAN.

The general plan of the new club is to get a membership of several thousand active members, to secure land and build a clubhouse, with a landing field and hangars, and to go actively to work to have all transcontinental and trans-Pacific flights concentrated upon this city. Special attention will be paid also to legislation. The necessity of a code of laws to govern is generally recognized, but in some eastern States laws have been passed which serve to retard developments. The new club proposes to use its influence at Sacramento to secure suitable aviation laws, which will protect the general public, without discouraging the development of the industry.

HELD AS WINE THIEVES.

Charged with having stolen eight gallons of fine wine from the residence of J. C. Hugunin, 5108 Cimmaron street, James F. White, 22 years of age, and Edward Cronenweth, 16 years old, were arrested yesterday by juvenile officers. The two are held on suspicion of burglary.

SAVANT LEAVES BODY TO U.S.C. MEDICAL SCHOOL.

Final Gift to Human Learning by Dr. Frederic Sanders, Former College President, Scholar, Author.

Carrying beyond the grave a career devoted to the advancement of human learning, Dr. Frederic W. Sanders, noted savant and author, who died at Thermal on Wednesday, bequeathed his body to the medical school of the University of Southern California for purposes of scientific research. In accordance with his expressed desire, incorporated in his will, the widow will today cause the bequest to be carried ont.

Dr. Sanders was formerly president of the New Mexico College of Agriculture, a member of the faculties of the University of Chicago and the University of West Virginia, an attorney, a minister of the gospel, a member of various learned bodies and the author of several standard works on education and philosophy. More recently he was dean of the junior college of Hollywood High School and head of the department of social science there and at the Los Angeles Junior College, and still later head of the history department at Hollywood High School.

The clause in Dr. Sanders's will disposing of his mortal clay reads as follows:

"I give my body to the medical department of the University of Southern California it being my wish that my friend, Prof. J. Walter Reeves, M. D., take immediate charge of it."

The will, according to Mrs. Sanders, was made in May, 1919, but she states that Dr. Sanders decided long before that date to give his body to the university medical department for the benefit of science.

Dr. Reeves stated last night that the body arrived from Thermal yesterday by express and that it will be delivered at 8 o'clock this morning to the anatomical department of the university, at Sixteenth and Los Angeles streets. Dr. Reeves is a member of the senior faculty of the university, and is professor of physiology and anatomy.

Mrs. Sanders decided when her husband died that no funeral service would be held, but since talking with friends of the family she has consented to the holding of a memorial service at some date in the future. At first it was thought that this would be held at the Hollywood High School, but the widow says that plan has been abandoned and that she may not decide for some days where to hold the service.

NOTABLE CAREER.

Dr. Sanders was 56 years of age when he died at Thermal, in Riverside county, Wednesday. He had gone there some weeks before in the vain hope of regaining his failing health.

According to an extended biography in "Who's Who" he was a native of Westchester county, New York, and was the son of Dr. and Mrs. Henry Sanders. In 1882 he graduated from the College of the City of New York as a Bachelor of Arts and was admitted to the New York bar four years later. He practiced law there and in Tennessee until 1891. He received the Master of Arts degree from Harvard in 1892 and was made a Doctor of Philosophy at the University of Chicago in 1896. He was a university fellow in sociology at Columbia University 1895 to 1896, in which year he was married to Hattie Minerva Ballou of Potsdam, N. Y.

He became a minister of the Unitarian church of Asheville, N. C., in 1892 and remained there more than a year. In 1897 he was assistant professor of pedagogy and European history at the University of Chicago, and in 1899 he held the same chair at West Virginia University. He was president and professor of economic science at the New Mexico College of Agriculture, holding the post for three years. He was principal of the high school at Lincoln, Neb., from 1905 to 1909 when he became dean of the Junior College and head of the department of social science at Hollywood High School and the Junior College of Los Angeles a position he filled until 1912.

HIS BOOKS.

Besides being a member of the National Educational Association he was the author of several well known books, namely, "Standard of Living in Relation to Economic Theory," "Essays," "The Reorganization of Our Schools" and a number of monographs on sociology and philosophy.

Before coming to Los Angeles, Dr. Sanders taught for a time in Riverside High School, and during the past few years he was head of the history department of Hollywood High. In June last year failing health caused him to take a leave of absence, and his health was such that he was forced to seek relief in the dry inland country a little later.

Locally he was a member of the Men's City Club and of the Municipal League. His religious affiliation was with the Church of the People. The surviving relatives are the widow, Mrs. Hattie allous Sanders of 1416½ North Normandie avenue, this city, and two sons, Vaughan and Halford Sanders, who are now attending school in Chicago. The widow is temporarily residing at the Park Apartments on West Seventh street.

DIES FAR FROM HOME.

Englishman Succumbs on Train; Two Friends Bury Him.

The remains of Ronald Henry Drambly Firth, a young Englishman who died on a Santa Fe train while en route to New Zealand, were buried at Rosedale Cemetery yesterday, with only two friends of the youth to witness the ceremony.

Mr. Firth was 24 years of age and lived at Bradford Hall, Suffolk, Eng. With his two friends, Herbert Vincent and Mr. Hill, he was en route to New Zealand. He was stricken with pneumonia and died aboard the train. His remains were brought to Los Angeles and the funeral services were held yesterday at the Bresee Bros. undertaking rooms.

WOODCRAFTERS ASK FUNDS FOR A CAMP.

An appeal for aid in the Boy Woodcrafters' campaign to raise $2000 with which to establish a permanent camp in the Arroyo Seco was sent out yesterday. The boys already have $1000. Subscriptions may be sent either to L. M. Palmer, cashier of the First National Bank of Hollywood, who is treasurer of the Woodcraft League of America for the Los Angeles district, or to the Log Cabin of the B. H. Dyas store in the basement of the Ville de Paris.

NOT DRUNK, BUT MERELY JOKING.

Maid Tells of Thorkildsen's Condition at Wedding.

Chicago Host Saw Him with Mrs. Smith in Twin Bed.

No "Monkeying" at Breakfast, Asserts Walter Willitt.

Miss Jessie Frances Bosler was one of the guests in the banquet hall of the Blackstone Hotel, Chicago, shortly after Thomas Thorkildsen, the borax king, and Miss Selina Livingston were married. In Judge Works's court yesterday at the trial of the Thorkildsen divorce suit, her deposition was read. It was a sprightly recital. Dramatically she told how the groom made his entrance. Mrs. Thorkildsen declared he was drunk, and she was humiliated, but Miss Bosler stated Mr. Thorkildsen said it was a joke.

Mr. Thorkildsen and Walter Willitt, Chicago contractor, left the guests. When dinner was partly through, Mr. Thorkildsen returned. He fell into the room, "just tumbled in." When he saw two elderly ladies among the guests, Miss Bosler said he jumped up. He declared he was joking and said he would not have entered that way if he had known the elderly women were there. He claimed Mr. Willitt pushed him in.

EVERYBODY HAPPY.

Miss Bosler said Mrs. Lela Livingston, the mother of the bride, had asked the old ladies to meet her son-in-law, who she said was a wonderful man. His entrance was startling. Mr. Willitt said he pushed him in for a joke. Everybody laughed and Miss Bosler declared that Mrs. Thorkildsen did not beg her husband to straighten up. He was not drunk, she said. The ladies, she said, were all very happy.

Mrs. Livingston, the deposition says, produced a check for $10,000 signed by Mr. Thorkildsen. He had given it to her, she is alleged to have said, because he had taken her daughter away from her. Miss Bosler said that Mrs. Livingston had the check in her stocking "and she took it out and was showing it to every one."

The elderly ladies, it seems, did not drink cocktails or approve of women smoking cigarettes, but Miss Bosler said they declared they liked champagne. She said Mr. Willitt got some and "they partook of that rather liberally." They all felt good, she said. When Miss Bosler left the party about 6:30, she said that Mrs. Thorkildsen was in bed.

NO "MONKEYING."

Walter Willitt corroborated Miss Christine Nelson, the Willitt maid, as to Mr. Thorkildsen occupying one of the twin beds in the gray room with Mrs. Agnes Smith. He said he saw them in the twin bed when he arose about 9:30 in the morning. He said he went into the room because Mr. Thorkildsen looked funny. He stated that Mr. Thorkildsen could not make love to

(Continued on Fifth Page.)

YOUTH IS KILLED BY CHUM.

Joe Lacon, a 16-year-old Montebello youth, was accidentally shot and killed, by his chum, Jesus Lemus, 17 years of age, while the two were engaged in target practice with a .22 caliber rifle in the Simons brick yard near Montebello yesterday afternoon.

After Lemus had fired a few shots he handed the rifle to Lacon, muzzle first, according to Deputy Sheriffs Hotz and Modle, who investigated. The weapon was accidentally discharged, and Lacon was fatally wounded. Pete Padro, foreman of the brick yard, took the lad in his automobile to the residence of Dr. N. J. Brown in Montebello, where the bullet was found to have penetrated the boy's lung.

On his death-bed young Lacon made a statement to his married sister, Mrs. Lizzie Robles and a neighbor, Mrs. R. Velasquez, in which he completely exonerated his chum.

The body was taken to the D. H. White undertaking rooms in Whittier. Funeral arrangements will be made today.

IS HELD UP ON BROADWAY.

In the heart of the busy downtown shopping district, Mrs. J. A. Baker of 143 West Thirty-third street was held up in daylight, yesterday, and robbed of two valuable diamond rings and her purse, containing $20 in cash, at the point of a gun by three youthful highwaymen. The hold-up was staged in a photographer's agency at 614 South Broadway, at about 3 o'clock in the afternoon, according to the woman's report to Detective Sergeants O'Brien and Rico. In spite of Mrs. Baker's screams for help, the bandits escaped in the Broadway crowd.

Mrs. Baker told the detectives that soon after she entered the agency the three bandits, all of whom appeared to be about 20 years of age, surrounded her. Then she noticed one of the gang pick up her purse, which she had left on the counter in the rear of the store. Mrs. Baker went back to where he was standing to demand her purse.

The bandit drew a revolver and ordered her to give him two valuable rings that she was wearing. Mrs. Baker complied. Then the bandits left the store. As they went out, Mrs. Baker screamed for help, she said, but her cry was not heeded in time. One of the rings was valued at $125 and the other at $50, according to Mrs. Baker's report.

"The Home of the Chickering-Ampico"

ART and science combine with the ideals and traditions of nearly a century to create, year by year, new standards of excellence for the

Chickering

Golden beauty of tone, perfect action and finest workmanship are the attributes of the CHICKERING today. It represents the highest development of the piano-maker's art.

Hear the Ampico in the Chickering reproduce the playing of the world's greatest pianists.

Easy Terms Arranged if Desired.

Los Angeles' One-Price Piano Store.

FRANK J. HART
SOUTHERN CALIFORNIA MUSIC COMPANY
332-334 SOUTH BROADWAY, LOS ANGELES.

Riverside Established 1880 San Diego

The People and Their Troubles

DOROTHY DIX TALKS

CHEER-U.

BY DOROTHY DIX.

A philanthropic Massachusetts woman—may her tribe increase—has organized a society which she calls the Merry-Go-Rounders which proposes to promote happiness and general welfare by the simple means of pledging oneself to talk health instead of sickness; prosperity instead of failure; to carry good news instead of bad news; to recount one's blessings instead of one's afflictions, and to boost instead of kick.

It is specifically explained that the club is not a movement against the recognition of sickness, poverty and sorrow, but an effort to induce people to look on the bright side of life instead of the dark side.

More power to this organization, and may its membership include every man, woman and child, for if there is any one single thing that would do more than anything else to make life worth living it would be to stop the ceaseless flow of whines and complaints and tears in which these most of our acquaintances drench us and which we in turn pass on, with our own woes superimposed on it to the next victim.

Did you ever stop to think that most conversation is nothing but a swapping of troubles? When you meet your friends they tell you of every single solitary thing that has gone amiss with them, and you listen with gated breath waiting for a pause in the talk so you can break in with the litany of your own woes. And when you part you both go your ways feeling that this is a rotten old world and everything in it is askew.

Why do you do it? Why do they do it? Nobody knows. It's nothing but a bad habit. It's a morbid custom that we have fallen into of shrieking aloud our misfortunes through a megaphone while we put the soft pedal on our blessings.

As a matter of fact our troubles are neither half so great as we pretend they are, nor are we so much afflicted by them as we declare ourselves to be. Our attitude of being a Jonah is all a pose and we would be angry enough if anybody really believed that we were the chronic victims of ill luck.

We simply like to talk in a melancholy strain, and we do it without realizing how depressing we are to all of those with whom we come in contact. Still less do we realize that we are laying the burden of our own troubles on the shoulders of other people, who perhaps, have already all they can bear and that when we add our gloom to theirs we may be putting out the last flicker of hope in some dark soul.

Yet we all know from experience how true this is. All of us have acquaintances whose visits we dread as we do a scourge, because we know that every minute they are with us we will have to listen to their lamentations and that they will weep on our breasts until we are as limp as a wet dishrag with their tears. Likewise we all have correspondents whose letters we dread to open because we know beforehand that they will be nothing but a record of one tribulation after another.

These disseminations of gloom paralyze every energy and slay all courage and initiative because they make us feel that the whole world is going to the bow-wows and everything is foredoomed to failure and there is no use in making an effort.

On the other hand the cheerful and optimistic people are missionaries of light and hope. They are like a clean wind that sweeps the miasme from our souls. They are like a sunshiny day that floods the earth with gladness. They are the incarnation of courage and hope and the thing within us that makes us dare and do.

If we knew that we had a deadly disease, such as smallpox or leprosy, common humanity would make us isolate ourselves so that we would not communicate it to our fellow creatures. The germ of pessimism is just as catching and just as fatal as any other microbe and we should be just as careful not to inoculate others with it.

For this reason we should keep our troubles to ourselves. We should recount to others only the pleasant and agreeable things that have happened to us. We should feel it is our conscience to send everybody with whom we come in contact away from us cheered up instead of cast down.

As for talking health instead of sickness, it is a psychological fact that to a large extent we can make ourselves sick or well by the way we think and talk. By dwelling upon it you can develop a slight pain into a raging agony, or you can cure it by forgetting it, as we have all proven, times out of number, by arising from a sick bed to go on a frolic when somebody came along and suggested something enticing to do.

Therefore there is no doubt that a great hygienic movement can be started by people just refraining from canvassing their systems to see if, by any chance, they have a headache, or a few nerves, or a sensation of lassitude every time anyone perfunctorily asks them: "How do you do?"

And oh joy of joys, think of the blessed relief it would be not to have to listen to all the gory details of anybody's operation, nor the mysterious symptoms of those who make a profession of invalidism, and whose favorite topic is the conditions of their livers and the peculiarities of their stomachs!

But if you bar trouble and sickness from polite conversation it is going to leave a lot of people absolutely dumb. There is nothing but whine in them.

QUESTIONS ANSWERED.

Q.: Is it necessary for a disabled soldier to make application to the War Risk Insurance Bureau for back money due him under the Sweet Amendment? I. M. C.

A.: All back money due disabled soldiers under the new amendment to the war risk insurance act, increasing the compensation of disabled soldiers, will be sent out without application being made for such compensation.

Q.: If a widow of a soldier of the world war marries, does the compensation to her children cease? R. M. W.

A.: The government compensation granted to a widow ceases at the date of her remarriage, but the compensation paid to the children will continue.

Q.: May a second lieutenant, Infantry Reserve Corps, resign his commission at this time? T. E. T.

A.: He may submit his resignation to the War Department, but it is optional with the Secretary of War whether or not the resignation will be accepted.

Q.: How is a poet laureate of England chosen and what are his duties? W. H.

A.: The poet laureate is a salaried officer of the Royal Household. At present no special duty is required of him, though formerly he was expected to furnish an ode annually to the sovereign's birthday, also to commemorate in verse any great national event. The office seems to have existed without interruption from the time of Edward III or IV, but it was first made permanent during the year 1630. Robert Bridges is the present poet laureate of Great Britain.

Q.: How many immigrants have come to the United States in the last hundred years? C. F. B.

A.: Approximately $2,000,000 immigrants have come to this country in that time.

Q.: When was Baron Richthafen the German ace, killed and who killed him? W. D.

A.: A young English flyer whose name is not known to the United States Aviation Service, brought down Baron Richthafen. He was shot down over the English lines between Cambrai and Bethume in 1917. Richthafen used a Fokker plane with a 160 horse power Mercedes engine. He was in command of a flying squadron as captain at that time and has been credited with bringing down eighty-one enemy aircraft.

Q.: Please tell me what the inscription on the seal on Liberty bonds means? C. B.

A.: This inscription, "Thesaur Amer Septent Sigil" means "the Seal of the Treasury of North America."

Q.: How many employees has the Bureau of War Risk Insurance? W. T.

A.: There are 14,700 men and women working in this bureau. Of this number nearly 1000 are ex-service men.

Q.: What is the significance of the phrase, "Defender of the Faith" as applied to British kings? K. H.

A.: This is a title that was conferred upon Henry VIII by Pope Leo X in recognition of his treatise "Assertio Septem Sacramentorum" directed against Martin Luther in 1521. In 1544 Parliament confirmed the title, which has since been used by sovereigns of Great Britain.

Q.: What is the salary of officers in the American army above the rank of colonel? O. L.

A.: They are: Colonel, $4000; Brigadier-General, $6000; Major-General, $8000; Lieutenant-General, $9000; General, $10,000 per year.

Q.: What is the population of Canada and of its largest city? B. B.

A.: The population of Canada is 8,361,000 and of Montreal, the largest city, 714,000.

Q.: Is it true that in Europe the personal pronouns referring to royalty are still capitalized, as we capitalize those referring to God? Y. C. O.

A.: This is true. The Belgian Embassy, in writing a letter referring to the King, would begin the pronoun "him," with a capital letter.

Q.: What are the measurements of the Venus de Milo? T. H.

A.: They are as follows: Height, sixty-three inches; breadth of neck, four inches; breadth of shoulders, sixteen inches; breadth of waist, nine and a half inches, breadth of hips thirteen inches.

Q.: How can leather furniture be restored? P. M.

A.: A good treatment for leather furniture is to wash it with a sponge and warm water to remove the dust; then with a cloth wrung out of hot milk; then varnish it with the white of an egg.

Q.: What were the terms of the treaty concluding the Boer War? F. G.

A.: The Boers in the field agreed to lay down their arms and acknowledge allegiance to Great Britain, on condition that no one be deprived of liberty or property or be subjected to civil or criminal proceedings for acts during the war. The Dutch language could be taught in the public schools; the military administration was to be superseded by civil rule, to be followed by a representative government; no special tax was to be imposed on landed property to defray the expenses of the war.

[Any reader can get the answer to any question by writing the Los Angeles Times' Information Bureau, Frederic J. Haskin, director, Washington (D. C.) This offer applies strictly to information. The bureau cannot give advice on legal, medical and financial matters. It does not attempt to settle domestic troubles, nor to undertake exhaustive research on any subject. Write your question plainly and briefly. Give full name and address and enclose a 2-cent stamp for return postage.]

GASOLINE ALLEY—DOC'S GOT A HUNCH

LETTERS TO "THE TIMES."

Rather Work Tongues.

LOS ANGELES, Jan. 29.—[To the Editor of The Times:] For a long time I have had it in mind to write and express my opinion on the much-vexed Jap question. Now, I want it understood that I hold no brief for the Japs, no one can regret more than I do the fact that they are overrunning our farming lands, and "multiplying and replenishing" the earth as they are doing. But there is an old saying, "Give the dead his dues," and surely the Jap is equally entitled to his.

It makes me exceedingly weary to read the continual complaints about the Jap trust controlling the small fruit and vegetable output. Every housekeeper who has bought fruit and vegetables from either peddlers or at the market knows that the Jap is no worse than the white men she deals with, when it comes to asking exorbitant prices. The Jap certainly does not control the apricot, peach or apple industry, yet the prices have been just as unreasonable in those things as in small fruit.

If the Japs are making such outrageous profits, why don't the white man get into the game and do some market gardening themselves? But no, that would mean lots of hard work, and too many men would rather work their tongues than their hands any day.

FAIR PLAY (?).

Admits Superiority.

LOS ANGELES, Jan. 24.—[To the Editor of The Times:] Your editorial, "Tourist Talking," in today's Times was shown to me this morning by an Angeleno.

I am a New Yorker, have been all over the globe, am a bachelor, 39 years of age, and know from past experience that I am by no means unattractive to people of discrimination, culture and refinement.

I am not a snob by heredity, dress, mannerism, or ideals. Am a practical commonsense business man who has made good legitimately, by his own unaided efforts. In fact, I was a newsboy in New York City and have been self-supporting since 13 years of age.

I have yet to strike a city approximating the size of Los Angeles that has so few individuals of more than mediocre ability or culture.

I fully appreciate the fact that at this season of the year a considerable number of the people one meets here are tourists, and I do not attribute to the Angelenos the cultural shortcomings of many of the tourists.

Your climate is exquisite, scenery splendid, but your Angelenos irresponsive, inhospitable and crude.

I do not overestimate the superficiality. Am fully cognizant of the vital importance of fundamental virtues, but to one who finds enjoyment in the association of cultured and refined people, the Angelenos whom I have met offer little incentive for associates.

No special incident is responsible for this conclusion, nor is it the result of my own individual experience. It is the result of several weeks of contact with Los Angeles and by no means a case of sour grapes. I have never found any difficulty in being cordially congenial anywhere.

Last evening there was [illegible] a Bostonian, a Philadelphian, a Virginian discussed the [illegible] what I have written and [illegible] their unanimous opinion.

Perhaps there is [illegible] to it, and in justice to [illegible] nificent and exquisite [illegible] matic environment, we do [illegible] to take away with us an [illegible] recollections of the people of Los Angeles

SIX TOURISTS.

Bouquets in Shoots.

LOS ANGELES, Jan. [illegible], to the Editor of The Times:] In the recent issue of the press there was a letter of criticism regarding the parks of the city. Permit me to say that the parks of Los Angeles are the most beautiful in America. They have been developed under the professional and personal supervision of Supt. Frank Shoesmith, who stands at the very head of his profession, and who has no superior in artistry and economy in a most able degree.

Los Angeles is [illegible] in having the services of [illegible] and renowned a man for [illegible] tendent.

ROSMONDE R. [illegible]

Make It Easy.

POMONA, Jan. 28.—[To the Editor of The Times:] From the enormous amount of [illegible] ing conducted in the divorce courts it seems there ought to be something done to remedy the situation; so why not adopt the "Law of Marriage," by which, at the end of a specified time, the marriage parties be automatically divorced, and thus give both the contracting parties the public a rest, and save a lot of costs and nerve-wrecking worry.

Marriage should be a [illegible] not a sentimental proposition, therefore, let the parties enter into the agreement, similar to the [illegible] used, only limited in time to two or three years; then if the parties are satisfied, the [illegible] be renewed, either on a [illegible] or indefinitely.

But if either or both parties become dissatisfied, the [illegible] matic spring releases them at the end of the specified time, and they are at liberty to locate elsewhere and thus, in a little while, [illegible] genial would be mated to the congenial, and the unmated, unsympathetic or not suited.

Your Legislature could [illegible] to that effect, it would be a great boost California over the railways would not be able to [illegible] commodate the western trade. Chicago alone, would furnish hundred-thousand customers, and what are now waste places would be covered with homes, our valleys—yea, our mountains "would bloom as the rose," of course, Reno would go out of business, would some lawyers, [illegible] went out and made an honest [illegible]

L. C.

Public Service in Los Angeles

THE FOLLOWING LETTER, WHICH IS SELF-EXPLANATORY, DEFINES THE SCOPE OF A CAMPAIGN OF PUBLICITY TO BE CONDUCTED BY THE PUBLIC SERVICE EMPLOYEES ASSOCIATION. FURTHER ANNOUNCEMENTS WILL APPEAR.

To the Honorable,
The Board of Public Service Commissioners,
Los Angeles City, California.
Gentlemen:

The steadily mounting cost of living has induced the Public Service Employees Association to submit certain proposals to your Honorable Board looking to a general and an equitable increase in salaries and wages of all employees under your jurisdiction.

As your Honorable Board is aware, the Public Service Employees Association is an organization that seeks not only to improve the condition of its members, but also has charged itself with the task, so far as lies within its province, to improve the service and to introduce the highest efficiency in the interests of the citizens of Los Angeles.

Co-operation with your Honorable Board is at all times the intention and primary object of this Association.

Therefore, believing that your Honorable Board is inclined to grant such increase in salaries and wages as may be commensurate with the welfare of the Public Service Department, this Association has organized a brief educational campaign to inform the public through the press of conditions.

This campaign, based on reliable information obtained by the Public Service Employees Association after an investigation covering several weeks and extending throughout the United States, will inform the public and will logically result in public support for a reasonable increase in salaries and wages paid to Public Service Employees.

It is the belief of the members of this Association that the latest request for a flat raise of $25 per month for all employees is based on justice both to the workers who serve the public and to the public that is served.

Respectfully,

PUBLIC SERVICE EMPLOYEES ASSOCIATION.

COLLEGE ADDED TO UNIVERSITY.

Business Administration and Commerce to be Taught.

Signal Service to City's Trade Life Promised.

Real Experience in Offices and Shops for Students.

A new college of the University of Southern California, to be known as the College of Commerce and Business Administration and to be on a professional par with the College of Law and the College of Medicine, will be opened February 12. Announcement to this effect was made yesterday by Dr. George F. Bovard, president of the university.

The organization of this new college, Dr. Bovard said, "simply is a development in the university's policy of co-operating with the business and commercial houses of Los Angeles and otherwise serving the community needs of this city."

It is announced that the college will be an integral part of the university and will offer comprehensive courses of study leading to the degree of Bachelor of Business Administration.

"The particular needs of our own community," Dr. Bovard explained, "will be given special consideration in the curriculum and group courses will be provided for those desiring preparation for banking, insurance, accountancy, domestic and foreign commerce, journalism, advertising, salesmanship, administrative and secretarial positions, as well as for teaching commercial subjects and for national, State and local civil service."

COURSES AND FACULTY.

Courses to be offered will include the principles of economics, public finance, municipal problems, business administration, trade and commerce, the technique of trans-Pacific trade, elementary and advanced accounting, salesmanship, insurance, debating, English, Spanish and French.

The faculty of the new college, which will be greatly enlarged and placed under the direction of a dean with the opening of the school year next September, will consist of regular faculty members of the university and successful business men connected with local houses.

The distinct purpose of the new college is outlined by the university officials as follows:

"It is no longer possible for a young man to prepare himself for responsible business positions by entering an office as a clerk and simply learning the routine of a narrow and specified field pertaining to that particular business. For those who wish to attain success in the business world of today it has become an imperative necessity that their education should be both technical and liberal.

PRACTICAL FEATURES.

"The purpose of the college, therefore, is to so train the student that he will have a broad outlook on life, a thorough knowledge of the principles that underlie business activities, and a comprehensive grasp of efficient business practices.

"No course of study, however thorough, can take the place of actual business experience. Consequently, the policy of the college will be to have the student do a substantial amount of field work, including inspection trips and investigation work, and to devote much of his time during the last year of his study to actual employment service in co-operating with business houses in Los Angeles."

KISSING DIDN'T CAUSE BRUISES.

Wise Divorce Judge Comments on Injuries to Woman's Neck.

Judge Crail yesterday granted Mrs. Beulah P. Porter a divorce from Albert C. Porter.

The plaintiff testified that Mr. Porter had bruised her on the neck. She did not say how this occurred. Out of the abundance of his wisdom, the court remarked:

"You know sometimes bruises on the neck come from kissing."

"I did not get mine that way," was the retort.

FOR HOOVER AND PACT.

Declares Johnson is Not Considered Seriously in the East.

That the League of Nations is favored by a large majority of the business interests of New York State is the opinion expressed yesterday by S. H. Ellison, traveling representative of James C. Crane, manufacturer of the Crane Elcaya Creme.

Mr. Ellison is strongly in favor of Hoover for President, who, he says, is becoming more and more popular in the East, where Johnson is not considered seriously as a candidate. Mr. Ellison will be in Los Angeles for a week.

TO RESUME BUILDING.

Work on the Seventh-street High School and the school at Point Firmin will be resumed next week, when the Board of Education receives the first installment of money for the sale of Mercantile place, Charles J. McCormick, chairman of the Finance Committee, announced last night. Work on these schools was stopped last summer when the board ran out of funds.

Up late—just time for a snack o' breakfast—and yet here's a plate of fragrant, golden-brown pancakes, hot off the griddle! A morning meal to satisfy any man! No wonder Friend Husband wonders at the secret—it's Encore!

SPERRY FLOUR CO.
U. S. A.
Ten mills and forty-four distributing points on the Pacific Coast.

ENCORE Pancake Flour
"A Sperry Product."

(979)

FRIDAY MORNING.

SOCIETY.

BY VIRGINIA WOODS.

The Hook Musicale.

A beautifully arranged affair a[illegible] was that was most delightful w[illegible] the musicals that Mrs. William [illegible] Hook and Mrs. William [illegible] Hook, Jr., gave at the Los Angel[illegible] Country Club, yesterday. The o[illegible] thing that marred was the illne[illegible] of the senior Mrs. Hook who w[illegible] able to greet her guests. S[illegible] was taken ill a few days ago wi[illegible] pneumonia, but is getting alo[illegible] very well.

Three hundred guests were a[illegible] tabled in the club-rooms whi[illegible] were adorned in an array of pla[illegible] spring blooms, peach blossoms a[illegible] pink roses predominating.

Mrs. Grace Wood Jess, sister [illegible] Mr. Hook, Jr., accompanied [illegible] Charles Ferry, gave a charmin[illegible] programme.

Those who assisted Mrs. Hoo[illegible] were Mrs. E. P. Clark, Mrs. L[illegible] Chandler, Mrs. J. Ross Clark, Mr[illegible] Jefferson Chandler, Mrs. Walte[illegible] Brunswig, Mrs. Walter Trask, Mr[illegible] Frank Griffith, Mrs. Henry S. M[illegible] Fox, Mrs. Richard Jewett Schweppe[illegible] Mrs. I. N. Van Nuys, Mrs. Sydney [illegible] Walker, Mrs. Stewart O'Melveny, Mrs. Dan McFarland, Mrs. Hart[illegible] Robinson, Mrs. Moore and Mrs. [illegible] Fleming.

By Mrs. Clarke.

A pleasing affair was the lunch[illegible] on at which Mrs. Robert D. Clark[illegible] of 699 South New Hampshire stree[illegible] was hostess yesterday. She and he[illegible] guests motored out later to th[illegible] Los Angeles Country Club for th[illegible] musicale.

Mrs. Clarke used a bowl fille[illegible] with peach blossoms as a cente[illegible] piece. Plates were set for [illegible] Mrs. Russell McDonald Taylor, Mrs. Richard Jewett Schweppe, Mrs. Wil[illegible] liam May Garland, Mrs. Michael J[illegible] Connell, Mrs. Eugene O. McLaugh[illegible] lin, Mrs. Godfrey Holterhoff, Jr[illegible] Mrs. Ernest A. Bryant, Mrs. Rob[illegible] ert Irwin Rogers, Mrs. Albe[illegible] Llewellyn Cheney, Mrs. Rae Smith[illegible] Mrs. Burton Green, Miss Katherine Brickler, Mrs. Marshall Wellborn, Mrs. Guy Cochran and Mrs. Wal[illegible] ter Brunswig.

Dinner Dance.

Miss Georgia Kean, one of the charming buds in society is to preside at a dinner dance at the Los Angeles Country Club on Saturday evening. Her uncle and aunt, Dr. and Mrs. West Hughes and Baron and Baroness Alfred de Ropp are to chaperone and the other guests are to be Miss Cecile McLaughlin, Miss Olga Simpson, Misses Marguerite and Carolina Winston, Miss Doris Collins, Miss Florence Hunt and Charles G. Adams, Dr. Hiram Gallisher, George Griffith, Winthrop Blackstone, Bradner Lee and Frank and Joe Bering.

For Visitors.

Mrs. Frank Q. Barstow and her sister, Mrs. Mary Hanna of New Jersey, house guests of Judge and Mrs. Albert Miller Stephens, are being feted every day in luncheons, dinners and teas.

Mrs. Raymond W. Stephens of [illegible] Kings road, Hollywood, is planning a buffet luncheon in their honor on Wednesday, February 11, at which she will have thirty-five guests.

On the Monday previous, Mrs. Hope Wicks Stephens will give a luncheon at the Athletic Club for them and will also have thirty-five guests.

For Mrs. Rodman.

Mr. and Mrs. Willoughby Rodman are to be the guests of honor at a week-end house party at the ranch home of Mr. and Mrs. Robert Weltzheimer near Orange. Mrs. Weltzheimer is a cousin of Gen. Haig of the British army.

On Tuesday Mrs. Rodman was honor guest at an elaborate luncheon at which Mrs. C. Q. Stanton was hostess. Plates were set for fifteen. Judge and Mrs. Victor Edward Shaw entertained at dinner for them and later Mrs. Shaw gave a luncheon for Mrs. Rodman.

Mr. and Mrs. Julian Van Deusen.

Mrs. Rodman has just been elected vice-chairman of the Herbert Hoover for President Committee and even though she is being constantly entertained is finding time to look after her duties with the Serbian Relief Committee whose funds Mr. Hoover administers.

By Mr. and Mrs. Noack.

Mr. and Mrs. Sylvain Noack of [illegible] North Vermont avenue, were hosts on Friday evening at a dinner party at which plates were arranged for Dr. and Mrs. George H. Kress, Mr. and Mrs. U. T. Clotfelter, Mr. and Mrs. Harry Scott and Mr. and Mrs. Julian Van Deusen.

By Mrs Drake.

Mrs. Charles Rivers Drake is to entertain at luncheon on Wednesday at the Hotel Virginia, Long Beach.

Wedding Plans.

The forthcoming marriage of [illegible] Louise Nixon Hill, sister of [illegible] Josiah Evans Cowles, to Edward A. Geissler, former president of the Merchants' and Manufacturers' Association was heralded yesterday by the issuance of the marriage license. The wedding will take place at noon, February 12, at St. John's Episcopal Church. Dr. George Davidson, rector of the church, will officiate. He will be assisted by Bishop Johnson. After the wedding Mr. Geissler and his bride will take a short honeymoon trip, probably to San Francisco and other points north. Mr. Geissler has been in business [illegible] eighteen years, being vice-president and manager of the [illegible] George J. Birkel Co.

Personals.

Dr. Hugh K. Walker left yesterday for Atlanta, New York and Philadelphia. He will be gone three weeks.

Mr. and Mrs. Alfred Orena, who spent several weeks with her mother, Mrs. Estelle Dowling, have returned to Santa Barbara.

LADY SHAVERS HERE.

Come to Teach Mere Men How to Correctly Use a Razor.

The Seven Sutherland Sisters may have known how to raise hair, but today there are present in Los Angeles the Seven Gillette Sisters who are telling how to get rid of it. The guests of the Alexandria were startled last night to learn that seven young women from the East were here to show the mere men how to shave. They tell 'em how to hold a razor, what to do with the blade and how to move it over the face. The ladies were sent here from Boston as experts in their work. They are Miss A. Lyons, Miss Ruth Hardy, Miss Blanche A. Roberts, Miss A. Kanaly, Miss E. Jenkins, Miss I. Beaudreau and Miss A. [illegible]

ERS TO "THE TIMES."

...ngeles, Jan. 26.—[To the Editor of The Times:] For a ...it in mind to ...opinion on the ...ion. Now, I ...at I hold ...one can ge... the fact that ... our farming ...ing and ro... as they are ... did saying. ..." and surely ...ptied to his. ...dingly weary ... complaints ...ntrolling the ...able output. ...o has bought ... from either ...arket knows ...ere than the ...lth, when it ...fiant prices. ...e not control ...apple Indus... ...ve been just ...ese things as ...

...ing such out... ...at the white ...and do some ...eselves? But ...ists of hard ... man would ...ongues than ...

PLAY (?)

...rily.

...n, 24.—[To the ...imes:] Your ...ning," in to... ...n to me this ...ne. ... have been ... a bachelor, ...ew frolic pos... ...by no matter ...of discrimi... ...ement. ...rsidity, dress. ... Am a prac... ...business man ...ultimately, by ... In fact, I ...r York City ...porting situa...

...a city sp... ...Los Angeles ...ividuals of ...ility or cul... ...fact that at ...a consider... ...people one ...n, and I do ...ngelence the ...many of the ...

...ustic, scenery ...gelence irre... ...and crude. ...e the super... ...inant of the ...fundamental ...e finds en... ...ation of cul... ...e, the Ange... ...offer little ...

...responsible ...er is it the ...vidual expe... ...t of severs!

...weeks of contact with Los Angeles and by no means a case of sour grapes. I have never heretofore found any difficulty in finding mutually congenial association.

Last evening three New Yorkers, a Bostonian, a Philadelphian and a Virginian discussed the matter, and what I have written was substantially their unanimous opinion.

Perhaps there is another topic to it, and in justice to your magnificent and exquisite scenic and climatic environment, we do not wish to take away with us an unpleasant recollection of the people of Los Angeles.

SIX TOURISTS.

Bouquets in Bunches.

LOS ANGELES, Jan. 24.—[To the Editor of The Times:] In a recent issue of the press there was a letter of criticism regarding the parks of the city. Permit me to say that the parks of Los Angeles are the most beautiful in America. They have been developed under the professional and personal supervision of Supt. Frank Shearer, a man who stands at the very head of his profession, and who has combined artistry and economy to a remarkable degrees.

Los Angeles is indeed fortunate in having the services of so gifted and renowned a man for superintendent.

ROSMONDE R. WRIGHT.

Make it Easy.

POMONA, Jan. 26.—[To the Editor of The Times:] From the enormous amount of business now being conducted in the divorce courts it seems there ought to be something done to relieve the congestion; so why not adopt the "Free Marriage," by which, at the end of a specified time, the contracting parties be automatically released and thus give both the courts and the public a rest, and save a lot of other nerve-wrecking suspense.

Marriage should be a business, not a sentimental proposition, therefore, let the parties enter into an agreement, similar to the one now used, only limited in time, say one, two or three years; then if both parties are satisfied, the lease might be renewed, either on a time basis or indefinitely.

But if either or both parties become dissatisfied, the legal automatic spring releases them at the end of the specified time, and each is at liberty to locate other mates, and thus, in a little while, the congenial would be mated to the congenial, and the uncongenial to the unsympathetic or not at all. Then, if our Legislature would pass a law to that effect, it would be the greatest boost California ever got. Our railways would not be able to accommodate the western trade. Why, Chicago alone, would furnish a hundred-thousand couples, and even what are now waste places would be covered with bungalows and all our valleys—yea, our mountain sides "would bloom as the rose." Of course, Reno would die, and Gotham would some lawyers, unless one went out and made an honest living.

L. G. JOHNSON.

Up late—just time for a snatch
breakfast—and yet here's a
late of fragrant, golden-brown
ancakes, hot off the griddle!
morning meal to satisfy any
an! No wonder Friend Hus-
nd wonders at the secret—it's
ncore!

SPERRY FLOUR CO.
U. S. A.

Ten mills and forty-four distributing points on the Pacific Coast.

ORE
e Flour
oduct."

SOCIETY.

BY VIRGINIA WOODS.

...Musicale.

...beautifully arranged affair and ...that was most delightful was ...musicale that Mrs. William S. ... and Mrs. William S. ... Jr., gave at the Los Angeles ...ter Club, yesterday. The only ...that marred was the illness ...the hostess Mrs. Hook who was ...able to greet her guests. She ...taken ill a few days ago with ...tonsils but is getting along ...well.

...hundred guests were entertained in the club-rooms which ...decorated in an array of pink ...sweet blooms, peach blossoms and ...roses predominating.

Mrs. Grace Wood Jess, sister of ...Hook, Jr., accompanied by ...Furry, gave a charming ...

Those who assisted Mrs. Hook ...Mrs. R. P. Clark, Mrs. Leo ...Mrs. J. Ross Clark, Mrs. ...Chandler, Mrs. Walter ...Mrs. Walter Trask, Mrs. ...Griffith, Mrs. Henry S. Mc... Mrs. Richard Jewett Schweppe, ...N. Van Nuys, Mrs. Sydney I. ...Mrs. Stewart O'Melveny, ...Dan McFarland, Mrs. Harry ..., Mrs. Moore and Mrs. ...ning.

Mrs. Clarke.

A pleasing affair was the luncheon at which Mrs. Robert D. Clarke ...her New Hampshire street ...on Tuesday yesterday. She and her ...motored out later to the ...Angeles Country Club for the ...

Mrs. Clarke used a bowl filled ...with peach blossoms as a center ...and Plates were set for Mrs. ...McDonald Taylor, Mrs. ...Jewett Schweppe, Mrs. Wil... May Garland, Mrs. Michael J. ..., Mrs. Eugene O. McLaughlin, Mrs. Godfrey Holterhoff, Jr., ...Ernest A. Bryant, Mrs. Rob... Irvin Rogers, Mrs. Albert ...Cheney, Mrs. Rae Smith, ...Burton Green, Miss Katherine ..., Mrs. Marshall Wellborn, ...Guy Cochran and Mrs. Wal... Brunswig.

Dinner Dance.

Miss Georgia Kean, one of the charming buds in society is to preside at a dinner dance at the Los ...Country Club on Saturday ... Her uncle and aunt, Dr. ... West Hughes and Baron ... Alfred de Ropp are to ... and the other guests are ... Miss Cecile McLaughlin, Miss ...Simpson, Misses Marguerite ... Winston, Miss Doris ..., Miss Florence Hunt and ... G. Adams. Dr. Hiram ..., George Griffith, Winthrop ..., Bradner Lee and Frank ... Bering.

Visitors.

Mrs. Frank Q. Barstow and her ..., Mrs. Mary Hanna of New ..., house guests of Judge and ... Albert Miller Stephens, ... being feted every day in lunch..., dinners and teas.

Mrs. Raymond W. Stephens of ... Kings road, Hollywood, is ... a buffet luncheon in their ... on Wednesday, February 11, ... which she will have thirty-five ...

On the Monday previous, Mrs. ... Wicks Stephens will give a ... at the Athletic Club for ... and will also have thirty-five ...

Mrs. Rodman.

Mr. and Mrs. Willoughby Rodman are to be guests of honor at ...week-end house party at the ranch ... of Mr. and Mrs. Robert Welt... near Orange. Mrs. Welt... is a cousin of Gen. Haig of ... British army.

On Tuesday Mrs. Rodman was ... guest at an elaborate luncheon ... at which Mrs. C. Q. Stanton was ... Plates were set for fifteen. ... and Mrs. Victor Edward ... entertained at dinner for ... and later Mrs. Shaw gave a ...cheon for Mrs. Rodman, ... and Mrs. Julian Van Deusen.

Mrs. Rodman has just been ...named vice-chairman of the Her... Hoover for President Committee and even though she is being ...constantly entertained is finding ... to look after her duties with ... Serbian Relief Committee whose ... Mr. Hoover administers.

Mr. and Mrs. Nosek.

Mr. and Mrs. Sylvain Nosek of ... North Vermont avenue, were ... on Friday evening at a dinner party at which plates were arranged for Dr. and Mrs. George H. ..., Mr. and Mrs. U. T. Clotfelter, Mr. and Mrs. Harry Scott and ... and Mrs. Julian Van Deusen.

Mrs. Drake.

Mrs. Charles Rivers Drake is to ... at luncheon on Wednesday at the Hotel Virginia, Long ...

Wedding Plans.

The forthcoming marriage of ... Louise Nixon Hill, sister of ... Josiah Evans Cowles, to Ed... A. Geissler, former president ... the Merchants' and Manufac... Association was heralded ... by the issuance of the ... license. The wedding will ... place at noon, February 12, ... St. John's Episcopal Church. Dr. ... Davidson, rector of the ..., will officiate. He will be ... by Bishop Johnson.

After the wedding Mr. Geissler ... his bride will take a short ...moon trip, probably to San ... and other points north. ... Geissler has been in business ... eighteen years, being vice-president and manager of the ... J. Birkel Co.

Journals.

Dr. Hugh K. Walker left yesterday for Atlanta, New York and Philadelphia. He will be gone three ...

Mr. and Mrs. Alfred Orena, who ... several weeks with her mother, Mrs. Estelle Dowling, have returned to Santa Barbara.

LADY SHAVERS HERE.

How to Teach Mere Men How to Correctly Use a Razor.

The Seven Sutherland Sisters may ... known how to raise hair, but ... there are present in Los Angeles the Seven Gillette Sisters who ... telling how to get rid of it. ... guests of the Alexandria were ... last night to learn that ... young women from the East ... here to show the mere men how ... They tell 'em how to hold ... how to move it over the face. ... what to do with the blade ... The ladies were sent here from ... as experts in their work. ... are Miss A. Lyons, Miss Ruth ..., Miss Blanche A. Roberts, ... A. Kanaly, Miss E. Jenkins, ... I. Beaudreau and Miss A. ...

Store
Opens 9 A. M.
Closes 5 P.M.

J. W. Robinson Co.
—Seventh and Grand—

Notice to Charge Customers
All purchases made tomorrow will appear upon February account, payable in March

Save All Day Saturday

LAST-DAY OF-THE-MONTH SALE

Tomorrow—Not Today—Tomorrow

44 Departments Will Have Sales

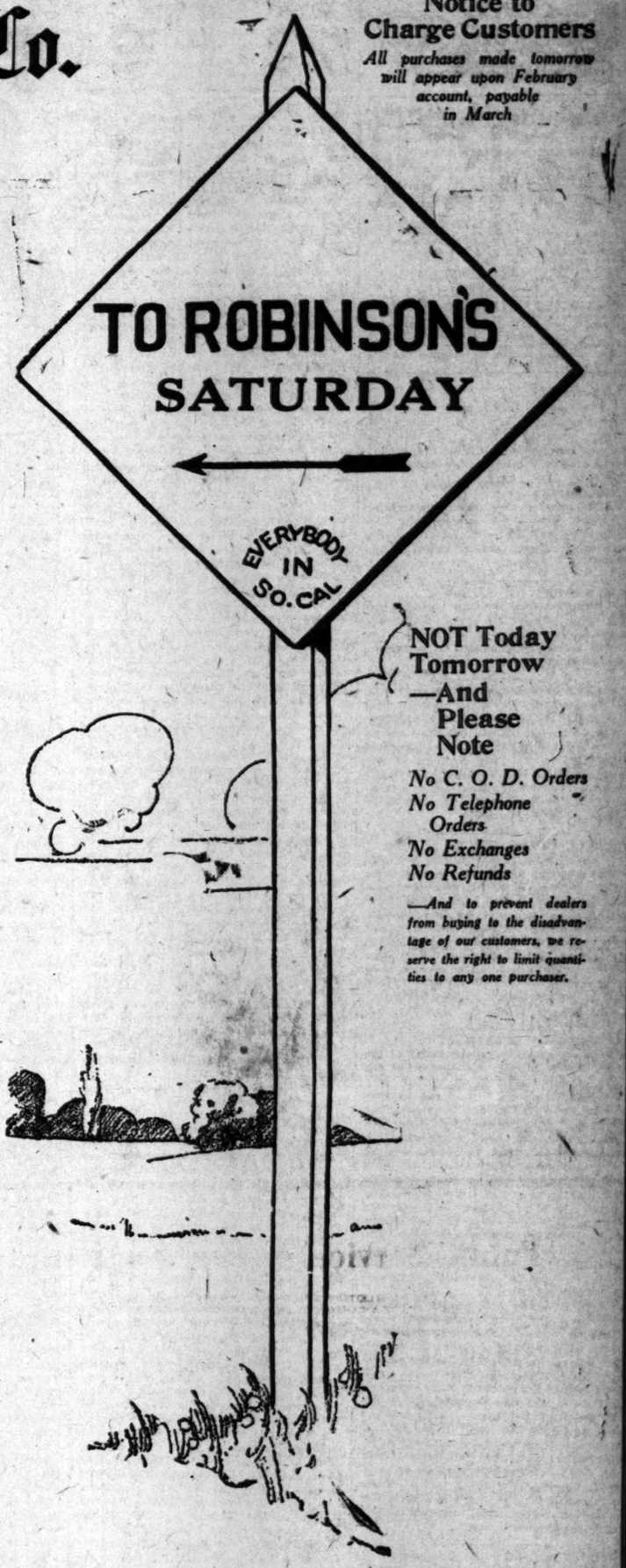

No C. O. D. Orders
No Telephone Orders
No Exchanges
No Refunds

—And to prevent dealers from buying to the disadvantage of our customers, we reserve the right to limit quantities to any one purchaser.

Silk Remnants
Wool Dress Goods Remnants
Wash Goods Remnants
Neckwear
Veilings
Laces
Chiffon Remnants
Trimming Remnants
Embroideries
Ribbons
Silk Hosiery
Gloves
Handkerchiefs
Knit Underwear
Notions
Purses
Belts
Hand Bags
Manicure Sets
Leather Novelties
Suit Cases
Men's Athletic Union Suits
Traveling Bags
Men's Pajamas
Men's Neckwear
Men's Raincoats
Men's Silk Hose
Men's Handkerchiefs
Men's Auto Overalls
Boys' Corduroy Knickers
Boys' Caps
Boys' Velvet Hats

Bucilla Crochet Cotton
Stamped Pieces
Hair Preparations
Blankets
Women's Dresses
Women's Suits
Women's Coats
Women's Skirts
Women's Silk Negligees
Furs
Girls' Smocks
Girls' Serge and Silk Dresses
Petticoats
Blouses
Sweaters and Slipons
Wool Scarfs
Tams
Silk and Muslin Underwear
House Dresses
White Enameled Ware
Maids' Uniforms
Felt Slippers
Infants' Slips
Babies' Dresses (long and short)
Carriage Robes
Millinery
Ouija Boards
Lace Curtains
Cretonnes, Madras, Filet
Net and Marquisette Remnants
Framed Pictures
Unframed Pictures
Art Objects

Many Women's Coats and Suits and Frocks are reduced variously—some are Half Price. Others are grouped hastily into lots at one price to cover all.

Some Corsets are Half. Others somewhat less or a trifle more.

Remnants are all Half Price.

Furs, our entire stock, including all the better Skins and already priced extremely low, will be on sale at 25% OFF.

Embroideries, Laces and Trimmings—thousands of yards will be sold at Half Price.

Many Girls' Dresses will be Half Price or Less.

A very large lot of Sweaters will be Half Price.

Heaps of Muslin Underwear will be Half.

And so on through 44 Departments.

Wherever one may turn, goods are gathered together and reduced in price for this Last-Day-of-the-Month Sale—the Thirty-Day Clearance compressed into One Day.

Los Angeles Express

GOODS SELLING BELOW COST

☆ ☆Jan. 19☆ ☆

By E. V. STUMP

TO-DAY dry goods are selling in Los Angeles today below cost to sterling the plain truth. At least goods are selling for less than it will cost to replace them on the shelves. In other words, a bargain sale today means a real bargain, for in many lines it will cost the dealer more to stock up with new goods than he is getting for the same wares right now. As a result there will be a slow [illegible] prices of many lines as soon as present stocks are exhausted and new goods are brought in.

An eastern authority says that retail dry goods stores throughout the country are featuring specials sales at prices that have no present parity with those current in wholesale channels. Shoes and silk hose cases, woollens, many colored domestics, many lines of silks and dress goods, and several lines of ready-to-wear merchandise may be had at much lower prices in retail stores than retail buyers are [illegible] for similar goods from wholesalers.

Prices are not quoted in this announcement for the obvious reason that they cannot be quoted.

There are too many different things on sale.

Quantities upon given articles are often limited.

Many of the best things could not be listed.

This Last-Day-of-the-Month Sale Saturday will release quantities of goods to sell which would formerly have required a whole month's Clearance Sale in January.

Over the counters and out of the store odd lots, broken lines and slightly soiled goods will flow in torrents.

PUBLISHERS:
THE TIMES-MIRROR COMPANY.
OFFICERS:
HARRY CHANDLER, Pres. and Gen. Mgr.
MARIAN OTIS-CHANDLER, Vice-Pres. and Secy.
F. X. PFAFFINGER, Treasurer.
HARRY E. ANDREWS, Assistant General Manager and Managing Editor.
Harry Chandler, Marian Otis-Chandler, F. X. Pfaffinger, Mabel Otis-Booth, Harry E. Andrews, Directors.

Los Angeles Times

EVERY MORNING IN THE YEAR.

DAILY FOUNDED DEC. 4, 1881—39TH YEAR.
Sworn average circulation for every day of December, 1919 ..... 90,855 copies
Sworn, Sunday only, average circulation for December, 1919 ..... 122,700 copies

OFFICES:
New Times Building, First and Broadway.
Branch Office No. 1, 619 South Spring Street.
Washington Bureau, 310 Riggs Building.
Chicago Office, 111 West Monroe Street.
New York Office, 225 Fifth Avenue.
San Francisco Office, 742 Market Street.
Seattle Office, L. C. Smith Building.

LOS ANGELES (Loce Ahng-hayl-ais)

MEMBER OF THE ASSOCIATED PRESS.
The Associated Press is exclusively entitled to the use for publication of all news credited to it or not otherwise credited in this paper and also the local news published herein.

DRY NURSING.

In a country that is as dry as a bone what is a fellow to do when he wants a wet nurse? Don't the prohibitionists object to anyone being brought up on the bottle? Here's a state of things; eh, what?

VOX POPULI.

The so-called need of this country for a national yell may be involuntarily supplied. The way the profiteers are coming at us the national yell is liable to be: "Help!"

UP A STUMP.

Vice-President Marshall must be getting ready to leave his party. He says it is his desire to follow a principle and not a plug hat in this campaign. The Democracy is running shy at both ends.

CHEERS OF THE INEBRIATE.

In one of the downtown theaters moving pictures of Gov. Edwards of New Jersey making a speech brought out three cheers from one audience and aroused considerable enthusiasm in all. The disciples of personal liberty are not all dead yet, and the man who would make his State as wet as the Atlantic Ocean will find some noisy friends in every community.

PURITY SQUADS.

The burglars, porch climbers and highwaymen should furnish bigger timber for police activities than the men who occasionally bet on the ball game or who have a little poker game at the home fireside Saturday nights. A man may still be a good citizen and have an opinion on the strength of his ball team or the worth of his cards. The town is becoming referred to in some sections as the City of Sissies. It is hard to be immaculate without being tiresome.

A PRIMARY DEBATE.

In accordance with the terms of the South Dakota primary law the stakes are being set for a joint debate between Senator Poindexter and Gen. Wood to take place at the State Capitol. The general has accepted the challenge of the Senator and the meeting has been duly scheduled. Doubtless the League of Nations will be the greatest bone of contention, but it is hard to imagine a wildly-enthusiastic crowd awaiting the words of these speakers on that or any other subject. It is only the terms of a freak primary law that makes such a debating tournament possible. The Congressional idea of leave to print is a better one.

STRONG WATERS.

The government has struck a snag in enforcing the rule that the bars and liquor stocks on vessels of foreign lines must be sealed while within the three-mile limit of our beloved country. The Italian government has protested that their native wines are a part of the necessary daily rations of their crews and that the men cannot and will not drink the waters of the different ports at which they call. Under its programme of international courtesy the administration must heed this protest from Italy and so the regulation is held up pending further study of the question. Uncle Sam may be able to regulate himself, but he may not be competent to spread himself out to the three-mile limit.

THE OUTSIDER.

The British wets are urging reprisals against the American prohibitionists who are doing a missionary crusade work to make England dry. They threaten to send emissaries over here to stir up the negro people to acts of violence against the government. Then if the administration protested they would also demand that America call off the "pussy-footers" who are trying to overturn their habits and customs. The Briton doesn't relish having an outsider tamper with his age-old programme. He will stand for the home-missionary work and be indifferent to what happens in America, but he will not meekly endure what he calls an invasion of his home. He insists on working out his prohibition for himself, if at all.

SAFETY FIRST AND MOST.

Under the aegis of the National Safety Council numbers of cities are adopting safety programmes which will reduce the great annual toll of death from accidents. One undertaken in Kansas City is a fair example of the idea. As matters stood the deaths by accidents there averaged almost two a day, but already a marked reduction in the percentage is shown. Included in the safety work is an industrial section with a public committee which seeks to educate employees and citizens generally to reduce to a minimum the dangers of the factory and street. Better building and the introduction of safety appliances are encouraged. There is a school for safety supervisors in industrial plants as well as one for foremen and superintendents. Even the traffic of the streets must be educated to behave. The ultimate idea is to enlist everybody in the programme and to make care take the place of carelessness in daily living. This should be the programme, not in one community, but in all.

BOOZE MONEY—WHITHER?

National prohibition, so far as the open barter and sale of alcoholic stimulants is concerned, has been "in our midst" for nearly seven months; local abstinence for almost two years. It is time to take account of stock and to see just how far the forecasts of the stalwart exponents of the drouth have come to pass. Let us inquire as to the whereabouts of the dime of yesterday. The dime and the quarter and the four-bit piece which of yore chased themselves across the mahogany and rattled into the receptive till of the saloon-keeper, the brewer and the cafe proprietor, where are they?

The question is one which is not open to definite conclusion. There is evidence on both sides. Only a jury of all the people can decide, and then it will probably decide wrong, but at least it is a fruitful subject for debate. Resolved, that the men who spent a portion of their earnings each week for convivial cheer are better fed, better clothed and better housed than they were in the wet days; and be it further resolved, that they are no such a thing.

Bone-dry advocates told us that crime would vamoose; that "God-Bless-Our-Home" mottoes would come into vogue again; that the fellow who dipped his beak into the foaming schooner or sipped his dry Martini would have more surplus coin than old Mother Hubbard had children; that sin would flee away; that moss would grow in the corridors of the police stations and that the only use we would have for cops would be to direct dear old ladies to Pershing Square and rescue pretty Iowa damsels from beneath the wheels of traffic juggernauts. Taxes would go down, they said, and skittles in plenty, were promised even if they had to be absorbed sans beer.

Then the war and its aftermath upset all calculations. Money acquired high-falutin ideas never before dreamed of, and printing presses could not turn it out fast enough. Everybody, practically, had more dollars than they ever had before, but in the process skittles and other foodstuffs, including the more filling potato and frijole, advanced until the thought of the Spring-street lunches which once upon a time accompanied a 5-cent glass of 4 per cent. almost drove the thinker to a hot chocolate den.

This era of prosperity and high prices emulated the rain and fell alike on the just and the unjust. The otherwise perfectly-good citizen, who formerly greeted the morning sun with an eye-opener and put the grinning moon—or were there two moons?—to bed with a nightcap, had to pay his 15 cents for a loaf of bread and his 16 cents for a quart of milk just the same as the good citizen who thought Tom and Jerry the names of a couple of traveling men from San Francisco had to pay for his, and, so far as we can see, each citizen had just about the same facilities for meeting the obligation.

In passing it may be said that the only moss observed at police headquarters is draped about the plans for a new City Jail; that the Chief of Police is literally crying for hundreds of additional patrolmen; that crime has never flourished so luxuriously as during these transitory months, and that our divorce courts have never ground so fast.

That, however, has nothing to do with the question before the house, which relates to the whereabouts of the money formerly spent for booze. That money is in circulation, but it always was in circulation. The man who sold liquor or made beer was no hoarder. He kept profits on the trot, maintained his establishment, caused entries to be made in his bank book and bought automobiles with reasonable abandon. So far as the question of circulation is concerned we may assume that the same money is still circulating, but where and how?

This question when propounded to the butcher, baker and candlestick maker inevitably reverts to the questioner, usually with the laconic request that the interrogated one may be searched, meaning, if you get what he means, that he doesn't know. The positive side of the argument reveals tremendously augmented bank accounts; vastly greater sums spent for clothing and food; a raid on luxuries never before equalled in the history of the community. Former Bacchanalian devotees are undoubtedly spending more and perhaps living better than they did in the nights when 9 o'clock meant something besides bedtime, but so are the total abstainers, and who is there to say that the wife and children of the charter members of the Have-Another Club are better shod or better clothed because the country is dry. Probably they are, for millions of dollars annually are diverted into other channels and must be finding outlet somewhere, a somewhere, however, not unrelated to the added cost of all necessaries of life.

One of the best guesses is that a goodly part of it is being spent for gasoline. Not for drinking purposes; not to make the mare go, said to be one of the duties of money, but to keep the family flivver rolling. The increase in gasoline consumption has just about offset the decrease in beer consumption, so it seems a fair premise that the funds formerly spent for the one are now lavished upon the other. A gallon of gasoline costs about as much as a quart of beer in the old days, but it goes much further.

We were also assured by the patrons of the dry propaganda that national prohibition would be followed by greater efficiency and stimulated production. The Times hopes they will be eventually correct, but if there has been any increase in either efficiency or production during the past year it has failed to flim itself before our periscope. Strikes, labor discontent, shorter hours, lessened production for higher pay; these are a few of the leavings of the old year, but they are leavings which it would be unfair to charge against prohibition; just as unfair as it would be to credit the higher wages, increased prosperity and greater earnings of the majority of people to the bone-dryers.

So we come to the Scotch verdict, "not proven," a verdict which may be applied by either side. There have undoubtedly been wider distributions of money, greater savings, infinitely greater spendings and a more extravagant standard of living by all hands and the cook. Contrawise there have been a lowering of efficiency, a lessening of production and an increased tendency towards crime. It is doubtful if either set of facts would successfully lie against prohibition or anti-prohibition, and it seems obvious that we must await a return to normal living conditions before it is possible to determine whether the demise of John Barleycorn has really ushered in the millennium.

THE BRAND OF INFAMY.

Out of the conspiracies to overthrow the American government through the medium of strikes and organized rebellions of unionized workers has grown a nation-wide movement for the enforcement of the policy of the open shop. This movement has come to be designated as the "American policy;" so named to distinguish it from the foreign, class dominating policy known as the closed shop. It began as a protest against labor-union domination in industry; and it is so characteristically American that the term "American policy" is very properly applied.

Los Angeles has been a stronghold of this policy for thirty years; and the unprecedented growth and prosperity of the Los Angeles area during that period is incontrovertible evidence that, like honesty, it is the best policy. The labor disturbances of the last twelve months have given a powerful impetus to the movement in all industrial centers of the country. Three weeks ago The Times commented editorially on the declaration of industrial independence made by the industries of Little Rock. Now comes the city of Dallas, through the unanimous action of its Chamber of Commerce, with a ringing declaration for the open shop, which it designates as the "American or square-deal policy" for Dallas industry.

In the preamble to its declaration for the American policy the Dallas Chamber of Commerce says that the closed shop had become a huge boulder in the path of Dallas progress, that the fall of 1919 saw eight million dollars' worth of building construction tied up on account of labor troubles caused by radical labor-unionism, and that Dallas is now clearing the track by asserting its independence "and joining in the biggest Americanization movement now sweeping the nation."

As the American policy becomes more generally adopted and understood there will be a growing suspicion of candidates for office who continue to disfigure their cards and campaign literature with the totem of the closed shop known as the "union label." It is a brand which the labor unionites demand that every candidate must bear who seeks their support. It is a symbol of class servitude and, viewed in the light of the events of the last twelve months, it is a brand of infamy. A compilation made recently by a writer in the Saturday Evening Post indicates that union labor represents only 3 per cent. of the population of the nation and that only one-third of union labor is radical. This reduces the class that could possibly be swayed by the use of the union label to 1 per cent. of the population of the country.

Certainly a candidate who limits his appeal to 1 per cent. of the population is himself pretty small potatoes. The union label is a class brand, and it has come to be an emblem of radicalism. Political candidates who are so far behind the times as not to recognize that it has no place either in modern politics or industry are not sufficiently well informed to be worthy of office. And any candidate, ignorant or intelligent, who thus publishes his servitude to a single class should be made to feel the weight of public resentment.

Seems like old times to have Chauncey Olcott in town. He specializes in plays that have no bedroom scenes. Olcott is the successor of W. J. Scanlon, the sweet singer of "Peek-a-Boo" fame and his productions appeal to the hearts of the common folk. There is not a risque situation in "Machushla;" that is the reason it is not on Broadway, New York.

The agitators in this country who are singing the benefits that soviet government would bring to the workingmen of the United States never did an honest day's work in their lives.

The Modern Circe.

Circe—A Mythical Enchantress Described in the Odyssey as Transforming the Companions of Ulysses Into Swine.

THE GRAY BROTHERHOOD.

The Gray Brotherhood, which is made up of men who have served terms in the penitentiaries of America, is said to have a membership exceeding 18,000 persons. Such an organization might have sinister purposes and would justifiably be under suspicion, but it is claimed that its aims are to humanize the prisons and develop the ambitions of the inmates toward cleaner and better lives. Its officers and leaders are unnamed, but the head, who is known as the Gray Brother, is said to be a man of much capacity and influence. He is on terms of friendly intimacy with several Senators and is said to be not unknown at the White House. The Gray Brotherhood is responsible for several prison investigations—brought with the desire to improve conditions and not merely to play politics or satisfy a grudge. It is also claimed on behalf of the Gray Brotherhood that it is thoroughly patriotic and American; that it fights socialism instead of preaching it, and that both within and without prison walls it is using its influence against the underground campaign to Bolshevize the penitentiaries of the nation. It is shown that the Reds in prison put in all their time and efforts toward enlisting the other inmates in the Commune. The Gray Brotherhood claims to be trying to offset this influence. Almost half a million men and women emerge from American prisons every year and fully half of them are potential Bolshevists.

Much sentimentalism has been wasted over the prisons and many convicts are pampered beyond their deserts. As a halt or hindrance to crime the prison seems to be distressingly ineffectual, but the penitentiaries of the country might well be standardized and run upon a humane and sympathetic basis. A man who really desires to lead an upright and honorable life, both within and without the walls, should be permitted the opportunity of doing so.

If the Gray Brotherhood has no purpose save to improve the citizenship and raise the honest ambitions of its members the world will wish it well. But the idea of convicts organizing is startling, per se.

LABOR'S WORST MISTAKE.

The very biggest mistake that organized labor can make is to let the American people catch it holding a pistol to the heads of any official servant of the said American people. That is the one thing that the American people will not endure. Americans are traditionally and almost fanatically sympathetic toward all classes who may seem not to get a fair show in life. That is what the American republic was founded for—to give the oppressed and exploited and pinioned peoples of the earth freedom and a fair show. That is what we meant, and all we meant, when we said that all men are created free and equal.

But when we have liberated "a slave" we do not want him to get on horseback and ride down the rest of us. We are deadly afraid of any organization, internal or external, proletarian or Prussian, which seeks to impose its will upon us by force. Appeal by reason to the majority of the American people we are ever willing to welcome. But the appeal must rest upon reason and nothing else. The moment it tries to compel assent from a busy, inattentive and otherwise engrossed majority by annoying or injuring that majority it has adopted the methods of Kaiserism and dared America to deal with it as it did with Kaiserism.

And it is an exceedingly dangerous adventure to shake a "dare" in the face of America!—[Philadelphia Ledger.

SPOILED CHILDREN.

All over the country there is grumbling about impudent children.

Do parents know what this means? It means that they spoil their children. Well-behaved children are liked.

I was lately talking with an apartment-house owner. He says he could not rent his apartments did he not bar children; that his patrons object to the rudeness parents permit.

It is a disagreeable thing to say, but there is a lot in what the apartment-house owner says.—[E. W. Howe's Monthly.

Chatter Will Continue.

From our observation at musicales, even the player who can make the piano talk cannot make it monopolize the conversation.—[Boston Transcript.

SOCIETY SNORS.

BY ALMA WHITAKER.

Ah, but there must be an almighty difference between the "climber" and the "clumb." To be a climber, to be stepping out of modest circumstances, to be acquiring wealth and earning place is to merit the ridicule of all those precious snobs who consider they dominate "society," who arrogate the right to themselves of what they are pleased to regard as "exclusiveness" and who obviously esteem it their patrician duty to be as subtly insulting to the excluded as opportunity offers.

It has been the vogue to regard the climber as a social interloper, to regard with superior scorn the candidate for wealth and place. Society (the self-esteemed socially secure) has always felt itself called upon to deride and snub, belittle and depreciate all those who were on the way, but whose social destination was still uncertain. The traveler to the sacred precincts of that inner sanctuary known as society is one whom some of the autocrats of that hazy realm feel it their sainted duty to thwart.

But so often there comes the day when the climber has clumb, when indisputable wealth and worth have automatically won indisputable place. The same climber, mark you, with all the same original "social disabilities" so fondly harped upon in the days of yore by "society," has now arrived—arrived by the grace of providence and good ability and character. And, voilà, in that glad day, que voulez vous, messieurs? "Society" falls upon them in frantic welcome, acclaims them as its own, fetes them, fawns upon them, toadies to them, slobbers all over them—yea, verily, over these one-time "climbers," whom they once bragged of snubbing so effectually.

Such a remarkable psychological change of attitude! Curious how the attainment of great wealth can so swiftly wipe out that former urgent necessity for exclusion. Has the possession of much money really so improved the intrinsic character of the social candidate, or were those fulsome and now so patent charms of character, those irresistibly-popular traits merely shrouded in modest obscurity of lesser means in the days gone by?

There is the interesting case of the coal magnate and his wife in a Colorado city. Such a short while since they were confidently regarded by "society" in that little realm as hopelessly taboo. He, you understand, had been a store clerk, and she, poor thing, a telephone girl. Quite impossible, you know, positively no breeding. Oh, they could not possibly be admitted to "our set." Society "leaders" knew exactly where their duty lay regarding them.

But something must have happened. Today the coal magnate and his lady are supreme in that same realm. Those selfsame social guardians are fawning upon them with grovelling acclaim. They are falling over each other to entertain them and be entertained by them. And yet—well, she, poor thing, has still been a telephone girl, and he, you understand, was still once a store clerk.

Oh, ye luscious democracy, the select social elite of you, all your precious patrician "principles of exclusiveness" evanorated by the mere consciousness of the dollars of the "clumb."

And that is but one instance. Every city in the country teems with similar cases. Who, then, are the social snobs? The collection of "society exclusives" who once found such exalted satisfaction in scorn and insult for the climbing? Which of them figures as tawdry tinsel and which as solid gold?

And yet "society" is still deemed a hallowed social precinct, peopled with a superior breed, worshiped from afar, coveted as a destination, reigned over by charming women and lordly men. One likes to think of "society leaders" as leading in better principles, better manners, better culture, better intellectual pursuits, better tastes. AND THAT IS TRUE OF MOST OF THEM. In the ideal this is what society means. Then it would indeed be worth climbing for. But society as it is has too many snobs among its genuine people. It would not be too far-fetched to assume that its most worthy members are those recent climbers who, in the first generation, have not time to absorb all their spurious standards and principles—those one-time telephone girls and store clerks who have worked and won and overcome and, before their vision is dimmed, must surely see the tinsel of the glamour and still be able to smile with self-knowledge and humorous understanding.

The idea of a superior social circle, of society with a capital S, has so much to recommend it—a realm of the elect in intellect and graces, all bent upon maintaining and perpetuating the best of human culture, principles of manners and morals, standards of charm and gentility, to which the best citizenship would ever aspire. But, like so many desirable and worthy creeds, it has been invaded by snobs. The climbers who strive to enter are victims of a great illusion. When they have struggled through the bars of petty ridicule erected against them by the snobs in Society—NOT ALL SOCIETY, BUT THE SNORS IN IT—the climbers find that those barriers guarded nothing more valuable than the vanity of Snobocracy. Indeed that there were no real barriers at all; that Society is one thing and Snobocracy another.

Noting the Fly.

They were rehearsing for the opera, when the conductor was nearly frightened out of his boots by a terrible blast from the trombone player.

"What are you doing?" roared the conductor.

"I'm sorry, sir," came the reply, "it was a fly on my music, but," he added, with just a touch of professional pride, "I played him!"—[Tit-Bits.

OUR SUNNY FRIEND

Q. Horatius Flaccus.

I seen a piece that a feller wrote
About a Jane he knew,
And you could tell by the perfect note
Of her eyes and her lips and full, brown throat
That he had been down Cedar Branch
And a-past the shack on Segar's Ranch
Where lives my Sweetheart Sue.

Jim Todd, who's been to college, tried
To slip me a josh or two
How the feller lived a long ago,
Been dust two thousand years or so;
I said: "Now, Jim, you're a kidder, see,
And you might fool, but you can't fool me,
That feller sure meant Sue!

* * *

It's kind of hard lines being a highbrow sometimes. I was remarking at the dinner table the other day about how perfectly lovely it would have been to have been around some of the Big men of the world in their Big Moments.

Like Rossetti, for instance, when he wrote the "Blessed Damozel," or Browning when he wrote the piece about Childe Roland.

The new boarder kind of chirked up and it was the first time he had ever lifted his head from his plate when I was enthusing.

So I went on, "Or with Patrick Henry when he said to give him liberty or to give him death."

"Or with George Washington when he fought the battle of Bunker Hill or whether it was he made such a killing,—

"Or with Jack Dempsey when he knocked out Willard," said the new boarder.

* * *

Billie Lale says when he used to go "sparking" all a fellow had to have to make a hit with the girls was a ten-dollar suit, a pair of high-top boots and a paper collar; now a real popular ladies' man has to sport a $70 suit, a fuzzy hat and a cut-down Ford.

* * *

Stormy Days Ahead?

Elbert Cloud and Miss Marjory Raine were united in matrimony at the Presbyterian manse yesterday.—[Garden Grove News.

* * *

The heights "High Financiers" have kept
Were not attained by magic spells,
But they, while their companions slept,
Were sucking eggs and hiding shells.

* * *

Events That Should Have Happened.

When the author, Stewart Edward White, responded to an appeal on the part of a colored brother at Santa Barbara with a small donation toward a proposed church building there the latter was very much gratified.

"Ah, Mr. White," he said, "you has a white name, sah, and a white face, sir, but you has suttinly got a good black heart."

* * *

Ain't It Just So?

My Cousin Anne declares that lots
Of times the way a thing is said
Makes all the difference in the World, and one time there was an Old monarch of all he surveyed
Who had a dream, and he got all Het up about it, wondering what
It meant, and the first fellow That tried to interpret it pulled a doleful face and said that As far as he could see the king Was in for a pretty sad time and Would live to see all his friends go to their graves, and the King said, "I guess I'll begin on You and see how I like it," and He sent him out to the chopping-Block, and then there was another fellow tried his hand at interpreting the dream and he told The king he was blessed above All mankind and would reign many Years and there wasn't a guy living to whom the gods were going to give such long life and It tickled the king so that he Gave the second interpreter a Purse of gold and one of his Spare castles

* * *

One of the higher-ups?

John Overalls shipped a load of hogs to Kansas City yesterday.—[Cimarron (Kan.) News.

* * *

Billie Lale went out riding last week in a friend's flivver. It was a cloudy-looking day and he took his umbrella and rubbers along in case he should want to stroll about the streets of the city which was their objective point.

He laid these articles in the back part of the machine.

When they arrived at their journey's end the back door of the machine was swinging and, alas, one of the rubbers had disappeared.

He had to buy a new pair of rubbers, and if any one-legged man whose lacking limb happens to be the left one will call at his house after 5, or at any of the particular lawns he happens to be cutting before that hour, he will give him the rubber remaining after the accident.

* * *

Pretty Soft!

There was a young fellow named Dilson
So madly in love with Miss Stilson
That he said: "For one squeeze
I would crawl on my knees
From Long Beach clear up to Mt. Wilson."

THREL FALL.

Lady Astor Warned.

Gen. Bliss kissed Marshal Foch on both cheeks. If the general visits the British Parliament Lady Astor would do well to keep to the cloakroom.—[Minneapolis Journal.

Lofty Aims.

The average man has higher aims today than he has ever had before, considering that his chief ambitions are directed toward meeting the cost of living.—[Watch on the Rhine.

PEN POINTS

BY THE WEASEL

The Hoover fire is spreading in the tall grass. It will bear watching.

Don't believe all you hear, but there is nothing wrong about believing it.

Cheer up, the increase for taxes for 1920 are no tougher to swallow than those of last year.

The price of flour has been advanced. Hey, there, you Mister Fair Price Committee!

How about the league to enforce peace between the producer and the ultimate consumer?

Hawaii has no strikes, but she has Mauna Loa and that is pretty hot stuff at the present time.

The task of the Allies to get the ex-Kaiser out of Holland will not reach the "identical-note" stage.

It strikes us that Ludwig C. A. K. Martens, the alleged soviet ambassador, is finding nobody at home.

Another boost for Herbert Hoover—the irreconcilable Jim Reed has denounced him in a new speech.

Wonder how A. Mitchell Palmer is getting on with his pennant winners-up, the Federal Fair Price Committees?

No national bank has failed in the past year, including the one the ladies use when they try to bank their money.

It looks as if the "Boise Idea" might have used some of its celebrated product in the cleaning of his own household.

Just now there does not seem to be any name mentioned equal to the task of making the United States safe for the Democrats.

The man who is urged by his friends to make the race is about to shy his Peters Colt ring. You have all heard of this.

The great American sport of trying to locate the pea under the little cone is again on at The Times. In the public prints it is known as the races.

Little Rhode Island says she is going to test the prohibition amendment to the Constitution. But the Union of States and the constitution still endure.

Alex Berkman wires from his home in Russia that he is coming back to the United States "to help America." If he does he will find us on the inside looking out.

The Elder Statesmen of Japan tell the United States to mind its own business about Shantung. But we will settle with the Chinese if we feared just that thing.

It is claimed that the Harding boom for President will be of a limited financial support to the realizes. The ex-Secretary will pray to be saved from his friends.

However, there is no law to prevent Gov. Edwards of New Jersey sitting on the fence and showing his faces as the constitutional prohibition amendment goes through.

The woman who does not look well in a tight skirt and is not fat enough to stand up and cut a figure entitled to the commendation of the community. There are a few of her.

It is reported that Senator Reed is about to make a speaking tour of the country in the interests of Lucky Strike cigarettes. He will never do it on account of his appearance, not to see the brave soldier.

With the record of reckless driving daily in evidence before the courts it seems there should be more fatalities in modern times who would interpret dreams that were to come years. We cannot get our own dreams to have it.

Old-fashioned, long-drawn-out dances are to displace the present jazz steps if the dancing-master movement of the country proves successful. They certainly count on the support of the mothers of the country.

Wonder if the Carranza government is going to have a sufficient supply of fountain pens to hold out? If the worst comes to the worst they may be compelled to make a trip down into Mexico, in which case there ought to be a few old-time rocking chairs sent to the border.

We may rail at the high cost of living, but the increase in the cost of hair-cutting is one thing a man can do for himself. A hair-cutting machine was invented, but it is not popular. The pair of scissors and the mixing bowl are too raw. The results therefore have their way.

The Louisiana sugar refiners are demanding 17 cents a pound for their sweet stuff. And the consumers are in the habit of getting what they want if the administration has anything to say about it. As witness the effort to stabilize the price of coal.

THE DESTITUTE LOVER.

No love within to prompt a deed;
No grace without to direct the creed.

No faith, no hope, it hardly can be mine;
No outward blossom having the vine.

Ah, sad indeed were such a life,
'Twere better far to be in mad strife;

For giving self that selfish free
Will clothe the soul through eternity.

C. WOODWARD WILSON.

FRIDAY MORNING.

FOR HELPFUL CITY PLANNING.

Council Committee Acts to Advance the Project.

Body is to be Made up of Fifty-one Members.

Traffic and Other Matters Within its Purview.

A city planning commission, to consist of fifty-one members, who shall serve without compensation, is to be created by the City Council. The Public Welfare Committee of the City Council gave its approval yesterday to the draft of the ordinance providing for such a body, and its report thereon will go to the Council this morning.

This is the outcome of numerous meetings with representatives of civic and business organizations before the Council as a whole and its committees. It is a preliminary step in the plan for a comprehensive civic center, which, eventually, will be laid before the voters of Los Angeles for their consideration.

The ordinance provides that the fifty-one persons who shall compose the new commission "shall be persons of recognized ability and concernment with such matters as come within the scope of city planning." The term of each member shall be three years, or until his successor shall qualify; provided, however, that immediately after the organization of the first board of commissioners appointed under the provisions of this ordinance, the members shall classify themselves by lot so that seventeen go out of office at the end of one year; seventeen more at the end of two years and seventeen at the end of three years.

It is provided that the Council shall appoint nine members of the commission as an executive committee. Fifteen members shall constitute a quorum for the transaction of business, but no action shall be taken without the consent of a concurrance of a majority of the commission, which must hold at least monthly meetings.

The powers of the commission are set forth as "a consulting body to the Mayor and Council, to make such investigations and recommendations in an advisory capacity, with reference to matters pertaining to civic center, zoning, traffic congestion, grade crossings, rapid transit, parks and boulevards, passenger and freight terminals, beautification of the city, and, in general, such other subjects as have to do with the orderly and consistent physical development of the city."

HANDS ON HEAD IN AIR TO PROVE IT.

THRILL ARTIST WHO'LL FLY AT HOME BENEFIT SAYS WORLD NEEDS FOR "AIR" SAFETY.

To prove, by standing on his head in a wing hurtling through the air, that all should use the airplane, seems like proving that playing with fire is a model occupation for children. Yet that is just what Orville Lockear, the thrill artist, gives as the reason for taking up aerial acrobatics.

In talking of his plans for the sky circus at the Chaplain airdrome today for the benefit of the Lark Ellen Newsboys' Home, the daring army pilot declared yesterday that nothing can prove so readily to the thinking public that the airplane is a dependable, perfected means of transportation than "stunt" flying. Of course, there is no place in commercial aviation for "stunts," but the marvelous feats that Lockear and Pilots Short and Elliott perform, but no one can thinkingly doubt his performance without wondering anew at these man-made birds that answer the controls with perfect accuracy.

It is considered a coup that the Lark Ellen home should have obtained this star attraction, because there is hardly another in any line that has drawn the immense crowds that have greeted Lockear during his recent exhibitions here and at San Francisco. Fortunately, this time the show can be well viewed by the crowd, and the large Chaplain field is being fenced off and arranged so that every one will have an equal chance.

The Fiftieth A

Just fifty years ago this winter Dr. [illegible] "Favorite Prescription" for the [illegible] complaints of women. For many years

[illegible]ry," which he had prescribed many [illegible] blood. Both these medicines met with [illegible] past half century have sold in greater [illegible] secretary medicines. Neither of Dr. [illegible] and both are herbal extracts of [illegible] the past fifty years forty-eight millio[illegible] the American public, and they are t[illegible] men and women. They are now pu[illegible] form, and sold by every druggist in [illegible] be obtained by sending 10 cents to D[illegible] Buffalo, N. Y. Write Dr. Pierce's if y[illegible] medical advice, or a free booklet on any ch[illegible]

PEN POINTS.

BY THE STAFF.

The Hoover fire is catching in the tall grass. It will bear watching.

Don't believe all you hear, but there is nothing wrong about telling it.

Cheer up, the income tax blanks for 1920 are no tougher to solve than those of last year.

The price of flour has again advanced. Hey there, you Federal Fair Price Committee!

How about the league to enforce peace between the profiteers and the ultimate consumer?

Hawaii has no strikes, but she has Mauna Loa and that is pretty hot stuff at the present time.

The task of the Allies to get the ex-Kaiser out of Holland will soon reach the "identical-note" stage.

It strikes us that Ludwig C. A. K. Martens, the alleged soviet ambassador, is finding nobody at home.

Another boost for Herbert Hoover—the irreconcilable Jim Reed has denounced him in a bitter speech.

Wonder how A. Mitchell Palmer is getting on with his political runners-up, the Federal Fair Price Committees?

No national bank has failed for the past year, including the ones the ladies use when they try to hide their money.

It looks as if the "Boraz Kid" might have used some of his celebrated product in the cleaning of his own household.

Just now there does not seem to be any name mentioned equal to the task of making the United States safe for the Democrats.

The man who is urged by his friends to make the sacrifice is about to shy his Fedora into the ring. You have all heard of him.

The great American sport of trying to locate the peas under the little cone is again on at Tia Juana. In the public prints it is known as the races.

Little Rhode Island says she is going to test the prohibition amendment to the Constitution. But the Union of States and the organic law still endure

Alex Berkman wires from his new home in Russia that he is coming back to the United States "to free America." If he does he will do it on the inside looking out.

The Elder Statesmen of Japan ask the United States to mind its own business about Shantung, that they will settle with the Chinese. We feared just that thing.

It is claimed that the Hidden boom for President will have unlimited financial support if it materializes. The ex-Secretary can't pray to be saved from his friends.

However, there is no law to prevent Gov. Edwards of New Jersey sitting on the fence and making faces as the constitutional prohibition amendment goes marching by.

The woman who does not look well in a tight skirt and is brave enough to stand up and say so is entitled to the commendation of the community. There are so few of her.

It is reported that Secret. Yorke is about to make a speaking tour of the country in the campaign against cigarettes. He will draw crowds not on account of his argument, but to see the brave soldier.

With the record of reckless spending daily in evidence before us it seems there should be more Josephs in modern times who would interpret dreams that warn of the lean years. We cannot eat our cake and have it.

Old-fashioned, keep-your-distance dances are to displace the modern jazz steps if the nation-wide reform movement of the dancing masters proves successful. They can certainly count on the support of the mothers of the country.

Wonder if the Carranza and Villa sinus supply of fountain pens can hold out? If the worst comes we may be compelled to make a raid down into Mexico, in which case there ought to be a few thousand rocking chairs sent to the border.

We may rail at the barbers for increasing the cost of hair-cutting, but that is one thing a man cannot do for himself. A hair-cutter has been invented, but it is not practical. A pair of scissors and an inverted bowl are too raw. The barbers will therefore have their way.

The Louisiana sugar growers are demanding 17 cents a pound for their sweet stuff. And the southern planters are in the habit of getting what they want if the national administration has anything to say about it. As witness the bill to stabilize the price of cotton.

THE DESTITUTE LIFE.

No love within to prompt to noble deed;
No grace without to demonstrate the creed.

No faith, no hope, if inner eye be mine;
No outward blossom having root in vine.

Ah, sad indeed were such a wretched life,
'Twere Letter far to fall in manly strife;

For giving self that others may be free
Will clothe the soul through all eternity.

C. WOODWARD STEVENS.

...R HELPFUL CITY PLANNING.

...ll Committee Acts to Advance the Project.

...y is to be Made up of Fifty-one Members.

...e and Other Matters Within its Purview.

...city planning commission, to ... of fifty-one members, who ... serve without compensation, is ... created by the City Council. ... Public Welfare Committee of ... City Council gave its approval ... to the draft of the ordinance providing for such a body, ... its report thereon will go to ... Council this morning.

... is the outcome of numerous ... with representatives of ... and business organizations be... the Council as a whole and its ... It is a preliminary ... in the plan for a comprehensive ... center, which, eventually, will ... laid before the voters of Los ... for their consideration.

... ordinance provides that the ... persons who shall compose ... commission "shall be persons of recognized ability and conversant with such matters as come ... the scope of city planning." ... term of each member shall be ... years, or until his successor ... qualify; provided, however, ... immediately after the organization of the first board of commissioners appointed under the provisions of this ordinance, the members shall classify themselves by lot ... seventeen go out of office at the end of one year; seventeen more ... two years and seventeen at the end of three years.

... is provided that the Council ... nine members of the ... as an executive committee. ... Fifteen members shall constitute a quorum for the transaction of business, but no action shall be taken without the consent or ... a majority of the ... which must hold ... monthly meetings.

... powers of the commission are ... such as "a consulting body to ... and Council, to make such ... and recommendations in ... advisory capacity, with reference to matters pertaining to civic ... zoning, traffic congestion, ... crossings, rapid transit, parks, ... boulevards, passenger and ... terminals, beautification of ... and, in general, such other ... as have to do with the orderly and consistent physical development of the city."

...NDS ON HEAD IN AIR TO PROVE IT.

...AL ARTIST WHO'LL FLY AT ...E BENEFIT SAYS WORLD ...OR "AIR" SAFETY.

...ove, by standing on his head ... hurtling through the ... all should use the airplane, ... like proving that playing ... is a model occupation for ... Yet that is just what Or... thriller, the thrill artist, gives ... reason for taking up aerial ac...

...talking of his plans for the sky ... at the Chaplain airdrome ... for the benefit of the Lark ... Newsboys' Home, the daring ... pilot declared yesterday ... nothing can prove so readily to ... public that the airplane ... dependable, perfected means of ... than "stunt" flying. ... there is no place in ... aviation for "stunts." ... marvelous feats that Lock... and Pilots Short and Elliott ... but no one can thinkingly ... performance without wonder... at these man-made ... that answer the controls with ... accuracy. ... considered a coup that the ... home should have obtained this star attraction, because ... hardly another in any line ... drawn the immense crowds ... greeted Locklear during ... exhibitions here and at ... Francisco. Fortunately, this ... can be well viewed by ... and the large Chap... being fenced off and ar... so that every one will have ... chance.

H...ITS "PARKING" ON SIDEWALKS.

Apply Traffic Speeding Law to Pedestrian Loafers, Citizen Suggests.

In connection with the drafting of the proposed no-parking ordinance, Assistant City Attorney Stephens received the following suggestion yesterday:

"Would it not be an advantage to the city while drafting the new traffic ordinance to include therein a provision regulating the 'parking' of individuals on the street corners and in the center of busy walks to hold conversations?

"Make it permissible to park only on the curb or alongside of buildings and not nearer than ten feet of the corner; also keep traffic on the right-hand side of the walks. This would mean a saving of many minutes each day to the average business man who has to get around in the business district, and would inconvenience no one."

CHURCHMEN TO FIGHT ANARCHY.

(Continued from First Page.)

work among young men and that his personality strongly appeals to young people.

The office is newly created at the request of Bishop Johnson. Bishop Johnson, who receives $4000 a year offered to relinquish $2000 of the amount. The committee declined to accept the offer in full but $2000, or half the bishop's salary, it was announced, may be accepted. The coadjutor's salary was fixed at $6000.

The balloting occupied both the forenoon and afternoon sessions, in intervals between ballots gratifying reports on the Harvard Military School, the Bishop's School for Girls and other diocese institutions were read. A large number of the clergy and laity spoke on the occasion of the twenty-fifth anniversary of the diocese and of Bishop Johnson's regime, paying earnest and strong tribute to the able, kindly administration of their leader.

TO COMBAT REDS.

Recognizing the necessity of combatting Red doctrines now being spread in the United States, the diocesan convention yesterday adopted a resolution offering the President the help of the Nation Wide Campaign Committee as Four Minute Men "to speak, teach and lead in the doctrines of honesty, fair dealing and mutual good will." The resolution was offered by Rev. Dr. Harwood Huntington, chairman of the committee, and is as follows:

"Whereas, the condition of world affairs is such as to cause concern to all thinking men and women; and

"Whereas, the hands of our Senators and Representatives are strengthened by the loyal support of organized bodies of men who have always been on the side of law and order;

"Therefore, be it resolved, that the Episcopal Church of the diocese of Los Angeles, assembled in convention, offers to the United States government its Nation Wide Campaign Committee as Four Minute Men, to speak, teach and lead in the doctrines of honesty, fair dealing and mutual good will which the people of the United States have inherited from their forefathers."

ASKS HEAVY DAMAGES.

Ousted Fireman Resents Soviet Charge; Sues for $250,000.

Two suits aggregating $250,000 damages were filed yesterday by Samuel H. Miller, formerly a member of the Los Angeles Fire Department, against R. J. Scott, chief engineer of the department, asking $50,000 damages and Mayor M. P. Snyder, and Abram C. Denman, Jr., as members of the Fire Commission, asking $200,000 damages.

In Mr. Miller alleges in the suit against Chief Scott that he was informed by the latter that he had been accused of furthering anarchistic, socialistic, soviet and I.W.W. propaganda. When Mr. Miller asked for the names of his accusers, he says the chief refused to tell him, and removed him from the service.

SHERIFF FIGHT TO HIGH COURT.

Cline, in Suit to Oust Him, Questions Jurisdiction.

Appellate Tribunal to Hear Plea for Writ Today.

Constitutionality of State Law is Also Assailed.

With the tentative admission that in its initial stages he will carry to the highest courts the fight to remove him from office, Sheriff Cline was granted by Judge Monroe yesterday a continuance of the ouster suit brought by Chairman Dodge of the Board of Supervisors. The continuance is until 2 o'clock this afternoon, to enable him to ask for an alternative writ of mandate in the Appellate Court this morning.

Sheriff Cline, represented by Attorneys Cryer, Bull & Gage and Foley, began the technical attack on the accusation by contending that the Superior Court does not have jurisdiction. The attorneys held that the accusation was brought under Section 772 of the Penal Code, which prescribes the manner of proceeding against officials charged with failure to perform their duties. Under this section there can be no appeal and trial by jury. Under Section 753, the procedure is by a grand jury indictment and a trial by jury.

FOUR COUNTS OUT.

A demurrer was also filed by the Sheriff and a motion to strike and a motion to dismiss were made. Judge Monroe ruled out four of the twenty-one counts in the accusation, which covered charges of misconduct in office, overruled the demurrer and denied the motions to strike and to dismiss.

Mr. Dodge was represented by County Counsel Hill and Deputies Vallee, Morgan and Davis. They said they were well pleased that seventeen of the twenty-one counts stood. The Sheriff, through his attorneys, asserts he is going to knock out the charges against him.

The four counts ruled out covered charges of the presentation of a false demand for $28.67 to the Supervisors; appointing deputies in excess of the 500 authorized by law; conveying prisoners to Norwalk and Whittier in county automobiles, and a "pleasure trip" by the Sheriff in a county machine.

The counts against the Sheriff which the court held he must answer are:

Failure to pay $1890 received from the State for transporting insane persons and prisoners; failure to collect $2080 from the State for the transportation of prisoners and insane persons; five counts aggregating $700,000 trust funds not paid into the county treasury according to law; failure to pay $3759.70, moneys received for the support of Federal prisoners; failure to pay $2851.10 received for immigration prisoners; making a false affidavit as to the amount of fees turned into the county treasury and received during the previous month; false affidavit showing all fees received, when the contrary was the case; failure to make an annual report to the Supervisors; failure to obtain badges from the county for special deputy sheriffs, and requiring deputies to get them from the Cline-Cline Company; failure to report special deputies when appointments were made; failure to take automobile speeders into court; failure to permit deputies to take speeders into court; failure to keep a record of arrests and destruction of records of the arrest of speeders.

UNCONSTITUTIONAL?

Mr. Cryer contended that Section 772 is unconstitutional.

He said the accusation against the Sheriff is a criminal prosecution, as in the event of removal from office a fine of $500 is imposed, to go to the informer. Removal is an offense against the State, because it is evidence of a crime, he contended.

"I think it is constitutional," the court said. "I will give you an opportunity to have the question determined by a higher court. It would not be proper by the mandamus route. It is a matter that should be heard. There is no jury trial, no appeal. You have the privilege by a writ of prohibition. Get your alternative writ."

If the Appellate Court denies the writ after a hearing, the ouster suit will take precedence in Judge Monroe's court of other cases set for trial. It appears that the Sheriff had his answer to the accusation prepared, and when Attorney Bull asked the court for a continuance of five days, Judge Monroe remarked:

"I denied the motion because I knew you had it all prepared. The case will be tried on its merits."

The courtroom was crowded with witnesses, and with friends of the contending parties.

NOT DRUNK, BUT MERELY JOKING.

(Continued from First Page.)

Mrs. Smith at the table in his presence.

"You mean you would have stopped such a practice?" he was asked.

"I sure would have. I could not allow any monkeying around my breakfast table," was the reply.

It is expected that the trial will consume another week. Both sides are claiming vindication. Mrs. Thorkildsen's attorneys contend that the allegations have been amply proved of Mr. Thorkildsen's excessive drinking and love-making. Mr. Thorkildsen's counsel say Miss Nelson's story has been contradicted in its important essentials.

The attorneys for Mrs. Thorkildsen succeeded in having ruled out by the court, the greater portions of the deposition of n Mrs. Strauss and the second deposition of Mrs. Willitt.

RESUMES PRACTICE.

Dr. E. O. Sawyer, former County Health Officer, yesterday resumed the practice of his profession, with offices in the International Bank Building. He was forced to give up general practice more than a year ago because of serious illness in his family.

Oldest Dry Goods Store in Los Angeles — Best in Dry Goods Since 1878

Coulter Dry Goods Co.
FOUNDED — 1878
Seventh Street at Olive

Sole Los Angeles Agents for St. Mary's Blankets

Sole Los Angeles Agents for Derryvale Pure Irish Linen

NOTICE TO CHARGE CUSTOMERS: All purchases made on and after January 26, appear on statement rendered March 1st, 1920.

A Most Timely Sale of Merode and Other Standard Brands of Knit Underwear for Women and Children

A sale that brings thousands of perfect garments in every size and style of knit underwear to women and children at a fraction of their real worth—in fact, at about the prices which prevailed before war conditions raised them so startlingly:

Globe Underwear

Spring and summer weight cotton union suits; regular price $2.25 ..... $1.35

Heavy weight combed cotton union suits; long sleeves, ankle; large sizes only; regular price $2.50; sale price..... $1.35

Light weight wool union suits; high neck, long sleeves, ankle; elbow sleeve and knee also; regular price $5.25..... $3.15

White and gray color, medium weight silk and wool union suits; broken lines, but all sizes in the assortment; regular prices $7.75 and $8.25; sale price..... $4.95

Children's vests and drawers of combed cotton; medium weight; regular price 75c; for..... 50c

Children's union suits; fine combed cotton; elastic knit; all sizes; regular price $1.50.. $1.10

Merode Underwear

Medium weight union suits; fine quality combed cotton; all styles in all regular and out sizes; were $2.50.. $1.75

Silk and wool union suits in medium weight; high and low neck; long or short sleeves; all sizes; regular price $5.65; sale price. $3.65

Heavy weight merino union suits; natural and gray; high neck, long sleeves; regular and out sizes; formerly $3.95 for $2.45

Vests and drawers of combed cotton; light weight; all sizes; were $1.25 ..... 75c

Light weight merino union suits; low neck, no sleeves; knee length; also low neck, elbow sleeves, ankle; regular price $3.95; sale price. $2.45

Silk and wool union suits; light weight; low neck, no sleeves; knee; high neck, long sleeves, ankle; out sizes only; were $5.75; sale price. $3.65

Silk and wool vests; light weight; all sizes, all styles in regular and out sizes; were $3.25 ..... $2.15

(Knitwear; Main Floor)

Buy Tablecloths Now

64x64-inch *Tablecloths*—Very heavy fine cotton, in fleur de lis design; were $3.50, now for $3.15

Pure Linen Cloths

70x70-inch size

Were	Now
$9.00	$6.75
$10.00	$8.75
$18.00	$15.75
$20.00	$17.50
$22.00	$19.50

70x90-inch size

$11.50	$9.85
$13.50	$11.00
$16.50	$14.25
$23.00	$20.00
$25.00	$22.00
$27.50	$24.00

Sample Tablecloths are very sharply reduced

(Linens; Second Floor)

Long Kid Gloves

Of genuine French kid, at real savings!

White Kid

16-button length $7.50
20-button length $8, $8.50
24-button length $9.00

Every pair guaranteed extra good quality—very superior to those now coming into the market.

(Main Floor)

Very Special Prices on Lingerie

The last week of these lowered prices upon high-class, desirable lingerie—why not lay in a good supply?

Envelope Chemise

Winsome styles of good qualities:
Formerly $1.50 ..... $1.20
$1.75 ..... $1.35
$2.50 ..... $1.95
$3.00 ..... $2.20
$4.00 ..... $3.20

Night Gowns

Formerly $1.50 ..... $1.20
Eight styles that were $2.75 and $3 ..... $2.20
Seven styles that were $3.50, now $2.95
$4 gowns now $3.45
$6.50 gowns now $5.75

(Third Floor)

Coulter's, Seventh Street at Olive — Seventh Street at Olive, Coulter's

FOR RETURN OF OLNEY TO SUPREME BENCH.

WIDELY-KNOWN LAWYERS BACK HIS CANDIDACY. HAS LONG EXPERIENCE.

A movement in behalf of the candidacy of Warren Olney, Jr., to succeed himself as a justice on the bench of the Supreme Court of California has been taken up by various widely-known attorneys of Los Angeles, San Francisco, Oakland, Sacramento and other California cities, and they have sent out letters to attorneys generally throughout the State, asking them to support Justice Olney's candidacy, it became known yesterday.

"Some of us recently took it upon ourselves," says this letter, "to consult Justice Olney to ascertain if he would become a candidate for re-election. He informed us that when he accepted the appointment it was with the intention of devoting himself for the balance of his active life to work on the Supreme bench, provided his work there proved acceptable, and that he intends to be a candidate for re-election.

"We know that the character of Justice Olney's work on the bench has been such as to deserve approval. His fitness for the position, we believe, is known to all lawyers throughout the State. The experience of Justice Olney in active practice is a valuable asset in the work of the court as a whole. Not only has he active experience at the bar, but for years he was one of the faculty of the Hastings College of Law, and later of the school of jurisprudence at the University of California. He has thus been concerned both with a keen study of the general and fundamental principles of law, as well as with the detailed application in actual practice. His candidacy should appeal not only to the bench and bar of this State, but to all people throughout the State.

"So far as it appears at present, Justice Olney may have no opposition for re-election."

The statement is signed by: Charles A. Beardsley, Oakland; Harmon Bell, Oakland; Walter Bordwell, Los Angeles; Albert E. Boynton, San Francisco; J. W. S. Butler, Sacramento; M. C. Chapman, Oakland; Allen L. Chickering, San Francisco; O. K. Cushing, San Francisco; William H. Davis, Los Angeles; Ezra Decoto, Oakland; Devlin & Devlin, Sacramento; Isidore B. Dockweiler, Los Angeles; William H. Donohue, Oakland; Chauncey H. Dunn, Sacramento; R. M. Fitzgerald, Oakland; Frank P. Flint, Los Angeles; Wilbur F. George, Sacramento; Warren Gregory, San Francisco; Lester Hinsdale, Sacramento; William J. Hunsaker, Los Angeles; Roscoe D. Jones, Oakland; William Kehoe, San Francisco; Max J. Kuhl, San Francisco; Oscar Lawler, Los Angeles; Ira S. Lillick, San Francisco; Curtis H. Lindley, San Francisco; Meyer Lissner, Los Angeles; Joseph Loeb, Los Angeles; Percy V. Long, San Francisco; John J. McDonald, Oakland; Garret W. McEnerney, San Francisco; Edwin A. Meserve, Los Angeles; Arthur E. Miller, Sacramento; Gavin McNab, San Francisco; H. W. O'Melveny, Los Angeles; John S. Partridge, San Francisco; Joseph Scott, Los Angeles; Charles W. Slack, San Francisco; M. C. Sloss, San Francisco; Charles E. Snook, Oakland; Jesse H. Steinhart, San Francisco; Albert Lee Stephens, Los Angeles; Marshal Stimson, Los Angeles; Matt I. Sullivan, San Francisco; Charles S. Wheeler, San Francisco.

The Fiftieth Anniversary

Just fifty years ago this winter Dr. Pierce gave to the world his ... "Favorite Prescription" for the distressing weaknesses and ... ints of women. For many years he had been in the active practice of medicine and his specialty was the diseases of women. Later he desired to give this to the public, and he received a trade-mark protection from the United States patent office for this medicine which is an herbal, "temperance" prescription with all the ingredients printed on the bottle wrapper. In his every day practice in the early days he also used a tonic and alterative for the blood, which was so universally beneficial that he determined to place this medicine in the drug stores of the United States, where it could be readily procured by the public. This he called his "Golden Medical Discovery," which he had prescribed many years for the stomach, liver ... Both these medicines met with instant success, and during ... half century have sold in greater quantities than any other ... medicines. Neither of Dr. Pierce's medicines contains ... and both are herbal extracts of native medicinal plants. ... past fifty years forty-eight million bottles have been used ... American public, and they are today the standard tonics ... and women. They are now put up in tablet as well as ... form, and sold by every druggist in the land. A trial package ... obtained by sending 10 cents to Dr. Pierce's Invalids' Hotel ... alo, N. Y. Write Dr. Pierce's if you want free confidential ... advice, or a free booklet on any chronic disease.

From Maine to California

Take a Bite—

Oh, how good! First the smooth, delicious vanilla chocolate, then fluffy, snow-white marshmallow—and the blend of the two produces that dreamy, creamy taste you cannot resist—after you try one you'll buy them by the box.

AUERBACH
CHOCOLATE MARSHMALLOW

D. AUERBACH & SONS
11TH AVE., 49TH TO 47TH ST.
NEW YORK

Closing Out

Remaining parcels in Arlington Heights Terrace at half price to dissolve corporation.

Lots 50x140

Street work in and paid for, schools, stores, over one-hundred nice homes on tract.

Price $375-$450

You save enough on your lot to reduce cost of a home to pre-war price.

Fine District

All the conveniences of adjoining restricted residence squares where lots are selling up to $4000.

Take West Washington Car To Rimpau, Agent on Tract, or call

STRONG-DICKINSON-McGRATH CO.
1015 Marsh-Strong Bldg.
(60195)

MILK AND CREAM
SATISFACTION GUARANTEED
We deliver to all sections of the city and Hollywood. We have our own dairy farm at Hobart Station. Your patronage will be appreciated. Phone us for service.
Burr Creamery Corp., 798 Towne Avenue, LOS ANGELES
Phones: Main 923, Home 10187

BARNES MUSIC CO.
231-233 South Broadway

$15 WATCHES
MONTGOMERY BROS. Jewelers
4th and Broadway

BARTLETT MUSIC CO.
410 WEST SEVENTH STREET

Safe Milk
For Infants & Invalids
No Cooking
A Nutritious Diet for All Ages
Quick Lunch at Home or Office
Avoid Imitations and Substitutes

FURNITURE
that you wish to trade for NEW? See our Exchange Department.
FOLEY'S
648 So. Main St. Phone 13815

Schools and Colleges

CALIFORNIA'S SELECT MILITARY SCHOOLS
SAN DIEGO ARMY AND NAVY ACADEMY, Pacific Beach, a delightful suburb of San Diego. University of California's "Division A" school. Preparatory to Colleges, West Point and Annapolis.
PASADENA ARMY AND NAVY ACADEMY, Pasadena, Cal. The most delightfully located school for younger boys in California.
A few more vacancies in each of these Academies, which emphasize the best in mental, physical and Christian character training of youths. For full information address CAPT. THOS. A. DAVIS, Pacific Beach, Cal., or Chas. M. Wood, Supt., Pasadena. Phone 59491.

LOS ANGELES MILITARY ACADMEY
Delightfully situated on Huntington Drive, near Pasadena. Highest standard in SCHOLARSHIP, MILITARY TRAINING AND GENERAL CULTURE. 15th year. The school that appeals to thoughtful and discriminating parents. Boys admitted at any time. Phone 31411. Walter J. Batley, A.M., Principal.

CALIFORNIA MILITARY ACADEMY 14th Year. Phone 74073
The Home School for young boys only. Individual attention. Boys taught how to study. Constant supervision. Fine gymnasium, large athletic field, skating rink, sloyd. Army officer in charge of military drill. In session all year. Catalogue on request. 1599 E. Norton Ave. N. WM. BRICK, M. A., Principal.

URBAN Military Academy for Young Boys exclusively
The best cost less in the long run.
President Charles C. Barnett
800 So. Alvarado—52647

BUSINESS COLLEGE CENTRAL
Bookkeeping and Burroughs 3 Mo. $40 BOOKS FREE
Comptometer and Dictaphone 3 Mo. $40 Positions
Secretarial and Commercial 6 Mo. $75 Guaranteed
Shorthand and Typewriting 3 Mo. $40 Graduates
Bank Statement and Ledger Posting Machines Main 6459
SIXTH FLOOR Chamber of Commerce Building.

THE ORTON SCHOOL FOR GIRLS
154 S. Euclid Ave., Pasadena.
Residence and day school. College preparatory, Junior college and special courses. Intermediate department. Telephone Fair Oaks 668.

MACKAY Business College
9th & Main. Phone 62193.
Tuition $15 per mo. Secretarial, Commercial Law, Stenographic, Telegraphic and English Courses. Living expenses and tuition may be earned by assisting in office or home. Degree H.G.B. Fully accredited. Founded by S. P. Railroad Company, 14th year.

WALTON SCHOOL OF COMMERCE CHICAGO
Become an expert accountant. Get paid for what you know. Experienced accountants in great demand. For personal interview, call or write, R. SMILEY FITZGERALD, 2111 West 37th Place, Los Angeles, Cal. Phone West 2114.

HOLLMAN Business College
Business Training and Secretarial Courses. Enroll now for winter term. Realty Board Building, 631 South Spring. 65522. Pico 3727.

EGAN SCHOOL
Little Theater Bldg., 1334 So. Figueroa St. Home Phone 60071.
Not only a school for drama, but a school for general culture. MUSIC, DANCING, DRAMA in all their branches. Patronized by Oliver Morosco, John Cort and many others. Little Theater for Rent for Recitals and Amateur Theatricals.

Commercial Experts' Training Institute
"The School of INTENSIVE Training"
COMPLETE BUSINESS, SECRETARIAL AND CIVIL SERVICE COURSES.
Grosser Building, Sixth and Spring Sts. Pico 251.

PAGE MILITARY ACADEMY A BIG SCHOOL FOR LITTLE BOYS
The largest school of its class in America. Pupils admitted at any time. In session the year around. Second semester opens Feb. 2. Send for Catalog. R. F. D. No. 7, Box 866. Phone 74214. ROBERT A. GIBBS, Headmaster.

California - Brownsberger Commercial College
In the Schools and Colleges Building, 821 So. Hope St., Los Angeles.
The High Grade Training School of the West.
Mid-Winter Term now opening.
Send for Victory Year Book of Information.

American Chiropractic Douglass College.
Delightfully situated. Well equipped with X-Ray and other modern devices necessary for a thorough chiropractic education. All forms of Chiropractic and Drugless Technic. Diagnosis by medical, physical, microscopy and cupping. Day and evening classes.
Catalogue Free. 1924 S. Figueroa St. Phone 22284.

WILLIS WOODBURY BUSINESS COLLEGE
Foremost Since 1886.
Individual Instruction.
Fifth Floor Hamburger Building, Los Angeles. Branches at Riverside and Santa Monica.

SHORT NIGHT COURSES AT Y.M.C.A.
Y. M. C. A. Schools Offer Complete Instruction in Accountancy, Advertising, Salesmanship, Spanish, Public Speaking, Radio, Commercial Subjects, Engineering, Shorthand, Automobile. Write The Registrar, or call today, 715 S. Hope Street.

Boarding and Day School
905-909 N. Union Ave. Los Angeles.
Tel. Wilshire 6484.
Grammar and High School Grades. Fits for any College. Business Branches.
FINE GYMNASIUM—ATHLETIC DIRECTOR.
Emphasizes the Home Life." SPECIAL ACCOMMODATIONS FOR DAY PUPILS. Tourists may enter children any time. Second Term begins Feb. 2nd. Send for Illustrated Catalogue.
F. G. Adams, B.A. (Yale,) Head Master.

DON'T SUFFER WITH NEURALGIA
Use Soothing Musterole
When those sharp pains go shooting through your head, when your skull seems as if it would split, just rub a little Musterole on your temples and neck. It draws out the inflammation, soothes away the pain, usually giving quick relief.
Musterole is a clean, white ointment, made with oil of mustard. Better than a mustard plaster and does not blister.
Many doctors and nurses frankly recommend Musterole for sore throat, bronchitis, croup, stiff neck, asthma, neuralgia, congestion, pleurisy, rheumatism, lumbago, pains and aches of the back or joints, sprains, sore muscles, bruises, chilblains, frosted feet—colds of the chest (it often prevents pneumonia). It is always dependable.
30c and 60c jars; hospital size $2.50.
MUSTEROLE

SEEKS DEPORTATION.

Man Who Admits Being Undesirable Alien Gets Long Sentence.

Edward Holt, alias Davies, who was convicted by a jury in U. S. District Judge Bledsoe's court of sending improper letters to C. White Mortimer, British Consul, and Superior Judge Z. B. West of Orange county, was yesterday sentenced to five years in the Federal penitentiary at McNeil's Island. He was convicted on three counts of the indictment, and the judgment was for five years on each, the terms to run concurrently.

At the trial of Holt an effort was made to show him to be insane, but his address to the court yesterday was anything but the effort of a crazy man. He pleaded that he be deported back to Birmingham, England, where he was reared, and admitted that he was an undesirable alien.

Another indictment is pending against Holt charging that he had sent more than 300 similar letters to well-known men and women of this city whose names he had gotten out of the newspapers.

WOMAN ROBBED OF FUR COAT.

A $540 fur coat was the loot secured by a street-car thief late yesterday afternoon from Mrs. F. P. Burch of 157 Surf street, Ocean Park. The coat, according to a report made by Mrs. Burch to the Los Angeles police, was taken from a street car in this city.

CAMPED BY ROADSIDE IN STOLEN MACHINE.

[LOCAL CORRESPONDENCE.]

VISALIA, Jan. 29.—Elmer Dogart, aged 19, arrested on a charge of stealing an automobile from Dick Harkin of this place, pleaded guilty in the Superior Court and his application for probation is now under consideration. Dogart was arrested in company with Ruth Guthman of San Francisco, who had been sought by the officers of the State for two weeks. The pair had been touring the valley, camping at the roadside, according to the story told Sheriff Smith by the girl. She declared she knew all about the theft of the car, but when Dogart pleaded in court he said the girl knew nothing of the circumstances under which the machine came into his possession.

RE-ELECT PRESIDENT.

Redlands Chamber of Commerce Chooses New Officers.

[LOCAL CORRESPONDENCE.]

REDLANDS, Jan. 29.—H. A. Cherrier, who for two years has been president of the Chamber of Commerce, was again elected to that position today by the new board. K. H. Field was made vice-president; Philip Harris, controller, and A. E. Isham, secretary and treasurer.

One of the most important matters brought up was the movement to get a new and modern hospital of at least sixty beds for the city. It is believed that it will cost $120,000.

Unqualified support was promised the Orange Show committee and Redlands will enter one of the finest feature displays to be shown there.

Plans were also made for the Redlands pageant, which has become one of the great winter events of California for the tourists, and this year it will be larger than ever.

MONTOP RETURNS TO PORT.

[LOCAL CORRESPONDENCE.]

LOS ANGELES HARBOR, Jan. 29.—The Los Angeles-Pacific Navigation Company's steamer West Montop returned to port today after having proceeded more than 100 miles on the way to Singapore on her maiden voyage. The West Montop, inaugurating the Los Angeles-Singapore service, sailed yesterday, but was forced to return on account of defective refrigerating apparatus and a sick seaman, who was put ashore.

From South of Tehachepi's Top.

GENERAL GUEST OF PASADENA.

Crown City Entertains Head of American Troops.

High School Girls in Uniform Make Impression.

Former Army Comrades Greet Conquering Hero.

[LOCAL CORRESPONDENCE.]

PASADENA, Jan. 29.—Pasadena welcomed Gen. John J. Pershing today, having the honor of entertaining the commander of the American Expeditionary Forces at a municipal celebration at Brookside Park, where he delivered an address in which he scored Bolshevism, I.W.W.ism and anarchy, and declared that education was the best means of combating these evils.

Preceding the meeting at the park, Gen. Pershing and the members of his staff were taken on an automobile ride through Pasadena, and after the meeting he was taken to the residence of Gen. W. A. Kobbe, U.S.A., retired, where he visited with his old comrade in arms in the Philippine campaigns. At noon Gen. Pershing was tendered a reception at the Pasadena post of the American Legion, where the former soldiers of the Civil War, Spanish-American War and the world's war had an opportunity to meet him.

At Pasadena High School the 1800 pupils were drawn up in a semi-circle lining the buildings. As the general drove past the ranks of boys he saluted, but when he came to the girls in their uniforms of white middy blouses and blue skirts he halted his car, saying:

"I should have walked all around and saluted each of these fine boys and girls. I cannot pass these girls riding."

He got out and on foot walked along, making pleasant remarks to the commanders as he passed along. At several points along the line of march, little girls ran out to the side of his car and were rewarded with kisses. One accident happened during the ride about the city. On the Foothill boulevard one of the cars took fire. Those riding were Col. J. H. Mitchell, William H. Vedder, president of the Pasadena Chapter of the American Red Cross; Ensign R. D. Davis and Lieut. H. R. Baker. They were transferred to other cars.

During the stay in Pasadena, Gen. Pershing greatly enjoyed meeting several former army comrades, including Maj.-Gen. W. A. Kobbe, with whom he served in the Philippines. Mr. and Mrs. Thomas Thompson of Pasadena, who knew Gen. Pershing when he was a captain, and was stationed in Japan, also greeted him. After his visit at Gen. Kobbe's, the general was taken to Hotel Maryland, where he attended the concert of the Los Angeles Symphony Orchestra. At 4 o'clock he left over the Santa Fe for the East.

Dr. James A. B. Scherer, president of Throop College of Technology, introduced Gen. Pershing and Gov. Stephens at Brookside Park. In introducing the war leader to the audience, Dr. Scherer said "that he had heard a Frenchman say that the most eloquent speech that he heard in France during the war by the American general was at the tomb of Lafayette, when he said, 'Lafayette, we are here,' so today I say to you, Americans, 'Pershing is here, your general.'"

Gov. Stephens in his address spoke of the great service that the young men of the nation rendered in the world war, and paid a high tribute to Gen. Pershing.

Gen. Pershing spoke in most complimentary way of the record Pasadena made in the war loans, saying that the people could well feel proud of the fact that the city was second to no other in the country in its contribution to war measures and war relief work.

"The spirit of aggressiveness in Pasadena," said Gen. Pershing, "is reflected in the performance of the men this city sent to France. It was the kind of fighting that these men did in the Meuse and the Argonne that was responsible for the German order to not yield an inch of ground to the Americans, because, as the order read, 'if they once get a hold of any territory they will never turn it loose.'"

Gen. Pershing said that America will never become a great military nation because the country is not of the militaristic spirit. He said that he did not advocate a large army, only a sufficient number of men to do police duty when necessary.

Your auto places this large metropolitan store within easy reach or it will pay you to come by rail. Low rent, location and factory buying enable us to sell for less. Plenty of room to park your car and shop in comfort. Pasadena Furniture Co., Raymond and Holly, Pasadena. —[Advertisement.

Porcelain peacocks, ducks, parrots, roosters, lions and rabbits, new lot at Grace Nicholson's Shop.—[Advertisement.

Foothill property, H. L. Hayman, La Canada.—[Advertisement.

REFUSE TO HONOR ALLEGED SLACKER.

ONTARIO VETERANS SAY PRIZE FIGHTER CAN NOT JOIN AMERICAN LEGION.

[EXCLUSIVE DISPATCH.]

ONTARIO, Jan. 29.—Ontario members of Cher Ami Post, No. 112, American Legion, in informal session here tonight, expressed indignation at the reported action of Gordon Barber Post, Milwaukee, in voting Jack Dempsey, prize fighter, a member of the Legion and an honorary commander in the organization.

In discussing the case tonight Dr. J. H. Titus, president of the Ontario Post, declared that the Milwaukee body had no authority whatever to vote Dempsey a member of its organization.

He added that it made no difference if half the Legion posts in the United States voted in favor of extending him membership he would still not be a member of the Legion since he lacks the necessary qualifications.

Dr. Titus pointed out that the American Legion constitution specifically states that only persons who were in the military or naval service of the United States between April 6, 1917, and November 11, 1918, and who have been honorably discharged, are eligible to membership.

The local post has taken the stand that it is in no way concerned in the slacker charges against Dempsey, but will warmly resent any attempt to make him a member of the American Legion.

AMERICANS SKEPTICAL.

Doubt Story that Mexican Officer is to Go to Prison.

[EXCLUSIVE DISPATCH.]

CALEXICO, Jan. 29. — Frank Gomez, Mexicali policeman, who shot and killed Eugene S. Lack, of El Centro, in December in Mexicali, which resulted in an exchange of notes between the United States and Mexico, was sentenced to twenty-five years in the Federal prison, if statements of Mexican officials as brought to this side of the line by American officers, who have been in Mexicali, are to be believed.

According to the statements Gomez was sentenced three or four weeks ago and will leave some time this week with five other convicted criminals for old Mexico to commence serving his term. Gov. Cantu is said to have issued the order that the six be taken to old Mexico.

Americans on this side of the line, among them Dell Carlton, companion of Lack at the time of the shooting, are skeptical of the stories. This morning Carlton stated that he has not had returned to him his $250 bond money and that he has received no notice of the date set for his trial.

When Your Eyes Need Care
Try Murine Eye Remedy. At your druggists, 60c per bottle. For Book of the Eyes free, write Murine Eye Remedy Company, Chicago.

PERSHING WELCOMED AT SAN BERNARDINO.

ADDRESSES TWENTY THOUSAND FROM RAILROAD STATION PLATFORM.

[EXCLUSIVE DISPATCH.]

SAN BERNARDINO, Jan. 29.—Gen. John J. Pershing en route east addressed a throng of 20,000 San Bernardino county people here last evening, speaking from an improvised platform at the Santa Fe depot. The reception rivaled in enthusiasm that accorded the One Hundred and Sixtieth Infantry upon the return of that unit from France. One thousand members of the American Legion, representing the posts of San Bernardino, Redlands and Riverside, greeted their former commander-in-chief, and he addressed his remarks principally to them.

"Bolshevism, the I.W.W. and kindred radicals must be eradicated in America," he said. "We must deal with them politely or harshly, as particular cases may necessitate, but in all events they must be made to understand that America does not need them any longer."

Gen. Pershing was introduced by Capt. Leo A. Stromee, San Bernardino hero of the "Lost Battalion."

People came from all parts of San Bernardino and Riverside counties to join in the reception. Gen. Pershing's train stopped in San Bernardino forty-five minutes. Six powerful locomotive headlights provided by the Santa Fe shops and arranged on top of the depot and other buildings illuminated the platform and San Bernardino's 2000-star service flag, which formed a background for the speaker's stand.

LICENSE TAX BACKED BY BAR ASSOCIATION.

The board of trustees of the Los Angeles Bar Association yesterday made public resolutions, previously adopted, that declare it is the sense of the board that the members of the association and the members of the bar generally should uphold the new city license tax ordinance and should co-operate with the city authorities by paying the tax due thereunder as promptly as possible. The reason stated is that the ordinance was put into effect "for the purpose of providing necessary revenue for public purposes in the city."

CIGARETTES, SHIRTS, BUTTER, GUN STOLEN.

Burglars operating with a motor-truck early yesterday morning cut their way through a rear screen window of a general store conducted by H. Marinos at 1522 East Ninth street and escaped with 2000 cigarettes, 200 cigars, two dozen shirts, eight pounds of butter and a revolver.

Police detectives, who investigated the burglary discovered tracks of a large truck which had been backed up to the rear door of the store.

SUIT IS DUE TO FEAR OF BEING CALLED HUN.

CHARGES SHE WAS FRIGHTENED IN DEEDING PROPERTY TO GRANDCHILDREN.

Declaring that she had been frightened by her grandchildren, who said she was a German and would be interned if she did not transfer her property, worth $19,000, to them, Mrs. Angelica Herman sought in Judge Shenk's court yesterday to quiet title to lots located on Maple avenue and on Seventeenth street, she had deeded to the grandchildren in 1918.

Mrs. Lucy Murphy-Watt, one of the grandchildren, said she would not contest the suit if her grandmother refunded money spent on the property for taxes. This Mrs. Herman agreed to do. The suit went to trial against Miss Emma Haner, who said she had spent $80 in taxes and other money, and intended to make good on her alleged agreement to maintain her grandmother. In consideration of having been deeded the property. The case was submitted.

ANNIVERSARY DINNER.

Thirteenth Birthday Celebrated by the Wolfelt Company.

In commemoration of the thirteenth anniversary of the C. H. Wolfelt Company, a dinner was given to the employees last night in the blue room of the Athletic Club. Fred E. White, secretary of the company, was host, in the absence of C. H. Wolfelt. In addition to being an anniversary dinner, the affair was given for the purpose of having the salesmen and executives "get together" to discuss methods to increase the firm's business. About thirty-two of the salesmen attended.

Harry F. Miller, manager of the Bootery, was toastmaster and introduced the several salesmen who made short addresses. Mr. Miller told of the progress that has been made by the firm. He said it was organized thirteen years ago with five employees and today there are nearly 100 people employed regularly.

ON POLICE COMMISSION.

Oil Man is Named by Mayor to Fill Fishburn Vacancy.

Mayor Snyder will today send the name of E. C. Wilson, of 734 South Berendo street, to the City Council as his appointee on the Police Commission, to fill the vacancy created by the resignation of J. F. Fishburn several weeks ago.

Mr. Wilson is a member of the firm of Wilson & Willard, oil well supply company and manufacturers of tools. He has been a resident of Los Angeles since 1886, and is 49 years of age. He has never held a public office before, but has taken a direct interest in civic and political affairs.

AGAIN BREAKS FINE BUILDING RECORD.

JANUARY PERMITS FOR LONG BEACH HIGHEST IN HISTORY OF CITY.

For the fourth successive month Long Beach has broken its building record.

October of 1919 saw the smashing of all previous records for valuation of building permits, with a total of $850,000. Eclipsing October's record, the figures for November passed the $870,000 level. December permits smashed this by exceeding the $1,000,000 mark for the first time in the history of Long Beach.

Going above that high level, the January permits yesterday went over $1,150,000, and the indications are that before the month is out $1,250,000 will be reached.

Next to political aspirants and building records, Long Beach is probably more famed for its numerous elections than anything else. That city counts the month lost that it does not have an election or two of some sort. Today the proposition of annexing certain water-bearing lands in the Signal Hill district comes up. There are but four voters in the district, and they must serve the double role of election officials and voters. Although the actual voting is not expected to take more than five minutes, the polls will be kept open from 6 a.m. to 7 p.m., in accordance with the law.

NINE THOUSAND GIVEN Y.M.C.A. YESTERDAY.

FIRST THREE DAYS OF DRIVE YIELD ALMOST SIXTY THOUSAND DOLLARS.

Subscriptions to the Y.M.C.A. $750,000 campaign, started January 27, reached $57,959 at the noonday luncheon of workers on Thursday. Totals for the day amounted to $9650. Illness of team captains and workers is blamed for the small showing.

The executive committee of the campaign reported the collection of $4450 as its day's work. Hollywood workers added $3585 to the fund; San Pedro contributed $907 of its quota. Los Angeles division totals were as follows: Division A, $685; division B, $1435; division C, $495.

Director E. L. Mogge announced that the call for additional workers had met with a considerable response, but that others could well be used in the city-wide canvass.

The teams with the best showing for the day were awarded pennants by Mogge. They were: Team No. 4, W. H. Metzger, captain; team No. 17, A. B. Hoskins, captain.

CITY JOB FOR BUILDER.

Authority was given to the Park Commission by the City Council yesterday to employ, under requisition, the services of C. O. Brittain, at a salary of $215 a month, as superintendent of construction. His is to have charge of construction of the building to house the fire-boat crew at the First-street wharf, San Pedro.

WAS AFRAID TO CROSS STREET

"Daddy Smith" Was So Weak He Could Hardly Stand.

For Thirty Years Had Suffered from Indigestion.

There's Nothing Like Tanlac, He Says.

"Daddy Smith's Home Market. Fresh Vegetables, Plants of all Kinds for Sale."

Nearly everybody in Los Angeles will remember Daddy Smith and his above sign at 3711 South Main street, and hundreds of people are personally acquainted with J. F. "Daddy" Smith over whose place of business the sign appears.

"Daddy" Smith is not only well and thoroughly posted on gardening, but is also well up on many other subjects of general interest. He talks very interestingly on the subject of patent medicines, having, as he says, tried everything during the past thirty years in his efforts to overcome a chronic case of indigestion, from which he suffered. Speaking of his experience a few days ago, "Daddy" Smith said: "I feel that I owe a great deal to say about Tanlac, for I believe that it is the only medicine that I have ever found that did me any good. Here is my statement:

"For at least thirty years I have suffered the worst kind from indigestion. After eating I would have a gnawing sensation as tight as a drum and I felt miserable for hours. Sometimes I would be three years, especially, I have suffered agony, and no matter what I ate, if only a piece of bread, the results were the same. I tried everything to get up there or even down, and take soda, mineral waters, etc., to get relief from my suffering, but every, so I could get a little sleep and rest. I had no appetite and would eat two or three hours after meals, but after eating but little, I felt as miserable and weak that I could hardly keep going.

"For some time before I began taking Tanlac I was dizzy all the time and would tremble all over just like a leaf. Well, I was constipated all the time and out—not worth a cent to do any kind of work was concerned, and that's the whole thing in a nutshell. I have read and heard a great deal and believe I have tried every medicine I ever heard of, but I will say right here that I never found the equal of Tanlac. At first I thought Tanlac was going to fall me like all the rest, but after the first bottle seemed to do me good, if any. But I kept on taking a thing a fair trial, and I stuck to it, and while on my first bottle my stomach began to feel better than one. Well, sir, today I am in better condition than I have been in many years, and I am gaining both in weight and strength along. I work every day without tiring easily, eat hearty and want and sleep like a child at night. For a long time I was bothered with my kidneys, but after taking Tanlac they are regular and my whole system has been toned up in such good shape that I feel like to recommend the medicine for the work. I want to say to all sufferers from stomach trouble or a run-down condition, that Tanlac is by all means, for my experience, the best there's nothing like it."

Tanlac is sold in Los Angeles and San Diego by Owl Drug Co.—[Advertisement.

Are you having trouble with your

If you have eczema, dandruff, scalp itching, burning, scaly skin-eruption, try Resinol Soap and Resinol Ointment. Stops itching at once and clears away the trouble.

Resinol Soap and Resinol Ointment are sold by all druggists. For samples, write to Resinol, Baltimore, Md.

Resinol makes sick skins well

1st $109 WE BUY LIBERTY BONDS 3d $100
War Stamps
United Stock and Bond Co.
634 S. Spring St.

Get a tube from your druggist
PYO-RE-NU
Dental Cream

The Jewelry store of California
Brock and Co.
"The Home of Perfect Diamonds"
427-429-431 Broadway

That Guiltiest Feeling — By BRIGGS.

THE GUMPS—THE WOMAN IN BLACK AGAIN

...KS FINE ...OING RECORD.

...MITS FOR LONG ...RESENT IN HIS- ...OF CITY.

...h successive month ...broken its building

...19 saw the smash- ...s records for valu- ...permits, with a total ...ting October's re- ...r November passed ...et. December per- ...s by exceeding the ...for the first time ...Long Beach.

...hat high level, the ...yesterday, went ...and the indications ...the month is out ...reached.

...spirants and ...Long Beach is ...med for its numer- ...in anything else. ...the month lost ...have an election ...sort. Today the ...oming certain wa- ...in the Signal Hill ...There are but ...district, and they ...ouble role of elec- ...voters. Although ...is not expected to ...five minutes, the ...open from 6 a.m. ...ordance with the

...AND GIVEN YESTERDAY.

...DAYS OF DRIVE ...SIXTY THOU- ...DOLLARS.

...to the Y.M.C.A. ...started January ...49 at the noon- ...workers on Thurs- ...the day amounted ...of team captains ...blamed for the ...committee of the ...the collection of ...work. Hollywood ...$85 to the fund; ...buted $997 of its ...ce division totals ...Division A, $688; ...ivision C, $495. ...Diegge announced ...additional workers ...considerable re- ...hers could well ...p-wide canvass. ...the best showing ...awarded pennants ...ere: Team No. 4, ...aptain; team No. ...captain.

...N BUILDER. ...iven to the Park ...City Council pre- ...under requisition. ...O. Brittain, at a ...onth, as superin- ...ndent. He is to ...ntendent of the ...the fire-boat crew ...arbor, San Pedro.

...RIGGS.

WAS AFRAID TO CROSS STREET

"Daddy Smith" Was So Weak He Could Hardly Stand.

For Thirty Years Had Suffered from Indigestion.

There's Nothing Like Tanlac, He Says.

"Daddy Smith's Home Gard... Market. Fresh Vegetables a... Plants of all Kinds for Sale Here. Nearly everybody in Los Angeles will remember having read the above sign at 2711 South Main street and hundreds of people are personally acquainted with J. F. ("Daddy") Smith over whose place of business the sign appears.

"Daddy" Smith is not only thoroughly posted on business affairs but is also well up on matters of general interest. He talks especially interestingly on the subject of medicines, having, as he says, tried everything during the past few years in his efforts to overcome a chronic case of indigestion. In relating his experience a few days ago, "Daddy" Smith had a great deal to say about Tanlac, declaring that it is the only medicine he has ever found that did him any good. Here is his statement:

"For at least thirty years I have suffered the worst kind from indigestion. After eating I would feel as tight as a drum and feel just miserable for hours. During the last three years, especially, I have suffered agony, and no matter what I ate, if only a piece of bread, the results were the same. I often had to get up three or four times at night and take soda, or something, to get relief from my stomach misery, so I could get a little sleep and rest. I had no appetite and with it two or three hours sleep a night, no eating but little, I got to be so thin and weak that I could hardly keep going.

"For some time before I took Tanlac I was dizzy all the time and would tremble all over just like a leaf. Well, I was completely run down and out—not worth a nickel, so far as any kind of work was concerned, and that's the whole thing in a nutshell. I have read and studied a great deal and believe I have tried every medicine I ever heard of, and I will say right here that I have never found the equal of Tanlac. At first I thought Tanlac was going to fall me like all the rest had, as the first bottle seemed to do me no good, if any. But I believe in giving a thing a fair trial, so I stuck to it, and while on my fifth bottle my stomach began to feel like a new one. Well, sir, today I am a well man in condition than I have been for many years, and I am still gaining both in weight and strength right along. I work every day without tiring easily, eat just anything I want and sleep like a log every night. For a long time I have been bothered with my kidneys, but since taking Tanlac they are better, and my whole system has been toned up in such good shape that I am glad to recommend the medicine that did the work. I want to say to anyone suffering from stomach trouble or a run-down condition, take Tanlac by all means, for my experience is that there's nothing like it."

Tanlac is sold in Los Angeles, Pasadena and San Diego by The Owl Drug Co.—[Advertisement.]

WHAT THE ENVIRONMENT OF THE HOME MEANS TO YOU

IT MEANS that you have attained that degree of success which permits you to be classed as a permanent resident of the Community in which you live.

IT MEANS that you have provided for your family a place where those influences of stability in home-life can be instilled into your children.

WITHOUT THE ENVIRONMENT OF THE HOME, neither you nor your family can hope to succeed to that place in the life of the City which is your due.

WE ARE HERE TO CREATE FOR YOU, NOT MERELY A HOUSE, BUT A HOME—EXPRESSING ALL THAT YOU HAVE LONGED FOR IN THE PLACE OF YOUR ABODE.

Stanton, Reed & Hibbard

Architecture, Engineering, Construction

632 Metropolitan Building

Los Angeles, California Phone 61834

...ET STANTON HAROLD REED LESTER HIBBARD HAROLD CODY

McDonald Adv.

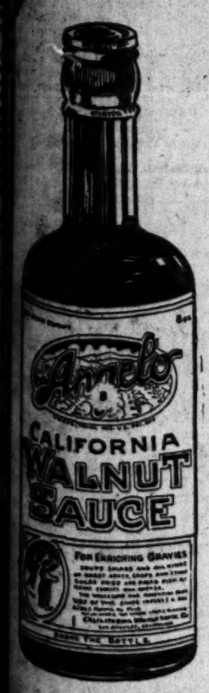

The Finest Sauce You Ever Tasted

AN-GE-LO

California Walnut Sauce

for Enriching

Meats, Fish, Soups, Dressings, Curries, Cheese, Beans, Spaghetti

Bottle Contains 8 Fluid Ounces

Price 25 Cents

ANGELO CALIFORNIA PICKLED WALNUTS

The Aristocrat of Pickled Foods

A delicacy that has been off the market for two years. This season's pack is small, and limited quantities are being sold to dealers in fancy groceries.

CALIFORNIA WALNUT SAUCE CO.

LOS ANGELES, CALIFORNIA

Are you having trouble with your skin

If you have eczema, ring-worm, ...ffar itching, burning, ...skin-eruption, try Resinol Ointment and Resinol Soap and see how quickly ...hing stops and the trouble ...

Resinol Soap and Resinol Ointment ... all druggists. For sample, free, ... Resinol, Baltimore, Md.

Resinol

makes sick skins well

1st $109 WE BUY LIBERTY BONDS 3d $100

War Stamps $4...

United Stock and Bond ...

634 S. Spring St.

Get a tube today

PYO-REM Dental Cream ...

The jewelry store visitors to ... terms always enjoy

Brock and Company

"The House of Perfect Service"

437-439-441 Broadway

...is just one of many movie stars ... Stiff for the screen. ...Protruding Ears, Thick Lips, ...Nose, stringy or baggy necks, ...wrinkles, withered skin, pit- ...scars, freckles, moles, birthmarks, ...receding chin, hollow cheeks, ill- ...

DR. C. D. STEELE, ... Features Specialists, Formerly of ... New York City and San Francisco, ... Story Bldg., 607 S. Hill Street. ... 10 to 4. Hours 1 to 4. Phone 62004.

WEAVER MUSIC CO.

733 So. Grand Ave.

Pianos of Quality at Moderate Prices. Your terms are our terms. 64257. Pianos bought, sold, exchanged.

After All Others Fail

Get CHAMBERLAIN'S HERBAL MEDICINES

For all Chronic and Painful Diseases, Gallstones, Torpid Liver, Constipation, Indigestion, Cancer, Rheumatism. Consult FREE.

F. E. CHAMBERLAIN, New Zealand Herbalist, 532 West Eighth St; Hours: 9 to 5. Sunday, 1 to 2. Twenty-one Years in Los Angeles.

Designers and Builders of Distinctive Homes

Stanton, Reed and Hibbard

Architecture, Engineering Construction, 632 Metropolitan Building, Los Angeles, Cal.

TRADE MARK DES-DES INSTANT POISON

F. T. KORAYASHI'S POISON

For Squirrels, Gophers, Moles, Rabbits, Rats and Mice, etc.

DES-DES MANUFACTURING CO. 208 N. San Pedro St. Los Angeles, Cal.

PLANS AIRPLANE LINE ON COAST.

Unique, Double Hydroplane Designed by Expert.

Aeronautic Instructor from University Here.

Five-Hour Service to San Francisco Promised.

Showing something which is believed to be unique in airship construction, Darrell V. Cole, for two years instructor in aeronautics at the University of California, is here from Berkeley with a plan to establish an aerial transportation system to operate between this city and San Francisco.

The machine which Mr. Cole has designed is a hydroplane with two biplanes hitched sixty-four feet apart on an underslung body which serves as the pilot's pit and passenger coach. Its main body is 142 feet long and eight feet high. Passengers could sit or stand in the coach with ease and comfort. At least sixty could be carried at each trip, the builders says.

The wings of the biplanes have a spread of 126 feet, with a fourteen-foot gap between. They are controlled the same as on other planes. Six 400-horse-power Liberty motors are used in propelling the car. It has triple rudder control. The builder declares that this car is capable of traveling 100 miles an hour, and that it would be practically accident proof, since it is not reasonable to suppose that all six of the engines would stop at once, and even if they did the machine would still be capable of gliding nine miles for every mile it dropped, and could land in the ocean with ease.

According to Mr. Darrell, who is stopping at 1909 North Broadway, such a machine as he hopes to put into service would cost about $125,000. He hopes to establish a transportation system with five-hour service between this city and San Francisco, and fares no higher than the present cost of rail transportation.

HELD ON CHARGE OF DEFRAUDING GROCERY.

DRIVER WHO SAYS HE WAS HELD UP AND ROBBED IS ARRESTED.

Accused of defrauding the Federal Grocery Company out of $1200 worth of groceries, Emmett Stewart, recently released on bail pending trial on a charge of stealing an automobile, was rearrested yesterday by Deputy Sheriffs Couts and Bell. He is accused of pretending that he was held up and the groceries taken away from him. He was a driver for the company.

Joe Martino, a grocer, near Ninth and Hemlock streets, was arrested on a charge of receiving the stolen property. The officers also began a search for two other men.

While Stewart was being lodged in the County Jail, V. H. Babbitt, previously arrested with Stewart, was pleading guilty in Judge Willis's court to a charge of joy-riding. Time for sentence was set for February 10. Stewart's trial on this charge is set for March 4.

FOUR SHOPLIFTERS HELD FOR SENTENCE.

FATHER, MOTHER AND DAUGHTERS FOUND GUILTY IN POLICE COURT.

George Sutton, his wife and two daughters, who were arrested Tuesday afternoon as shoplifters, in a downtown department store, were all found guilty in Police Judge Richardson's court, yesterday, and remanded to the City Jail for sentence at 3 p.m. today. Mrs. Sutton and her daughters, Dessie, 18 years of age, and Doretta, 19 years old, stated in court that they never stole any of the silk underwear and other fine clothing found in their possession, but admitted being present when Sutton took the articles from department store counters.

The Sutton family, according to Nick Harris detectives, who placed them under arrest, has been stealing clothing from department stores for the last four years. The Suttons have lived in Pueblo, Colorado, Denver, Salt Lake and other western cities. Sutton, after confessing his part in the thefts, told the police that he had to steal to supply clothing for his family.

Detectives, who trailed the family several days before the four were taken into custody, said yesterday that Mrs. Sutton and the two girls would pick out the articles in various department stores to be stolen, notify Sutton, and then, acting as "blinds," would watch him steal the clothing.

HIGHER PAY SOUGHT IN PUBLIC SERVICE.

An educational campaign to obtain public approval of a general increase of $25 a month in wages of public service employees, bureau of water works and supply, and bureau of light and power, was launched today when the Public Service Employees' Association published, as a display advertisement in all Los Angeles newspapers, an open letter to the Board of Public Service Commissioners.

J. D. Mosher, president of the association, said: "We have made an investigation covering the entire United States, and are prepared to submit our findings to the public, which we serve and which pays us for our service."

Mr. Mosher asserted that many citizens of Los Angeles, unfamiliar with the various departments under the city government, were under the impression that public service employees obtained an increase in pay recently when workers in other divisions were granted more money.

"It is largely to correct this mistaken impression," he said, "that we have decided to discuss the matter for the benefit both of ourselves and the general public of Los Angeles."

Chesterfield Square ABSOLUTE AUCTION SALE

FACTS:

If you are interested in making money

READ THEM:

The Title Insurance and Trust Company has authorized the sale at Absolute Auction of Home Sites and Apartment House Sites in the beautiful subdivision known as Chesterfield Square.

The word "Absolute" used in connection with this sale means the property offered will absolutely be sold without reserve, regardless of what it brings. The Public will make the price.

The lots will be sold separately on easy terms of payment and Liberty Bonds will be accepted at par value.

Chesterfield Square is part of the City of Los Angeles. It has an extensive frontage on Western Avenue, Slauson Avenue, Wilton Place, Gramercy Place and 54th Street.

Streets are asphalt paved, have sidewalks and curbs. There is a perfect Sewer system and lots are connected with Sewer, Gas and Water right to the property line.

All these improvements are actually in and paid for. There will be no assessments burdened upon purchasers for them later on.

Two car lines serve the property direct. The 54th St.-Moneta car runs right through the center of the property. It is a 30-minute ride to down town. Five-cent car fare, with transfer to all parts of the city.

This is a Genuine, Bona-fide Auction Sale
By Instructions from Title Insurance & Trust Company
The Property is Good and Has Exceptional Merit

BUILDERS: These lots are ready to build on today. Asphalt paved streets, Sewers, Gas and Water right to the property line. The money you save by buying lots at Auction will enable you to sell your houses cheaper.

HOMESEEKERS: Chesterfield Square compares favorably with all other developments and has one additional feature: It is, The Title Insurance & Trust Company has authorized the sale of lots without reserve. You buy at your own price.

RENTPAYERS: It is entirely your own fault if you allow your landlord to "boost" your rent each month. The money you save by buying a lot at auction will go far toward building your home. The money you now pay for rent will soon pay for the house, and then you will have something.

INVESTORS: Well-located city property bought at auction prices is the safest and best investment you can possibly make. Real Estate is the source of all wealth. Buy some of these lots at bargain prices and build several bungalows and let the "Rent-Paying Specialists" pay their high rents to you.

SPECULATORS: Experience has repeatedly shown us that many people will not attend an auction. Many are skeptical and won't believe. These people invariably come around after the sale—after their eyes have been opened—and want to buy and are prepared to pay profits. That is your chance for quick turns. Your deposit of 10% gives you full right to sell at a profit if you want to.

Go look at the property—See what is offered

UNLIMITED GUARANTEES OF TITLE WILL BE ISSUED BY TITLE INSURANCE & TRUST COMPANY FREE TO PURCHASERS

TERMS OF SALE WILL BE FURNISHED UPON REQUEST
SEND FOR A COPY TODAY

BARRY & AUSTIN,

603 KERCKHOFF BLDG., 6TH AND MAIN STS.

Phone 11223

MORE BUSSES ASKED.

Increase of Griffith Park Service, New Line Proposed.

Business of the municipal bus line operating between First street and Vermont avenue and the municipal zoo and golf links at Griffith Park has increased more than 100 per cent within the past thirty days, according to statements made by Van M. Griffith, motorbus commissioner, yesterday. The City Council's Finance Committee had under consideration the request for two additional motor cars to be put into this service, in order to better handle the constantly increasing traffic.

Mr. Griffith also advocates the establishment by the city of a municipal motor-bus line on Eighth street, between Hoover street and Broadway, and thence north on Broadway to First street. Electric car service on Eighth street is to be abandoned, and he believes the bus line proposed should be operated continuously for at least two years, so that definite statistics as to the future possibilities of a general municipal motor-bus service may be obtained.

Remember This About Tea:

To serve tea at its best with its original fragrance, you need to constantly protect it from surrounding odors. We recommend for tea, an unlacquered tin, with a tight-fitting lid.

Or better still—buy all your tea

Packed only in tin
To keep the flavor in.

Ridgways Tea

"SAFE-TEA FIRST"

Seven different flavors to choose from.

M. A. NEWMARK & CO., Distributors

Hearst's Magazine — a Liberal Education!

"Wages may be fixed upon the principle of all the traffic will bear, but the laborer should make sure that he does not go beyond the point at which he destroys the traffic."

HIS GOOSE WITH GOLDEN EGGS, By SENATOR WM. H. KING
Page 11, Hearst's for January

He Recognizes His Men

Thirty-nine years old and President of the Standard Oil Company of New Jersey! Such a man might be expected to have progressive ideas of his own. Hear what his own workers say about Walter C. Teagle's new Labor Plan: "Is it a success? We men say 'Yes.' It should be a model for the industrial world." To read the story of a remarkable man and to learn how Standard Oil has solved its Labor Problem, see

Hearst's for January, Page 24

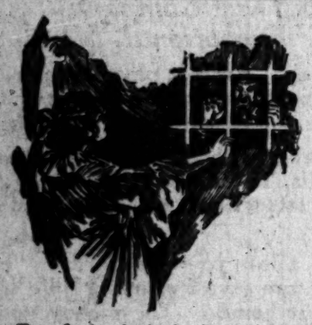

"Tressa flung out her hand and a terrible cage of living light penned in Djamouk, who beat upon the bars and clawed his way about, squealing like a tortured rat."

YULUN, THE BELOVED, By ROBERT W. CHAMBERS
Page 39, Hearst's for January

Start the New Year Right

"New Year vows are nearly always trifling, selfish things. On New Year morning a man should rise from his downy couch prepared to make a pledge that will keep in any climate, without benzoate of soda. But before making it, he should ask himself: 'What sort of a vow will tend to make me more useful and helpful to others?'" Let Walt Mason give you a few tips on "Starting the New Year Right." See

Hearst's for January, Page 17

"'Mike' had the run of the house and the hearts of the chorus. Even the stage-hands lingered in the wings to watch the clown and his dog."

ACCORDING TO WHANG FU, By BYERS FLETCHER
Page 43, Hearst's for January

See Hearst's for January:—

Hall Caine says:—

"A YOUNG man's highest duty is to marry as early as possible the woman he loves. Until that woman appears, his nearest duty is to remain pure. Such restraint and such unions have unquestionably their moral blessing as well as their physical benefits."

See Hearst's for January, Page 35.

Conan Doyle says:—

"LIKE masses of ore ready to be separated into precious ingots on one side and slag heaps on the other—are innumerable records—in papers, magazines, family traditions—from which will come to be defined the Laws that regulate Psychic affairs."

See Hearst's for January, Page 22.

G. Bernard Shaw says:—

"MAKE up your mind first, that once an employee, nowadays, always an employee. Second, realize that as an individual you are now utterly helpless. . . . . That is why, if I were a clerk now, I should join a clerks' union without a moment's hesitation."

See Hearst's for January, Page 14.

Maurice Maeterlinck says:—

"GAMBLING is the stay-at-home, squalid, mechanical and unlovely adventure of those unable to encounter or create the real adventure of life. It is the desperate effort of the debilitated, without the courage to make that honest unapplauded effort every human life demands."

See Hearst's for January, Page 18.

Vicente Blasco Ibáñez says:—

"YOU are distrusted and feared in South America. You will find only the most feeble of the Latin republics, only after having failed to raise a loan in other countries, turn to the United States. But right now I think, is your opportunity to dispel this distrust."

See Hearst's for January, Page 29.

Gilbert K. Chesterton says:—

"THERE is one thing to be said for our appetites—that they *are* appetites. Pleasure may be only satisfaction; but it *can* be satisfied. We drink because we are thirsty; not because we want to be thirsty. But I tel you that these artists actually thirst for thirst!"

See Hearst's for January, Page 15.

How was the Moon created? Why is a Cancer? How much should a child eat? And what? Can we use the tremendous heat inside the earth to operate our factories? See

SCIENCE OF THE MONTH, By H. S. WILLIAMS, M. D., LL. D.
Page 50, Hearst's for January

Where was the District Attorney?

Twelve millionaires—members of the exclusive Armchair Club—to settle an argument with a Police Inspector—wagered each could commit a crime undetected. The inspector drew up the list—then suddenly died. The list disappeared before any member had seen it, but the crimes began to happen anyway. Who was the real criminal? See "Where Was the District Attorney?" by Arthur Somers Roche,

Page 64, Hearst's for January.

"One of the most amusing notions of the male of the species is that he has good taste in selecting ties." He won't let his wife buy them—hence the preponderance of hideous patterns.

A BLOW TO LITERATURE, By E. L. T.
Page 52, Hearst's for January

$1,000,000

Did you ever dream of owning $1,000,000? Not $900,000.25 but $1,000,000! In the face of a reasonable chance of laying hands on that fascinating sum, says Bruno Lessing, the average man would be willing to give up his teeth, appetite, a small portion of lung and take a chance on his arteries and his wife. Then he proves his theory with much humor and a dash of pathos in a very human story "$1,000,000"—a story you will find on

Page 53, Hearst's for January.

With a wad of cotton waste Martin Gail wiped away the tell-tale marks of his kisses. "I must tell you," he said, "that my name isn't Gail, but Carrington."

BETTER DAYS, By GOUVERNEUR MORRIS
Page 20, Hearst's for January

IF you want a magazine merely for an idle moment, please don't waste a copy of Hearst's by buying it. Hearst's is not intended for the ordinary magazine reader. *But*, if you, *too*, are looking for a magazine far beyond the average—if you, *too*, want the works of the world's great writers, the thoughts of the world's great thinkers—it will pay you to make sure each month—starting today with the new January number—of your regular copy of

Hearst's

A Magazine with a Mission

MANY newsdealers tell us that their supply of Hearst's Magazine is sold out completely a day or two after the magazine arrives. Since only as many copies are printed as are ordered in advance many people are disappointed each month. It is, therefore, always well to buy your copy of Hearst's at once, and, where convenient, to leave a regular reservation for all future numbers.

FLASHES.

NEW FILM COMPANY.

CLERMONT PHOTOPLAYS IN PRODUCING FIELD.

By Grace Kingsley.

The newest bidder for motion picture production honors is the Clermont Photoplays Corporation of Los Angeles, with executive offices in the Title Insurance Building. H. K. Clermont is president, C. C. Mendels, secretary, H. L. Albers, treasurer and John T. Carlton, vice-president of the organization.

The new company has made a quick getaway by contracting with Lloyd Carleton Productions to produce six special features for release through the Republic Distributing Corporation, Louis J. Selznick, advising director.

The director, who will wield the megaphone on these productions, will be none other than Lloyd B. Carleton, himself, assisted by his brother, John T. Carleton, as technical director. The vehicle for the first picture will be Anna Alice Chapin's well known story, "Mountain Madness" It is the first book which Miss Chapin has published since "The Eagle's Mate," which was done into picture form by Mary Pickford, and it is said to be even more dramatically interesting.

This first offering of Clermont Photoplays Corporation will be filmed at Brunton studios, and Director Carleton will make that studio his professional home until Mr. Clermont has completed arrangements for the new studio, which will ultimately accommodate twelve producing units, it being the purpose of the new company to add one unit at a time as rapidly as contracts can be executed with the star material now in prospect.

No announcement of names of the talent to scintillate under the Clermont banner will be made until the elusive stars now being negotiated with have actually written their John Henry's on the dotted lines. However, Director Carleton announces he will use a man star in "Mountain Madness," supported by

Theaters—Amusements—Entertainments.

GRAUMAN'S RIALTO— Broadway Near Eighth

GRAUMAN'S RIALTO 2ND WEEK "The World's Most Beautiful Little Theater"

EVERYWOMAN

With Wanda Hawley, Violet Heming, Theodore Roberts, Bertha Smith, Raymond Hatton, Irving Cummings, Gloria Hope, Ed. Myrtle Chatterton, Monte Blue, Polly Marshall, Mildred Harris and others.

FOR LOVE'S SAKE

ECLIPSING ALL RECORDS!

GRAUMANS Broadway at Third MILLION DOLLAR THEATRE

PERSONAL APPEARANCE of AL ST. JOHN in his famous Terpsichorean Revel and on the screen in "SPEED," Paramount Comedy, and a whirlwind, 100% program and presentation. —SID GRAUMAN.

WALLACE REID IN DOUBLE SPEED

GRAUMAN'S SYMPHONY ORCHESTRA—ARTHUR KAY CONDUCTING

PHILTON CHARLES AT THE MIGHTY VOICED ORGAN.

TRINITY AUDITORIUM— Grand Ave. at 9th

L. E. BEHYMER Presents Tel. Pico 3454.

TOMORROW Mat. 3 P. M. LEO — JAN — MISCHEL CHERNIAVSKY VIOLIN — PIANO — CELLO

A PROGRAM YOU WILL ENJOY! Tickets 50c to $2.00.

Harriet McConnell, Contralto, Soloist MINNEAPOLIS SYMPHONY ORCHESTRA Emil Oberhoffer Conductor

Sunday Mat., Feb. 1—Tues. Aft. and Eve., Feb. 3

TICKETS: 50c to $3—No War Tax.

Elsie Janis in A REGULAR GIRL a Mike a Minute PhotoComedy

CHRISTIE COMEDY Hiss and Folly

The Move Lively Girls SONGS-DANCES-COMEDY with DON ADAMS and CHAS SMITH side splitting Comedians

LATEST NEWS VIEWS TIMELY TOPICS

NEXT WEEK Maurice Tourneur's "The Broken Butterfly" featuring LEW CODY Symphony Broadway between 6th & 7th

MASON OPERA HOUSE— Last Three Times

A. L. ERLANGER Presents

CHAUNCEY OLCOTT IN "Macushla" Olcott Will Sing Four New Songs.

Nights and Matinee Saturday, 50c to $2.00

BEGINNING NEXT MONDAY NIGHT, ONE WEEK. SEATS NOW.

THE GREAT LAUGHING FESTIVAL

KOLB AND DILL in "WET AND DRY"

A Temperance Play With a Kick—With Lots of Music on the Side. Special Jazz Orchestra—New Songs—New Ideas

Prices 50c to $2.00. Matinees Wednesday and Saturday. Wed. Mat., Best Seats $1.

MOROSCO THEATER— MATINEE TOMORROW

OLIVER MOROSCO PRESENTS

8TH MONTH OF THOMPSON BUCHANAN'S RECORD-BREAKING HIT "CIVILIAN CLOTHES"

WITH HERBERT HEYES AND ELEANOR WOODRUFF.

Oliver Morosco's Home Town (Los Angeles) PRICES 75c. EVERYWHERE ELSE, $2.50 MATS., 10c TO 50c EVES., 10c TO 75c

CLUNE'S Broadway Theater 321 SOUTH BROADWAY

LAST SHOWING SATURDAY ETHEL CLAYTON IN HER LATEST WONDER PICTURE— "THE 13TH COMMANDMENT" BURTON HOLMES — HEARTS AND DIAMONDS — TOPICAL NEWS EVENTS SHOWS—11, 12:30, 2:15, 4:00, 5:45, 7:30, 9:15

STARTING SUNDAY BRYANT WASHBURN IN A RIOT OF FUN "THE SIX BEST CELLARS"

ALHAMBRA THEATER— 216 S. HILL STREET REX BEACH'S "THE VENGEANCE OF DURAND"

SUPERBA— Broadway at Fifth EDITH ROBERTS in "THE TRIFLERS" "WEAK HEARTS AND WILD LIONS"—"LIFE OF GEN. PERSHING"—EVANS ORCHESTRA.

PALACE— 7th Street at Broadway CHARLES RAY in "THE CLODHOPPER"

STARS :: AS :: SOCIETY :: BELLE.

In "Walkoffs," Coming to Miller's.

May Allison.

an all-star cast, but for his second picture he makes the mysteriously fascinating statement that a dazzling young feminine luminary is coming to him from out of the East, and if he can procure stories cut to fit her beauty and cleverness he will complete his Selznick contract with her, as she has already been accepted by the Republic Distributing Corporation.

Director Carleton was formerly director for Maude Adams, during twelve years of that young woman's career, since which time he has put on pictures for Lubin, Universal and others, as well as making Lloyd Carleton productions. It is said by those who have had a peep at "The Amazing Woman," written by Henry Christeen Warnack, directed by Mr. Carleton and released through Selznick, that that photoplay is one of the best pictures of the year. Ruth Clifford, now in New York making a serial, is the star, and is said to do exceptionally good work.

President Clermont anounces that he will feature his directors and stories as well as his stars.

Kid Comedies by Edwards.

We have had kid comedies and kid comedies, produced with varying success; but now a real expert is to appear in the person of Gus Edwards, the brilliant producer of vaudeville acts and musical comedy who is a headliner at the Orpheum this week. And if Mr. Edwards thinks he can produce a successful kid picture, why we're inclined to believe he can, that's all.

Mr. Edwards stated yesterday that he expects to return to the city as soon as he is able to cancel his remaining weeks of vaudeville work which he expects to do in the course of a few months. Then he will begin work on the kid pictures. These will be two-reelers for the most part, though his first one, named "School Days," will be a five-reeler. For this he has written the story

No sudden move is this on Mr. Edwards's part. He states he has been trying out the acting ability of children in all the different cities he has visited with the idea of giving them a chance in the films. Also he expects to engage child actors in this city who have had experience before the camera.

"My plays will be made with the idea of giving the real stories of child life," said Mr. Edwards. "I know children, having dealt with all through my professional life in training them for the stage."

Among the signal successes of Mr. Edwards with stage children may be mentioned Lila Lee, Lasky star, who used to be "Cuddles" Edwards, you know, and Georgie Price, who is now doing a "single" in vaudeville. In fact, he has never had a failure. It is likely that he will use Vincent O'Donnell, who is now with him at the Orpheum, in some of his stories.

Edith Roberts Starred Alone.

That small but talented lady, Edith Roberts, is to be starred alone by Universal in her next picture, named "Togs." Though only 18, Miss Roberts has won her way so deeply into the hearts of the fans that Universal heads now feel she is strong enough to stand on her own two tiny feet in the matter of being featured. She registered particularly good work in "Lasca," in which she played the lead with Frank Mayo. Then, once more, with David Butler costarred, she made a big hit in "The Triflers," which, by the way, is on view at the Superba this week. Next week she commences the making of "Togs."

Like so many of our stars nowadays, Miss Roberts is a graduate of the comedy school. She played in Lyons and Moran comedies for several months, beginning her film career when she was only 12 years old.

Miss Roberts and her mother have just purchased a pretty bungalow home in Hollywood. She is the daughter of the late Dr. J. R. Armstrong, who met death in the railroad accident in Africa a few months ago, which also was the cause of the death of William Stowell, Universal player. The two expect soon to make a sad journey to New York, to which point the body of Dr. Armstrong was shipped, and where it now rests in a vault. The body is to be interred in the eastern town, where a number of Dr. Armstrong's relatives reside.

Louise Fazenda Disillusioned.

And now Louise Fazenda, Mack Sennett star, places no more faith in duck nature. You see, her duck "Waddles," which she has been using in a comedy, yesterday grossly deceived her.

It was this way. Waddles, after two or three days of work with Miss Fazenda, developed a great liking for her, and would follow her all about the stage, answering to the name she had given him. They became great friends, and Miss Fazenda took Waddles's sex for granted, calling the duck "he" on every occasion, because, despite the rural comedies she's been in, she's short on farm lore. Yesterday there were visitors at the studio, staid, prim guests, who used to know Miss Fazenda in her high school days. Miss Fazenda was showing Waddles off, and the duck was performing beautifully, playing the part of the fond pet.

"Oh, he's very intelligent," Miss Fazenda was just saying. And just then—oh, well, I suppose you've guessed it! Yes, right there in the very heart of society, so to speak, Waddles laid an egg!

Ince Signs Writer.

Joseph Franklin Leland, well-known scenario writer, who has the Mary Miles Minter features, "The Amazing Imposter," "The Intrusion of Isabel," "Yvonne from Paris," and "A Bachelor's Wife," as well as other stories to his credit, has been engaged by Thomas H. Ince to aid in producing stories for the Ince stars.

Casting Director Leaves.

Lillian Greenberger, who has been considered positively a landmark at Universal in the capacity of engaging director, has resigned, and Manager Tarkington Baker's assistant, W. K. Howard, is temporarily filling the post.

Cleo Madison Recovering.

Cleo Madison, who is in the hospital as the result of being kicked by a horse, with which she was working last week in a serial, is reported as rapidly recovering.

National is Expanding.

Seven producing units will commence work at the studios of the National Film Corporation of America as soon as "The Kentucky Colonel" sets have been dismantled, which will be in about two weeks, according to I. Bernstein, production manager of the National.

The stars who will head the various productions will be Francis McDonald, Jack Hoxie, Flanagan & Edwards, Neal Burns, Polly Moran and Smiling Bill Jones, and Grace Cunard.

In order to care for the additional units and to provide dressing-rooms for the screen personnel, Mr. Bernstein has ordered two temporary stages and a barracks constructed on the lot. The barracks will be used as dressing-rooms.

Mary Pickford Improves.

Mary Pickford is greatly improved in health. She is at work, these days, together with her director, Jack Dillon, and her continuity writer, Waldemar Young, on the screen scenario for J. M. Barrie's "Hop o' My Thumb."

Miss Pickford works only two or three hours a day, however. The rest of the time she rests at home or motors into the country. She has taken up a new form of recreation, also, that of walking. Motoring afar out into the country, she hops out of the machine and goes for a ramble along the country roads or into the hills. She declares the exercise is greatly benefiting her health.

Most of the scenes for "Hop o' My Thumb" will be made at the Brunton studios, according to the present plans of the company, and already some of the sets are being built.

Tourneur at Balboa.

Maurice Tourneur has left Los Angeles with his company for Balboa, where a week will be spent in making a number of seashore scenes for his forthcoming production of "The Pavilion on the Links," which is being adapted for the screen from the story by Robert Louis Stevenson.

Accompanying Mr. Tourneur are John C. Gilbert, Janis Wilson, J. Barney Sherry and Wesle Barrey, all of whom are cast in important roles in his new production.

For Constipation.

For this disorder you will find nothing quite so good as Chamberlain's Tablets. When the proper dose is taken you hardly realize that the effect is not natural instead of having been produced by a medicine.—[Advertisement.

"DID Jesus Christ Exist Before His Birth in Bethlehem?" is the subject of Dr. R. A. Torrey's address on Friday evening at the Bible Institute Auditorium, corner Sixth and Hope streets.

CINEMA OPERA NOW.

C. Sharp-Minor Puts Stories of Music on the Celluloid.

BY EDWIN SCHALLERT.

Can you imagine yourself seeing a grand opera unfold in action and music before your eyes in the brief space of say ten minutes? Or how would you, who like your Wagner in small doses, prefer a version of the "Ring" cycle which would only run an hour instead of the accustomed four days, and yet enable you to view the main portion of the story and hear the best lyric excerpts? This is not so impossible as it may seem on the surface, if one may judge from the advance heraldings of a new undertaking by none other than C. Sharpe-Minor, well known to this city through his association with Grauman's Theater, as organist, who has assigned his position at that feature house to go into the business of putting stories of music on the screen.

The first of Mr. Minor's productions is already completed. It is a tabloid filmization of "William Tell," and will be used with the far-famed overture to the opera. The other stories on which he has been working are "Poet and Peasant" to accompany the overture of that name, and the two descriptive novelties, "Forge in the Forest" and the "Village Orchestra." Mr. Sharpe-Minor also intends at an early date to put out the pictures for the "Peer Gynt" suite in serial form, these to run over a period of about four weeks. All the main dramatic incidents of the Ibsen play are to be incorporated.

Later on he will take up the thread of opera which he has temporarily relinquished for the pictorial representation of the more popular orchestral numbers. He also contemplates so ambitious a plan as producing pictures to go with the "Alpine Symphony" of Richard Strauss.

All this goes to show that while the scheme of Mr. Sharpe-Minor is most applicable to the operatic type of story it is not necessarily limited to that kind. In fact, it is feasible to present on the screen almost any class of musical selection that is susceptible of explanation in a concrete manner—or what is generally termed in the world of melody—programmatic music.

Mr. Sharpe-Minor has had this idea in mind for nearly a year, he says. Lately he received an offer to undertake such productions, but he decided to carry out the project on his own, and is now producing at the Brunton studio, with Harry Caulfield as business manager, and John Keller and Loys de Kay as members of his company.

His picturization of "William Tell" is perhaps the most striking conception to date in relation to tabloiding grand opera on the screen. The episode of Gessler's tyranny when he commands the homage of the peasants to his hat—the refusal of Tell to bow down to such demands—the shooting of the apple from his son's head as part of Tell's effort to save himself and his family, and the other dramatic incidents are all interwoven in the film to accompany the playing of "Pastorale" and the finale. A series of beautiful dawn views are to be used with the opening movement, and for the second a storm will be depicted. Necessary introductory facts regarding the story are to be flashed on the screen ahead of the presentation.

Mr. Sharpe-Minor's pictures are to be released under the First National banner. He will probably be able to produce them at the rate of one a week. He aims to make them highly artistic as productions. "I lay no claims to being an artist myself," said Mr. Sharpe-Minor (by the way that is his real name,) "merely a commercialist. Still, I believe, that in the work I have started I must appeal to the higher taste.

"My own experiences have forced me, however, to look at music from a very practical down-to-earth viewpoint. I was destined to be a lawyer at one time, but instead took up music. I've played in cafes and churches. In Detroit once I was engaged at one of the wildest cafes in the town, and across the river at the same time was appearing in one of the biggest Baptist religious institutions. These experiences would hardly serve to stimulate the more imaginative endeavors.

"However, I believe that showing pictures on the screen which shall illuminate the idea of the music—music being an art that is not widely understood, even though widely appreciated—will produce a most beneficial result in the combining of the arts. Heretofore, music has accompanied the pictures, but I am seeking to reverse this by having the pictures serve to increase the effectiveness of the music."

Three Leading Men.

Louise Glaum has three leading men in her latest J. Parker Read, Jr., super-production, "Love Madness," which is to be completed under the personal supervision of the producer today or tomorrow. With Joseph Hanaberry directing, Matt Moore, brother of Owen and Tom; William Conklin and Arthur Millett are playing the leading male roles. Noah Beery also has a large part, that of the "villun of the piece."

Matt Moore appeared with Miss Glaum in "Sahara," her premier Read production, while Conklin is her leading man in "Sex," a forthcoming release.

Also in the cast are little Irene Yeager, Peggy Pearce, Jack Nelson, who plays the part of an underworld denizen, and Wang, the Chinaman who did effective work in "The Lone Wolf's Daughter."

Important Ray Deals.

Two announcements of large interest—one of them a surprise for the business side of the film world—came from the new Charles Ray studio yesterday.

The first is that the initial production by Ray's own company will be "Peaceful Valley," a film version of the play that made fortune and fame for the comedian, Sol Smith Russell. This prize was captured by Ray against sixteen other bidders. The author, E. E. Kidder, decided in favor of Ray, it is said, because he deemed him best fitted by talent to do justice to the characterization that Russell made one of the classics of the stage. "Peaceful Valley" is only one of the books and plays already purchased for Ray's use in the coming year.

The other news is the fact that Arthur S. Kane will represent Ray and his productions in the East and will be closely allied with the star in his future picture deals. Since helping to launch Artcraft in 1916, Ray has been known as a prominent executive in pictures. He left Artcraft to put the Realart organization on the map, which he did with success. Previous to these connections, Mr. Kane was organizer and general manager of Select, and the successful exploitation of Norma Talmadge, Alice Brady, Constance Talmadge and Clara Kimball Young was due mainly to his ability.

Ray's company has leased the Willis & Inglis studio on Sunset boulevard, where a new glass stage, 100x70 feet, is in course of erection, and the studio is being enlarged on adjoining land leased for the purpose. The technical equipment of the company will be extensive and entirely new, it is stated. Mr. Ray is finishing his last Paramount-Artcraft picture this week and will enjoy a fortnight's vacation—the first in seven years.

Signs Four-year Contract.

Eddie Polo yesterday attached his signature to a four-year contract with Universal. Under the new agreement the athletic actor is to continue to make serial thrillers.

Polo has been with Universal for nearly seven years, and the new contract will bring this up to eleven. Polo has never been with any other film concern, and on completing the new contract he will retire from the picture business, it is announced. The new contract is to go into effect as soon as Polo's present starring vehicle, "The Vanishing Dagger," now in the tenth chapter, is finished.

On completing "The Vanishing Dagger," it is expected that the actor will go to South America, where a five-reel feature will be filmed. On returning to the States, about July 1, he will start work on a new serial.

Margaret Loomis in Lead.

Margaret Loomis yesterday began work with Bryant Washburn in "The Sins of St. Anthony," a Famous Players-Lasky production, under the direction of James Cruze. Miss Loomis was chosen as Washburn's leading woman, following a long list of screen successes, in which she has taken a prominent part.

She appeared in "The Bottle Imp," "The Call of the East," "Hidden Pearls," part of which was filmed in Honolulu, and recently finished a picture with Earle Williams, "When a Woman Loves." She portrays Modesty in "Everywoman," now being shown at Grauman's Rialto.

In addition to being a talented actress, Miss Loomis won note as one of the principals in the Ruth St. Denis-Ted Shawn troupe of dancers which toured the country some time ago.

Pantages.

Circus days have come again, this time on the vaudeville stage. A regular three-ring show in miniature is on exhibition at Pantages this week. Johnny Robinson's herd of military elephants are a feature of the bill with their ponderous evolutions and acting. They play a sketch, depicting parts of a Red Cross nurse, a doctor, a wounded elephant, etc. The International Nine, headed by George Hamil, the Arab tumbler, do whirlwind somersaults, hand springs, cart wheels, etc. Novelle brothers appear in clown costumes and keep things moving with their violin music. Harry and Nancy Canana furnish some surprises. Miss Nancy is very nimble as a dancer.

Other acts on the bill are John T. Ray and company in comedy dancing and singing; Miss Genevieve Mier, with the Gibson girls, in a Terpsichorean specialty. The film secured during the time the "Making of the Movies" act was on, is now showing.

Tally's Broadway.

Anita Stewart in the American classic, "In Old Kentucky," remains the good-luck cinema picture at Tally's Broadway, where it is showing daily to packed houses. This is the third week in Los Angeles of this production, directed by Marshall Neilan. Miss Stewart is seen as Madge, the little mountain girl whose bravery defeats the plots of her wicked sweetheart's enemies. Such exciting scenes as her leap across a thousand-foot deep mountain chasm, the night riders in action, the horse races, the fox hunt, the revenge of the moonshiners and many others figure prominently in eliciting thrills and expressions of approval.

MUSICAL.

ELLIS CONCERT.

TRIO OF SOLOISTS ASSIST CHORAL CLUB.

By Jeanne Redman.

A trio of soloists assisted the Ellis Club in concert, last evening at Trinity Auditorium. Mrs. C. Norman Hassler, soprano; Miss Esther Rhodes, harpist; Robert Alter, 'cellist, and Ray Hastings, organist, were all heard in varied and interesting groups. Mrs. Hennion Robinson accompanied, and J. P. Poulin conducted the choral numbers.

The club has increased in numbers, and the volume, while larger than last season, remains pure, and totally lacks that density which often is a detriment to a large chorus. A delightful novelty was the harp and 'cello duets, played by Miss Rhodes and Mr. Alter, with excellent taste. These included "Chanson d'Indy" of Rimsky-Korsakov and "LeCygne" of Saint-Saens. This latter number is well known, but enjoyable always, and more particularly so when so admirably played.

Mrs. Hassler, an operatic soprano, was cordially received upon the singing of the Vidal Arietta, and the very charming song written by Mrs. Hennion Robinson, "Youth." Also, Mrs. Hassler sang two Cadman songs, "Thou Wouldst Not Stay" and "Song of the Fountain," from "The Garden of Mystery."

The club's rendition and conductor's interpretation were particularly satisfying in "Strike the Anvil," of Randegger, and the Chorus of Bishops and Priests of Meyerbeer. Two Stevenson songs also were extremely vital, "Omnipotence" and "An American Ace," with which they concluded the programme.

Retired Doctors.

Save income tax. Invest in annuities. You will live longer with an income guaranteed for life; relieves all worry. $1000 invested by male, age 60, produces $95.75 per year; at age 65, $115.21; at age 70, $133.50. Annuities also issued to women. For rates at your own age, write or phone I. J. MUMA, Mgr., Aetna Life Insurance Company, fourth floor, Merchants National Bank Bldg. Main 968.

Theaters—Amusements—Entertainments

CALIFORNIA THEATER— Main at 8th

California THEATER

Special Production Starting Next Sunday: NORMA TALMADGE in "HIS LOVES AND LIES."

SAMUEL GOLDWYN presents MABEL NORMAND IN "PINTO"

Written and directed by Victor Schertzinger.

First Stage Appearance of CHARLES WAKEFIELD CADMAN America's Foremost Composer

DISTINCTIVE PROGRAM OF SHORT SUBJECTS.

CALIFORNIA CONCERT ORCHESTRA WILLIAMS, Conductor.

"IT'S A GOLDWYN PICTURE"

MILLER'S— Main Near Ninth SESSUE HAYAKAWA AS THE CHINESE "GUN-MAN" IN "THE TONG MAN"

TALLY'S KINEMA THEATER Grand at 7th

LAST TIMES TODAY AND TOMORROW

NORMA TALMADGE In her initial First National Attraction "A DAUGHTER OF TWO WORLDS" Directed and Adapted by JAMES YOUNG.

MAGNIFICENT PROLOGUE

TALLY'S BROADWAY THEATER 833 S. Broadway

ANITA STEWART In the Good Luck Picture of 1919 "IN OLD KENTUCKY" PROLOGUE AND ADDED ATTRACTIONS. THIRD WEEK Shows start at 10:30 a.m. Mats., 15c, 25c, 35c. Eves., 25c, 35c.

CLUNE'S AUDITORIUM— 5th and Olive

"All Right, Folks"

We Will Keep This Remarkable Picture

Mary Pickford IN POLLYANNA

ONE WEEK MORE, STARTING MON., FEB. 2nd

SHOWS, 11:30, 1:00, 2:45, 4:15, 5:95, 7.30 AND 9:00. PRICES, 25c, 35c and 50c and Tax.

BRING THE KIDDIES—COME EARLY

MAJESTIC THEATER— Matinee Tomorrow 2:15

SECOND BIG WEEK THE WILKES STOCK COMPANY IN A BRILLIANT COMEDY OF AMERICAN LIFE.

"THE COUNTRY COUSIN"

THE SENSATION OF THE SEASON BY BOOTH TARKINGTON AND JULIAN STREET

FIRST STOCK PRODUCTION IN LOS ANGELES

Nights: 8:15, 25, 50, 75c. Mats. Wed. & Sat., 2:15, 25c, 50c. Phone 61125. Five-Star.

3RD BIG WEEK STARTS SUNDAY NIGHT

VICTORY THEATER 838 S. Bdwy. HENRY B. WALTHALL in "The Boomerang"

Al Jennings, starring in "An Unexpected Shot," will appear in person tonight. Leona-Moran Comedy.

VERNON ATHLETIC CLUB

BOXING TONIGHT

MAIN EVENT

WALTER CALDWELL vs. CLIFF JORDAN

KIDD BOOKER vs. SAILOR BROWN

FOUR HIGH-CLASS PRELIMINARIES

DOYLE'S, 25TH AND SANTA FE.—General admission, 50c; reserved, $1.00, $1.50 and $2.00; war tax extra. Section reserved for ladies. Take Santa Fe cars east on Seventh, or Vernon avenue cross-town.

ORPHEUM— CHAS. (CHIC) SALE The Best in Vaudeville Rural Characters GUS EDWARDS and his Song Revue

ARNAUT BROTHERS Loving Birds ROY & ARTHUR A Chinese Restaurant Orpheum Orchestra Concerts

CHAS. E. BENSEE & FLORENCE BAIRD Songlogs

DOLLY KAY Syncopationist

FORD SISTERS Frolics of 1920

THE RICKARDS Variety Mixture

Topics of the Day Hearst News

Days at 2, 15c to 75c. Nights at 8, 15c to $1.50. Sat., Sun. & Hol. 15c to $1.50. Main 977, 10459

GORE'S BURBANK— 6th & Main Sts. IN THE SNAPPY MUSICAL PIECE "MAID IN JAPAN"

NOW PLAYING ARMSTRONG'S BABY DOLLS 40 OF THEM

PANTAGES VAUDEVILLE— MATINEE TODAY AT 2:30 TONIGHT AT 7:00 AND 9:00 "MEET ME AT PANTAGES"

GREAT INDOOR CIRCUS with real three-ring show including ROBINSON'S MILITARY ELEPHANTS, INTERNATIONAL NINE, unequaled acrobats; NOVELLE BROS., tumbling violin clowns; HARRY AND NANCY CANANA, John T. Ray & Co., Genevieve Mier & Gibson Sisters, Fourth Episode of "The Invisible Hand," a new "Smuk" Pollard comedy picture, etc.

MOVING PICTURES MADE ON PANTAGES STAGE LAST WEEK SHOWN NOW.

MISSION PLAY By John Steven McGroarty, with FREDERICK WARDE and Mrs. Tyrone Power, at Old San Gabriel Mission.

Now open, with Matinee 2:15 and Evening 8:15. Play every afternoon (except Monday) including Sunday, 2:15. Evenings Wednesday and Saturday, 8:15. Ticket Office, Main Floor Pac. Electric Bldg. Tel. 13034, and Theater Ticket Office, Alhambra 198. All seats reserved. Well heated. Prices, $1, $1.50, $2. Take Pacific Electric car, Pacific Electric Bldg., 6th and Main Streets.

GARRICK THEATER Broadway at 8th CHARLES RAY In His Latest Paramount Production "RED HOT DOLLARS"

Com. Sunday, Doug Fairbanks in "When the Clouds Roll By."

THEATER DE LUXE Alvarado, Bet. 6th and 7th Sts. OPPOSITE WESTLAKE PARK.

ETHEL CLAYTON in "MORE DEADLY THAN THE MALE"

MATINEE DAILY—STARTING 1:30

HIPPODROME— —NOW

JUNE CAPRICE and CREIGHTON HALE In "A DAMSEL IN DISTRESS."

Cleverest Comedy of the Season AND VAUDEVILLE—4 ACTS.

NEWS ITEM

Our New York wire said yesterday that Famous Players-Lasky for 9 months ended Nov. 29th, earned $19.58 per share as compared with $7.64 per share for the same period in 1918.

LIBERTY BONDS
RAILWAY BONDS

These investment securities are selling at prices which can hardly fail to attract the analytical investor. Our Financial Statistical Department has prepared valuable circulars relative to these securities, which will be sent free upon request.

Private Wire Service With San Francisco, New York and Other Markets

For Information call 60151, Station 5. For Quotations call 60151, Station 6.

"Prompt and Efficient Service"

A. W. COOTE
STOCK AND BOND BROKER
MEMBER
LOS ANGELES STOCK EXCHANGE
SAN FRANCISCO STOCK EXCHANGE
PRIVATE WIRE TO NEW YORK MARKETS
60151 614 S. SPRING ST. 4117
LONG BEACH OFFICE — 237 E. FIRST ST.

San Joaquin Light & Power Corporation

First and Refunding "Series B" 6% Bonds Due 1950

Legal Investment for California Savings Banks

PRICE 98 AND INTEREST TO YIELD 6.15 PER CENT.

Jno. O. Knight & Co.
BROKERS
H. W. Hellman Building
Members Los Angeles Stock Exchange — Telephone 10254

Bank Stocks

THE BEST WAY TO PROFIT IN THE GROWTH OF LOS ANGELES IS TO INVEST IN SHARES OF ITS LEADING BANKS. AS THE CITY GROWS THEY INCREASE IN VALUE. AT THE PRESENT MARKET THERE IS AN OPPORTUNITY TO NET OVER 5 PER CENT. ON THE INVESTMENT.

Particulars upon request.

Howard G. Rath Company
Established 1900
Investment Securities
Members L.A. Stock Exchange
Security Bldg. Los Angeles
Telephone 62361

We believe Liberty Bonds at present market price are a purchase.

We buy and sell them in any amounts at market price.

Orders executed in listed and unlisted stocks and bonds.

Money to loan on approved stocks.

We advise the purchase of Southern California Oil Company Stock at $1.00 per share. Prospectus mailed upon request.

C. E. MILLER
Member Los Angeles Stock Exchange
401 Merchants National Bank Building.
Telephone 10814.

Windsor Square
Wilshire's
Highest Class — Lowest Priced Residence Property.
R. A. ROWAN & CO.
800 Title Insurance Bldg.

We have several first mortgage

BONDS

of excellent investment value which we can sell, to net you over 7 per cent.

Robert Marsh & Co., Inc.
300 Marsh-Strong Bldg.
Bond Dept. Phone 24125

The Times First Financial and Market Page.

DAILY TRADE TALK.

Retail Butchers Defend Themselves; Ice Trust is Charged.

BY CHAPIN HALL.

The Times has several times discussed the wide range of retail prices as related to the different cuts of meat. It has been difficult for the consumer to understand why there should be such a discrepancy between the wholesale and the retail level. The Retail Butchers' Association has always promptly come to the defense of the retailer while the grower and the consumer have united in expressing the opinion that there was inequality somewhere along the line.

Now that meat prices are again in the ascendency instances of this kind are being frequently reported. In a desire to present the matter fairly a representative of the Daily Trade Talk column has been visiting the big downtown markets and the small, outlying markets and investigating the sales conditions of each.

A large number of retailers have been interviewed. Some of these serve the poorer districts of the city, others the fashionable and exclusive residential sections. Aside from the fact that the big downtown retailer has a daily turnover greatly exceeding that of the smaller dealer, and that he consequently buys in large quantities, it was pointed out that he has also a more mixed, and less exacting clientele. Assuming that the big downtown dealer pays the same price for beef, at present about 19 cents per pound for number one steers, he is in a position to dispose of the entire steer without incurring any loss. The small dealers in the poorer districts of the town claim that they can sell only the cheaper cuts; they pay 19 cents a pound for their meat and the fancy top cuts and sirloins are difficult to dispose of. To break even, they must raise the price of the cheaper cuts to a point where it will balance the loss on the choicer cuts.

The position of the retailer who serves the fashionable districts is no more favored. He takes a loss on the shoulder cuts. His demand for stew meat, sausage, etc., is very small. He says he is forced to charge from 45 to 50 cents per pound for porterhouse and top sirloin steaks. The consumer sees only the spread between 19 cents and 45 or 50 cents.

There is no clearinghouse through which retailers can purchase the kind of meat their trade demands; if they make such purchases from the packers, it is asserted, they are forced to pay a premium, which further increases their costs. In addition there are the numerous overhead expenses of operation, rent, lighting, paper, twine. To the original expense of the beef must be added an additional ½ cent per pound for the cost of cutting. One retailer placed a soupbone on the scales. At the price which he paid for that beef, he stated, the soupbone cost him $1.18 and he would be lucky if he could get 50 cents out of it.

In the case of lamb, it was pointed out, the retailer now pays 28 cents per pound. In order to break even, he must get 35 cents per pound for the legs, 22 cents for stew meats and at least 30 cents per pound for shoulder and fore cuts. Chops cannot be sold for less than 30 cents per pound, while the small loin must retail for 50 cents per pound. These are the prices which must be charged on the average lamb in order to cover operating costs, and make a legitimate profit. Normally this profit amounted to 20 per cent. but many dealers claim that at present they are operating on a much smaller margin.

The small retailer in the outlying districts must depend for his trade on the neighborhood in which his business is established; he must build up that trade by giving the consumer the kind of cuts demanded. The big downtown dealer, on the other hand, has a large daily transient trade, and he can, therefore, cut his meats in a more economical manner and utilize and dispose of all parts of the carcass.

Almost without exception retailers complained against the ice companies; in many instances direct charges were made that the ice dealers of the city are in a combine against which the small dealer is helpless. Formerly retailers were able to make contracts with the ice companies for a period of from one to two years at a certain price, but this year, it is claimed, the ice companies will not enter into any contracts, or renew any old ones. Ice is now costing from 20 to 30 cents per hundred weight, but there will be a big advance, many dealers predict, when hot weather approaches.

Another feature to which the retailers take exception is the fact that they are not allowed to change from one ice company to another. If the retailer wishes to discontinue buying ice from one company and to purchase from another, for reasons of his own, he is quizzed by the company from which he desires to buy ice as to his reasons for changing. In every case, it was claimed, the answer is "we'll see," and nothing further was accomplished.

In one instance the driver of an ice wagon broke a window through his own carelessness in delivering ice. He promised to make good the damage but failed to do so. The meat dealer refused to pay for the ice until the bill for the window, which he had paid, was refunded to him. On the second call of the iceman he refused to deliver any ice until the bill for the first ice delivery was paid; as to payment for the window he referred the merchant to the ice company. The retailer would not pay for the ice until the matter of payment of the damage was made good, with the result that for two days he went without ice. He called on other ice companies to deliver ice to him in the meanwhile, but in no case could he get any results. Finally, in order to get the necessary ice, he was forced to pay the bill to the original company with which he had been dealing and take his chances on getting a refund for the broken window.

California's Contribution.

As the various summaries and recapitulations become available the magnitude of California's contributions to the food products of the world during the year are more fully realized, and even at the risk of repeating a few of the figures the Department of Agriculture's compilation of our crops and values is worth careful consideration.

The total acreage of all field crops harvested in 1919 was 5,831,340, compared to 5,914,200 in 1918. By reducing all to the same unit of measure—tons—the total production in 1919 was 7,627,256 tons, compared to 6,355,668 tons in 1918, and the total money value to the grower is $284,482,000 in 1919, compared with $246,599,000 in 1918.

The total production of all fruit crops in 1919 was approximately 2,071,525 tons, growers' value, $234,-813,000, or an average of about $113 per ton. In 1918 there were 1,766,-675 tons, worth $179,263,000, or about $101 per ton. Adding the values of other products of the soil it is shown that California products for 1919 made up a total value of $535,496,000, compared to $436,817,-000 in 1918.

It is asserted the raisin output

(Continued on Eleventh Page.)

LATEST NEWS OF FOOD PRICES.

There are prospects for higher meat prices unless supplies soon become more plentiful. For cattle and lambs the price tendency is upward, while the local hog market is already higher than the eastern markets. The lower prices for beef and pork, which the packers have been anticipating, do not seem to materialize, packers say, owing to short supply and big demand.

Enough hogs are coming into market from local producing sections to take care of the fresh-meat demand, but for cellar stock and cured meats, packers are able only to obtain about 25 per cent. of the normal supply. As a result, it is necessary to draw upon the Middle West for supplies, and the added freight, amounting to about 2 cents per pound, is keeping the prices up. Beef will advance, it is claimed, because packers cannot get the steers. Present market quotations are from 19½ to 20 cents for No. 1 steers. As for lamb, supplies are short, and prices are advancing because the later the season and the longer the wool, the more the producer demands. As a result, prices cannot come down, it is asserted, until the warmer weather brings about increased production and smaller consumption.

The egg market yesterday continued to break, fresh extras showing a decline of 4 cents per dozen and case counts of 3 cents.

LATEST PRICES ON BUTTER AND EGGS.

LOS ANGELES, Jan. 29.—Butter, creamery extras, Produce Exchange closing price, 66 per lb.

Eggs — Fresh extras, Produce Exchange closing price, 48 per doz.; case count, Produce Exchange closing price, 45 per doz.; pullets, Produce Exchange closing price, 44 per doz.

Cheese—California flats, 31 per lb.

SAN FRANCISCO, Jan. 29.—Butter, unchanged. Eggs, fresh extras, 54; extra pullets, 46½; undersized pullets, 45. Cheese, old style, California flats, fancy, 30½.

NEW YORK, Jan. 29.—Butter, firm; unchanged. Eggs, steady; unchanged. Cheese, weak; unchanged.

CHICAGO, Jan. 29.—Butter, higher; creamery, 50@60½. Eggs, lower; receipts, 6684 cases; first, 57@58; ordinary firsts, 50@55; at mark, cases included, 54@57.

KANSAS CITY (Mo.) Jan. 29.—Butter unchanged. Eggs, lower; $16.00@$16.25 per case. Poultry, higher; hens, 32; broilers, 35; roosters, 15@24.

FINANCIAL.

OFFICE OF THE TIMES,
Los Angeles, Jan. 30, 1920.

Bank clearings yesterday were $11,856,200.36, an increase of $2,541,022.15, as compared with corresponding day in 1919.

	1920.	1919.	1918.
Monday	$11,218,001.43	$9,401,932.80	$4 991,685.57
Tuesday	12,772,782.32	5,961,029.30	4,174,819.40
Wed'day	10,641,855.09	5,190,560.28	4,058,177.00
Thursday	11,856,200.36	6,815,183.15	7,742,663.03

LOCAL STOCK EXCHANGE.

[Following were the closing prices and sales, as posted yesterday at the Stock Exchange, ground floor, I. W. Hellman Building.]

BANK LIST.

	Bid.	Asked.
Citizens' National Bank	$310.00	....
Commercial National	175.00	$220.00
Farmers & Merchants' Nat.	207.50	212.50
First National	485.00	....
Guaranty Tr. & Sav.	280.00	290.00
Hibernian Savings Bank	175.00	....
Home Savings Bank	190.00	200.00
Merchants' National	150.00	180.00
Security Tr. & Sav. Bank	300.00	....
Union Bank & Trust Co.	137.50	150.00
U. S. National Bank	160.00	....

BOND LIST.

(With Accrued Interest.)

	Bid.	Asked.
Associated Oil Co.	99	101
Corona Power & W. Co.	99	100
Edison Elec. Co., 1st R.	95	100
Home Telephone Co.	85	90
Home Tel. Co., 1st Refg.	83	86
Hueneme Pipe Line	....	90
L. A. Gas & Elec. Co.	....	99
L. A. Pac., 1st Con. Mtge.	75	87
L. A. Pac. Ry., 1st Refg.	....	87
L. A. & Pasadena Elec. Ry.	94	....
L. A. Railway Co.	74	87
L. A. R.R. Corp 5s	50	....
L. A. Ry. Corp. Co., 1st	99	99
Mission Trans. & R. Co.	98	101
Natomas Co. of Cal.	77	....
Pacific Electric Ry. Co.	72	74
Palmer Union 6s	55	80
Pasadena Home T. & T. Co.	....	98
Pond Transportation Co.	99½	100
S. Monica M. T. & T. Co.	47	....
Union Oil Co.	94½	95
Union Transportation Co.	99½	....
Visalia Water Co.	99	101

LIBERTY BONDS.

(With Accrued Interest.)

	Bid.	Asked.
1st Liberty 3½s, 1927	98¼	....
1st Liberty Conv. 4s, 1927	91	....
1st Liberty Conv. 4¼s, 1932	91½	....
2nd Liberty 4s, 1927	90½	....
2nd Liberty Conv. 4¼s, 1927	90¾	....
2nd Liberty 4¼s, 1927-42	90	....
4th Liberty 4¼s	91	....
5th Victory 4¼s	98	....

INDUSTRIAL LIST.

	Bid.	Asked.
California Delta Farms	$ 63.50	$ 64.00
California Hospital	30.00	....
California Packing pfd.	118.50	125.00
California Packing com.	84.00	85.50
Consolidated Realty Co.	71.00	72.00
Globe Gr. & Mill Co.	192.50	194.50
Globe Gr. & Mill pfd.	6¾	6¾
Goodyear T. & R. pfd.	100.00	100.50
Hawaiian C. & S. Co.	70.00	....
Hutchinson Sugar P. Co.	59.00	61.00
L. A. Athletic Club	6.00	14.00
L. A. Brewing Co.	.90	....
L. A. Investment Co.	1.00	1.01
Occidental Life	....	130.00
Pacific Cotton Mills pfd.	98.25	99.00
Pacific Mutual Life	300.00	....
S. Joaquin L. & P. pfd.	71.25	....
S. Joaquin L. & P. com.	9.00	....
S. Cal. Edison pfd.	100.50	102.00
S. Cal. Edison com.	89.00	90.00
S. Cal. Iron & Steel Co.	95.00	180.00
Sun Drug Co.	95	....
Title I. & Tr. Co.	180.00	....
Union Sugar Co.	58.50	60.00

OIL LIST.

	Bid.	Asked.
Amalgamated Oil	....	$104.00
American Crude Oil	$ .27	.30
Associated Oil	119.00	119.50
Brookshire Oil	.33	....
Central	1.30	1.35
Continental Oil	.11	....
Enos Oil Co.	.08	.10
Fullerton Oil	2.35	....
Gen. Pet. pfd.	102.00	102.00
Gen. Pet. com.	127.00	130.00
Jade Oil Co.	17¼	.20
Kincott Oil Co.	2.40	2.50
Midway Northern	.42	.47½
Mt. Diablo	1.52	1.54
Nat. Pac. Oil Co.	10¼	10¼
New Penn. P. Co.	31½	32¼
Olinda Land	.29	.31
Palmer Union pfd.	.28	.31
Palmer Union com.	.08	.08
Premier Oil Co.	.52	.56
Republic Pet. Co.	38¾	.39
Rice Ranch Co.	.50	.80
Traders' Oil Co.	.50	.80
Union	184.00	184.50
Union Oil of Delaware	53.00	54.00
United Oil Co.	.83	.83½
Victor Oil Co.	....	.31
W. Coast. pfd.	115.00	125.00
White Star Oil Co.	.07½	.08¾

MINING LIST.

Ostman District—	Bid.	Asked.
Arizona Tom Reed	$ .01	....
Adams Mining	.01¾	$ .01½
Argo Mines	.10	....
Big Jim	.04¼	.04½
Black Range	.01	....
Boundary Cone	.01	....
Gold Dust	13½	....
Gold Ore	.04	.04½
Gold Road Bonanza	.01¾	....
Lexington Arizona Mining	.05	.30
Lucky Boy	.04	.05
Nellie Mining	....	.04½
Ostman United	.02	.02½
Sunnyside	.04¾	.04¾
Telluride	1¾	....
Tom Reed	1.68½	1.70
United Eastern	2.90	3.02
Other Districts—		
Black Hawk Tungsten	.05	....
Bon Gold Mining	.12	.16
Divide Syndicate	.03½	....
Gold Reef	.14¾	....
Hecla Mining	4.25	4.50
Natomas Co.	14.00	....
Oro Amigo	....	.05
Richmond	.15	.30
Virginia Louise	.01	....
Yellow Pine	1.17	1.20

SALES.

Morning session: 5000 Adams Mining at .01¼; 10 Cal. Delta Farms at 63.75; 5000 Gold Reef at .14¾; 5 L. A. Investment at .99; 1 $100 1st Liberty Loan 3½s, 1917, at 98¼; 1 $50 do. at 98¾; 1 $100 1st Liberty Loan Conv. 4s, 1917, at 91¼; 1 $100 2nd Liberty Loan 4s, 1917, at 90¾; 1 $50 do. at 90¾; 5 $100 2nd Liberty Loan Conv. 4¼s, 1918, at 90¾; 1 $50 do. at 90¾; 1 $1000 3rd Liberty Loan 4¼s, 1918, at 93; 15 $1000 do. at 93¼; 55 $100 4th Liberty Loan 4¼s at 93½; 7 $50 do. at 91½; 7 $100 Victory Bonds at 98; 2150 Lucky Boy at .04; 1000 National Pacific Oil at .10¼; 10 Pacific Cotton Mills pfd. at 98.75; 2400 Republic Pet. at .38¾; 1000 Sunnyside Mining at .04¼; 1000 Telluride Mining at .19; 700 United Eastern at 2.89; 2000 United Oil at .83.

Informal: 1000 Gold Ore Mining at .04¾; 1000 Jade Oil at .17½; 50 Pacific Cotton Mills pfd. at 99.00; 5000 Sunnyside at .04½; 1000 United Oil at .82.

Afternoon session: 43 Consolidated Realty at 71.50; 2000 Gold Road Bonanza at .01¾; 1000 Gold Ore Mining at .04¼; 500 L. A. Investment at .99½; 1508 do. at 1.00; 1 $50 1st Liberty Loan 3½s, 1917, at 98¼; 1 $50 2nd Liberty Loan Conv. 4s, 1917, at 91¼; 1 $100 2nd Liberty Loan 4s, 1917, at 90¾; 1 $50 do. at 90¾; 1 $100 2nd Liberty Loan Conv. 4¼s, 1918, at 90¾; 1 $50 do. at 90¾; 1 $1000 3rd Liberty Loan 4¼s, 1918, at 93¼; 5 $100 do. at 93¼; 5 $100 do. at 91¼; 1 $500 do. at 91¼; 2 $1000 Victory Bonds at 98¼; 5 $100 do. at 98; 400 Mt. Diablo at 1.53; 4000 National Pacific Oil at .10¼; 1000 New Penn. P. at .32½; 5 Pacific Cotton Mills pfd. at 98.75; 6000 Republic Pet. at .38¾; 1700 Telluride Mining, E. G. at .19; 1000 do. at .19; 7 Union at 184.00; 20 do. at 184.25; 800 United Eastern at 2.89; 900 do. at 2.90; 500 United Oil at .83; 1200 do. at .83¼; 2250 Virginia Louise at .40; 1000 do. at .41.

Informal: 100 Amalgamated Oil at 102.25; 20 Globe Gr. & Mill pfd. at 6¼ per cent.; 200 L. A. Investment at 1.00; 15 $1000 3rd Liberty Loan 4¼s, 1918, at 93¼; 5000 National Pacific Oil at .10; 2500 Republic Pet., B. 30, at .39; 20 $1000 Union Oil bonds at 94¾; 10 Union Sugar at 59.50.

CORN CLOSES UP ON CHICAGO EXCHANGE.

STRENGTH IN CASH MARKET ADVANCES ACTIVE MONTHS; OATS STRONG.

[EXCLUSIVE DISPATCH.]

CHICAGO, Jan. 29.—Efforts to bring lower prices spent their force early in the day, forcing a small decline, during which the local traders became short and commission houses took their offerings on resting orders.

Sellers of bids sold against them, and had to cover later. Strength in the cash market with expert sales and no pressure there reversed the feeling in the pit, and active months ended in good advances, and necessitating buying against offers. At the last sales were around the top figures on all grains and provisions. Corn showed gains of 2½ on January, 1 on February and ¾ on May and July. Oats were up ⅛@¼; rye 1¼@2, and barley ¾ for the day.

The action of the corn markets for a time was in accord with the views of most local traders, and with the news. The market did not get theselling in volume that was expected, and prices at their lowest were of only 1, with the distant futures lagging.

An early break in bids on selling by local traders induced by the decline in corn was taken advantage of by cash handlers, and houses with seaboard connections to buy May taking of hedges against sales for export. Selling of May and buying of July by eastern longs narrowed the difference to 7¾ at the last.

Corn—	Open.	High.	Low.	Close.
February	1.38¾	1.40¼	1.39	1.40¼
May	1.34¾	1.36	1.34¼	1.35¾
July	1.32¾	1.33¾	1.32¼	1.32¾
September	1.29	1.30	1.28¾	1.30
Oats—				
January	.81¾	.85¼	.84¾	.85¼
May	.83	.83¾	.82¾	.83¾
July	.75¾	.75¾	.75	.75¾

COVERING MOVEMENT STRENGTHENS COTTON.

NERVOUSNESS OVER FINANCIAL CONDITIONS FEATURES NEW YORK TRADING.

[EXCLUSIVE DISPATCH.]

NEW YORK, Jan. 29. — The cotton market opened quiet today. Although Liverpool was a buyer and the cables higher than had been expected, selling by the South, Wall street and local traders caused easiness with initial prices unchanged to 12 points lower. Later the undertone here became steadier on covering.

The market later showed continued nervousness over political and financial conditions. The Liverpool buying tapered off after the close abroad, but there were very few sellers around the ring, and, after selling at 36.30 for March and 32.45 for July, the market showed values of 7 or 8 points shortly after midday.

The market was firmer after 2 o'clock, with present crop months selling about 13 to 17 points net higher, or around 36.65 for March and 32.75 for July. High call money rates were accompanied by an easier turn in the stock market, but there appeared to be very little cotton for sale and prices advanced readily on covering.

	Open.	High.	Low.	Close.	Previous close.
March	36.50	36.67	36.30	36.52	36.46
May	34.60	34.62	34.42	34.63	34.60
July	32.60	32.73	32.45	32.61	32.60
October	30.00	30.05	29.80	29.92	30.02
December	29.40	29.40	29.40	29.40	29.42
Spot	....	....	....	29.50	....
New Orleans—					
March	37.72	37.79	37.30	37.79	37.76
May	35.35	35.55	35.31	35.55	35.42
July	33.38	33.55	33.20	33.52	33.35
October	30.18	30.28	30.02	30.24	30.18
December	29.40	29.40	29.37	29.60	29.50

SPOT COTTON.

NEW YORK, Jan. 29.—The local market for spot cotton was steady unchanged at 39.50 for middling upland. Sales, 5100 bales.

Southern spot markets: Galveston, 42.50; New Orleans, 39.88; Savannah, Little Rock, 39.50; Augusta, 39.25; Memphis, 40.50; Houston, 42.00.

PRODUCE RECEIPTS IN SAN FRANCISCO.

[BY A. P. NIGHT WIRE.]

SAN FRANCISCO, Jan. 29.—Receipts: Flour, 283 quarters; wheat, 1680 centals; barley, 3724 centals; oats, 282 centals; beans, 1522 sacks; corn, 230 centals; potatoes, 4265 sacks; hay, 25 tons; onions, 7 sacks; hides, 1001 in number; eggs, 64,650 doz.; live stock, 150 in number; hay and grains quiet.

Rhubarb, hay stock, 10@12½ alligator pears, 9.00@12.00 doz.

Eggplant, southern, 7@10; bell peppers, southern, 10@15; Chili, southern, 15@17½; tomatoes, southern, 1.50@2.25 crate; squash, nominal; Mexican, 2.00@4.25; cucumbers, hothouse, 4.00@5.50 box of No. 1; Stuffish, 2.75@3.00; beans, 25 lb.; asparagus, early growth, 60 lb.; endive, 60@75 lb.

Zellerbach Paper Company

7% Cumulative Preferred Stock

Callable at 105 and accrued dividend.

Exempt from Personal Property Tax in California.

Dividends Exempt from Federal Normal Income Tax

ANNUAL NET EARNINGS, after payment of Federal taxes, have averaged for past 5½ years, $835,321, compared with present preferred stock annual dividend requirements of $175,000, or the equivalent of $35 per share.

PURPOSE OF THIS ISSUE is to provide additional working capital needed to carry on the rapidly growing business of Zellerbach Paper Company and its principal subsidiary the National Paper Products Company.

NET QUICK ASSETS, on October 31, 1919, after giving effect to present financing, were $5,752,255, equivalent to $230 per share of Preferred Stock.

TOTAL NET ASSETS, as of same date, were $9,120,875, equivalent to $364 per share of Preferred Stock. Contemporaneous with the issue and sale of $2,500,000 Preferred Stock, the company will issue and sell to employees and officers, treasury common stock to provide funds for retiring $900,000 old Preferred Stock.

SINKING FUND commencing February 1st, 1921, will retire annually not less than 6 2-3%, or $166,500. Every permanent holder will, therefore, receive 105 and accrued dividend by not later than 1936.

Application will be made to list this Stock on the San Francisco Stock and Bond Exchange.

Price 100 and Accrued Dividend

BLYTH, WITTER & CO.

U. S. GOVERNMENT, MUNICIPAL AND CORPORATION BONDS

521 Trust and Savings Bldg. Phone Broadway 327
LOS ANGELES

PASADENA, 614 Chamber of Commerce Bldg. — SAN DIEGO, 624 First National Bank Bldg.
SEATTLE — SAN FRANCISCO — NEW YORK

$6,058,900

Wickwire Spencer Steel Corporation

(A Massachusetts Corporation)

First Preferred Stock 8% Cumulative

Entitled to cumulative dividends at the rate of 8% per annum, payable quarterly, February 1, May 1, August 1 and November 1, having preference over the Class A Common shares and the Common shares as to dividends and as to assets in liquidation, redeemable as a whole or in part for sinking fund by lot at 110 and accrued dividends on four weeks' notice. Old Colony Trust Company, Boston, Mass., and Mercantile Trust Company, New York, Transfer Agents. First National Bank of Boston and Equitable Trust Company, New York, Registrars. Par value $100.00.

CAPITALIZATION
(After giving effect to this financing)

	Authorized	Outstanding
First Mortgage 7% Sinking Fund Gold Bonds	$30,000,000	$12,500,000
First Preferred Stock 8% Cumulative	$ 7,500,000	$ 7,500,000
Common shares, Class A, entitled to cumulative dividends at the rate of $4 per share per annum, but no more	80,000 shares	80,000 shares
Common Shares	250,000 shares	250,000 shares

The Class A Common Shares and the Common Shares are of equal status as to assets, and have a nominal or par value of $5 a share, as under Massachusetts laws a nominal or par value of at least $5 a share is required.

The Articles of Incorporation provide a cumulative sinking fund estimated to retire the entire present issue of First Preferred Stock within twenty years.

From a letter of Mr. T. H. Wickwire, Jr., we summarize as follows:

BUSINESS: The Clinton-Wright Wire Company, one of the largest manufacturers of wire, wire rope, wire screening, wire netting, wire fences, wire hardware and wire specialties, is merging with the Wickwire Steel Company, an extensive manufacturer of pig iron, steel ingots, wire rods and other high-grade steel wire products, and is changing its name to Wickwire Spencer Steel Corporation, thus forming a large and important industry, independent and self-contained, with complete and modern plants, in which will be carried forward all the steps of production and manufacture in the steel wire business. The constituent companies have an average commercial record of over fifty years.

MANAGEMENT: The Board of Directors will include the men who were responsible for the building up of the larger units of the constituent companies.

SALES: The average annual sales of the constituent companies during the last three fiscal years, ended on or before April 1, 1919, have been over $21,300,000. Current sales are at rate of over $30,000,000. It is estimated that the sales for 1920 will be in excess of $35,000,000.

PROFITS: The average annual net profits for these three years, after adequate maintenance, but before depreciation and Federal taxes, have aggregated $3,472,049, and after deducting interest of the First Mortgage Bonds, will be $2,597,049, or 4.33 times the annual dividend requirement of the First Preferred Stock. From these profits there has been charged to depreciation the average sum of $602,597. It is estimated that the net profits for 1920 will show a substantial increase.

NET QUICK ASSETS: According to a consolidated balance sheet prepared by Messrs. Marwick, Mitchell, Peat & Company, are $9,564,302, or over $127 for each share of First Preferred Stock.

NET ASSETS: Including investments in ore properties of an estimated value of $2,500,000, but exclusive of patent values, good will or going concern values, are in excess of $32,500,000, which, after deducting the First Mortgage Bonds, is over $20,000,000, or $267 for each share of First Preferred Stock.

The land, buildings, machinery, equipment and other fixed assets owned by the Company in fee are appraised by Messrs. Ford, Bacon & Davis, with due allowance for physical condition and fair costs, at a sound value of $20,117,000, or over $1600 for each $1000 bond.

Interim receipts of Guaranty Trust Company, New York, will be issued, exchangeable for the definitive stock certificates, when, as, and if issued and delivered to us.

We recommend this stock for investment.

PRICE—99 and accrued dividend, to yield over 8%

Spencer, Trask & Company — Counselman & Company
Merchants Securities Corporation — Naphen & Company

E. H. Rollins & Sons
203 Security Building, Los Angeles

Boston — New York — Chicago — San Francisco — Portland

The statements contained in this advertisement, while not guaranteed, are based upon information and advice which we believe to be accurate and reliable.

All stock offered subject to prior sale and change in price

We offer subject to prior sale and change in price the following

CANADIAN BONDS

Province of Saskatchewan

Five Year 6% Bonds Due January 15, 1925

Payable in New York

This Province is reported to rank first among Canadian Provinces in the production of grain crops; has an estimated population of 833,000, with the lowest per capita net debt of any province in Western Canada.

Price—96.86. Yielding 6.75%

Dominion of Canada 5½% Bonds due August, 1921
Price—98.75. Yielding 6.00%

Dominion of Canada 5½% Bonds due August, 1929
Price—95.75. Yielding 6.00%

BOND & GOODWIN
Members of New York Stock Exchange
Title Insurance Building
Telephone Broadway 75
BOSTON CHICAGO PHILADELPHIA SEATTLE
NEW YORK SAN FRANCISCO MINNEAPOLIS PORTLAND

r Company

erred Stock

ued dividend.

Tax in California.

ormal Income Tax

L NET ASSETS, as of same date, were 120,575, equivalent to $364 per share of eferred Stock. Contemporaneous with issue and sale of $2,500,000 Preferred ck, the company will issue and sell to ployees and officers, treasury common ck to provide funds for retiring $800,000 Preferred Stock.

NG FUND commencing February 1st, 1, will retire annually not less than -3%, or $166,500. Every permanent der will, therefore, receive 105 and ac- ed dividend by not later than 1936.

his Stock on the d Exchange.

l Dividend

R & CO.

PORATION BONDS

ione Broadway 327

SAN DIEGO
634 First National Bank Bldg.
NEW YORK

rporation

ulative

ly, February 1, May, 1. Au- nd the Common shares as to nking fund by lot at 110 and ton, Mass., and Mercantile a and Equitable Trust Com-

	Outstanding
0,000	$12,500,000
0,000	$ 7,500,000
hares	80,000 shares
hares	250,000 shares

nd have a nominal or par value e is required.

ire the entire present issue of

anufacturers of wire, d wire specialties, is of pig iron, steel ng its name to Wick- dustry, independent rried forward all the nstituent companies

were responsible for

the last three fiscal Current sales are at will be in excess of

equate maintenance, , and after deduct- es the annual divi- e has been charged net profits for 1920

epared by Messrs. each share of First

alue of $2,500,000, excess of $32,500.- ,000, or $267 for

by the Company in r physical condition $1000 bond.

eable for the definitive stock

d over 8%

& Company ompany

Portland

CYRUS PEIRCE & CO.

801 Citizens National Bank Bldg.
Los Angeles

Offer
subject to prior sale,

7%

Preferred Stock
of the

Goodyear Tire & Rubber Company
of California

at $1.00 per share
to yield 7%

Dividends payable quarterly.
Income exempt from the Normal Federal Income Tax, and free from all State taxes.

Inquiries may also be directed to our San Francisco office, Insurance Exchange; or to Seattle, Hoge Bldg.

PIONEER HOUSE

E. F. HUTTON & CO.

MEMBERS
New York Stock Exchange
New York Cotton Exchange
Chicago Board of Trade

111 W. Fourth Street — Home Phone 10598, Sunset Main 3170 — Hotel Alexandria, Home Phone F2618, Sunset Main 8280 — Pasadena—Hotel Maryland, Tel. Fair Oaks 68

Through Wires to Chicago and New York Without Relay.

WRITE OR CALL FOR INFORMATION CONCERNING

CHALMERS KNITTING CO. ("Porosknit") 6s 1924
GENERAL PHONOGRAPH CORP. 7s 1920-24
SPICER MANUFACTURING CORP. 6s 1923
SOUTHERN CALIFORNIA EDISON 6s 1944
SAN JOAQUIN LIGHT & POWER 6s 1950
SOUTHERN CALIFORNIA EDISON GEN. 5s .. 1939
SOUTHERN CALIFORNIA GAS 1st 6s 1950
SPICER MANUFACTURING CORP., 8% PREFERRED
J. C. PENNEY 7% CUMULATIVE PREFERRED
PACKARD MOTOR CAR CO. 7% CUM. PREF.
WILLYS-OVERLAND NONCONVERTIBLE 7% PREF.
(NEW) LINCOLN MOTOR CO. CLASS A COMMON

Merrill, Lynch & Company

MEMBERS NEW YORK, CHICAGO, DETROIT STOCK EXCHANGES.
216 VAN NUYS BUILDING — PHONE 63879

A. H. CRARY & CO.

MEMBERS CHICAGO BOARD OF TRADE
Stocks, Bonds, Grain, Cotton
DIRECT PRIVATE LEASED WIRE.
119 W. Fourth St., Los Angeles. Main 7559.
129 WEST FIRST ST., LONG BEACH

Audits — Tax Reports — Systems

KLINK, BEAN & COMPANY
PUBLIC ACCOUNTANTS
1020 Title Insurance Building
Los Angeles.
San Francisco — 60605—Main 3205. — Los Angeles

LOGAN & BRYAN

Members New York Stock Exchange, New York Cotton Exchange
Chicago Board of Trade
LOS ANGELES OFFICE, 210 West Seventh Street
H. STOTT, Resident Partner — DEWITT HARLOW, Manager

L. L. McCormack & Co.

410 Van Nuys Building — Bonds and Stocks — Member L. A. Stock Exchange.
Phone Pico 600.

WM. CHEADLE BORCHERS
BONDS AND INVESTMENTS.
Security Trust & Savings Bldg. — Los Angeles, California.
Telephone Broadway 161.

Wm. R. Staats Co.

DEALERS IN MUNICIPAL AND CORPORATION BONDS
AND EXECUTE COMMISSION ORDERS IN LISTED SECURITIES
San Francisco Los Angeles, 640 W. Fourth St. PASADENA

R. H. MOULTON & COMPANY

Specialize Exclusively in Government and Municipal Bonds.
Our organization is equipped to buy and sell all Liberty Loan and Victory Loan Issues.
600 Title Insurance Bldg. — Main 260.

Stephens & Company

INVESTMENT SECURITIES
521 SOUTH SPRING STREET

Second Financial and Market Page

NEW YORK STOCK EXCHANGE

[BY A. P. NIGHT WIRE.]

NEW YORK, Jan. 29.—With slight relief in the international credit situation and fresh indications of tighter money, stocks drifted aimlessly during today's stagnant session, an irregular tone prevailing at the close.

A rally of 3½ cents in the pound sterling and less substantial recoveries in the French and Italian rates were nullified to a degree by recurrent heaviness of remittances to Denmark, Norway, Sweden and other neutral centers.

The money market was influenced by reports that banks were withdrawing funds to meet payments maturing at the end of the month. Call loans opened at 10 per cent., the high initial quotation of the week, gradually advancing to 18 per cent., which duplicated the maximum of the month.

In the stock market cumulative evidence was offered of fresh liquidation among specialties, notably the low-grade oils. These were adversely affected by the suspension of the dividend on Freeport-Texas common stock.

Industrials of recognized worth moved contrarily, steels forfeiting part of the advantage registered the previous day as a result of the favorable statement of the United States Steel Corporation for the final quarter of last year.

The motor group and kindred issues drew away from the general list, however, displaying pronounced strength on the steady accumulation of General Motors, Chandler and affiliated subsidiaries, where extreme gains extended from 3 to 13 points. Sales amounted to 550,000 shares.

Bonds were inclined to rally, especially several of the investment rails and high-grade industrials, but the Liberty group continued to yield, some of those issues making new records for the current movement. United Kingdom 5½s of 1937 also reacted a point. Sales (par value) aggregated $16,350,000. Old United States bonds were unchanged on call.

STOCK QUOTATIONS IN NEW YORK CITY.

[Furnished by Logan & Bryan, Members New York and Boston Stock Exchanges, Van Nuys Bldg., Los Angeles.]

NEW YORK, Jan. 29.—Following are the closing prices, sales, and high and low quotations today:

Sales.	Stocks—	High.	Low.	Closing bid.
500	Alas Tire	81	81	81
100	Alaska	1⅝	1⅝	1⅝
200	Alaska Juneau	2	2	1⅞
700	Atlantic Gulf & W. I.	163¼	160	160¼
7,000	Allis Chalmers	50	49¼	49½
100	Alloy Steel	40½	40½	40½
700	Am. Agr. Chemical			86¼
400	Am. Car & Fdy. Co.	158	157	157
300	Am. Car & Fdy. pfd.	116	115½	116
14,800	Am. Can Co.	57	55	55⅝
300	Am. Can Co. pfd.	90¼	89½	90⅛
400	Am. Cotton Oil	51⅝	51⅜	51
13,700	Am. Drug Syndicate	14⅝	13⅝	14
200	Am. Hide & Leather	24¾	24¾	24⅝
100	Am. Hide & L. pfd.	116½	116⅛	116
2,000	Am. Int'l Corp.	111¼	110	110½
100	Am. Linseed			84½
400	Am. Linseed pfd.	99	98¾	97½
3,800	Am. Locomotive	89½	88	88
500	Am. Ship. & Com.	25¾	24⅝	24⅝
1,300	Am. Steel Fdy. com.	44⅝	44¼	44⅜
300	Am. Steel Fdy. pfd.	92¾	92	92
700	Am. Smelt. & Ref. Co.	68⅛	68	68
900	Am. Smelt. & R. pfd.	98¾	97	97⅝
100	Am. Sugar pfd.	118	118	118
72,500	Am. Sumatra Tobacco	92½	91	92
100	Am. Woolen	93¾	93¾	93¾
11,200	Am. Tel. & Tel. Co.	90	89⅜	89⅞
3,200	Am. Tobacco Co.	97¾	97⅜	97⅜
200	Am. Tobacco pfd.	94¾	94¾	94¾
100	Am. Woolen	154⅜	156½	157
500	Am. Woolen pfd.	105¾	105¾	105½
100	Associated Oil	118	118	119
9,900	Anaconda	61¾	61¼	61¼
1,200	A. T. & Santa Fe	83	82	83
20,800	Baldwin Locomotive	117⅜	116½	116⅝
100	Baldwin Loco. pfd.	100	100	100
2,100	Baltimore & Ohio	21	21	21
200	Balt. & Ohio pfd.	44¾	43⅝	44
2,100	Bethlehem Motors	29	28¼	28¾
200	Bethlehem Steel com.	94½	94½	95
19,100	Pethlehem Steel "B"	99¾	98	98½
200	Beth. Steel pfd Sa.	114	113½	113½
200	Booth Fisheries	13⅜	13⅜	13
200	Bosch Magneto	120	120	120
100	Butte & New'ar Cop.	20¼	20¼	20¼
200	Brooklyn R. T.	14¾	13½	13⅝
1,700	Cerro de Pasco	57¾	57	57¼
1,200	California Packers	84¾	84¼	85
200	Cal. Petroleum Co.	41	40	40
1,800	Canadian Pacific	137½	137½	137½
1,500	Central Leather	92⅜	91⅝	92⅜
200	Central Leather pfd.	106½	106	104¾
1,200	Chino Copper	57¾	56⅝	56⅞
17,900	Chandler Motors	142½	136	141½
400	Chesapeake & Ohio	54½	54½	54
1,000	Chile Copper	19⅝	18¾	18¾
900	Chino Copper	37¼	36⅞	37
200	C. C. C. & St. L. pfd.			79½
700	C. & N. W.	84¾	81	83¾
400	C. M. & St. Paul	36	36	35½
1,600	C. M. & St. Paul pfd.	51¾	51	51
900	Coca Cola	38	37⅜	37½
1,000	Colo. Fuel & Iron	40¾	40¼	40
200	Colorado Southern			22¾
900	Columbia Gas	62	62⅛	62⅛
2,600	Columbia Graphophone	57⅜	50	52
100	Consolidated Gas	78	78	80½
400	Cont'l Candy	12⅜	12⅜	12⅝
100	Cont'l Can com.	84⅝	84⅝	88
900	Cons. Textile Corp.	20⅜	20⅜	20⅜
3,700	Corn Products	86½	85¾	85½
11,300	Crucible Steel com.	229¼	222	222
200	Crucible Steel pfd.			99¼
4,800	Cuba Cane Sugar	51	50	50
200	Cuba Cane Sugar pfd.	83¾	83¾	83½
200	D. L. & W.	175	174	172
100	D. & R. G.			30
100	D. & R. G. pfd.	12⅜	12⅜	12⅜
6,000	Endicott Johnson	179½	125	126½
1,300	Erie	12¾	12¾	12¾
1,100	Erie 1st pfd.	19½	19⅛	19⅛
200	Erie 2nd pfd.	14	13½	13½
3,400	Favorite Players	81	79½	81½
1,300	Fisk Tire & Rubber	43	42¾	42¾
400	Gaston, W. & W.	178	175	175
800	General Electric	168½	166	165
26,200	General Motors com.	314	291	313½
300	General Motors pfd.	81	81	81
3,000	Goodrich Rubber Co.	75⅝	74	74⅜
1,200	Goodrich Rubber pfd.	97	97	96½
1,400	Great Northern pfd.	78½	77½	78
100	Greene Canane	31	30	30
800	Guggenheim Exp.	28⅝	28⅛	28⅝
100	Granby Copper	48	48	48
300	Gulf States Steel	73½	72	72
100	Hudson Motor	54¾	54¾	54¾
200	Illinois Central	84¾	83	83
600	Inspiration Copper Co.	56¾	55½	55⅝
2,400	Industrial Alcohol	106	104½	105¾
100	Int'l Harvester com.	129¾	129½	127¾
900	Int'l Nickel	24⅜	24⅛	24⅛
3,200	Int'l Paper	85¾	83½	84
2,500	Inter-Met. Corp. Cl. A	4	3¾	3¾
100	Inter-Met. Corp. pfd.			47
5,400	Int'l Marine	40	38¾	39⅝
900	Int'l Marine pfd.	97¾	96⅝	96⅝
200	Invincible Oil			18½
1,700	Kennecott Copper	30¾	30¾	30¾
1,700	Kelly Springfield com.	133½	125	126½
100	Kelly Spring pfd Sa.	104	104	102½
5,100	Keystone Tire Co.	37¾	35⅜	36⅜
100	Kayanna Steel	88	84½	84½
100	Lorillard Tobacco Co.	170	170	170
1,200	Lehigh Valley	83	82	82½
20,800	Baldwin Locomotive	117⅜	116½	116⅝
100	Baldwin Loco. pfd.	100	100	100
2,100	Baltimore & Ohio	21	21	21
200	Balt. & Ohio pfd.	44¾	43⅝	44
2,100	Bethlehem Motors	29	28¼	28¾
200	Bethlehem Steel com.	94½	94½	95
19,100	Pethlehem Steel "B"	99¾	98	98½
200	Beth. Steel pfd Sa.	114	113½	113½
200	Booth Fisheries	13⅜	13⅜	13
200	Bosch Magneto	120	120	120
100	Butte & New'ar Cop.	20¼	20¼	20¼
200	Brooklyn R. T.	14¾	13½	13⅝
1,700	Cerro de Pasco	57¾	57	57¼
1,200	California Packers	84¾	84¼	85
200	Cal. Petroleum Co.	41	40	40
1,800	Canadian Pacific	137½	137½	137½
1,500	Central Leather	92⅜	91⅝	92⅜
200	Central Leather pfd.	106½	106	104¾
1,200	Chino Copper	57¾	56⅝	56⅞
17,900	Chandler Motors	142½	136	141½
400	Chesapeake & Ohio	54½	54½	54
1,000	Chile Copper	19⅝	18¾	18¾
900	Chino Copper	37¼	36⅞	37
200	C. C. C. & St. L. pfd.			79½
700	C. & N. W.	84¾	81	83¾
400	C. M. & St. Paul	36	36	35½
1,600	C. M. & St. Paul pfd.	51¾	51	51
900	Coca Cola	38	37⅜	37½
1,000	Colo. Fuel & Iron	40¾	40¼	40
200	Colorado Southern			22¾
900	Columbia Gas	62	62⅛	62⅛
2,600	Columbia Graphophone	57⅜	50	52
100	Consolidated Gas	78	78	80½
400	Cont'l Candy	12⅜	12⅜	12⅝
100	Cont'l Can com.	84⅝	84⅝	88
900	Cons. Textile Corp.	20⅜	20⅜	20⅜
3,700	Corn Products	86½	85¾	85½
11,300	Crucible Steel com.	229¼	222	222
200	Crucible Steel pfd.			99¼
4,800	Cuba Cane Sugar	51	50	50
200	Cuba Cane Sugar pfd.	83¾	83¾	83½
200	D. L. & W.	175	174	172
100	D. & R. G.			30
100	D. & R. G. pfd.	12⅜	12⅜	12⅜
6,000	Endicott Johnson	179½	125	126½
1,300	Erie	12¾	12¾	12¾
1,100	Erie 1st pfd.	19½	19⅛	19⅛
200	Erie 2nd pfd.	14	13½	13½
3,400	Favorite Players	81	79½	81½
1,300	Fisk Tire & Rubber	43	42¾	42¾
400	Gaston, W. & W.	178	175	175
800	General Electric	168½	166	165
26,200	General Motors com.	314	291	313½
300	General Motors pfd.	81	81	81
3,000	Goodrich Rubber Co.	75⅝	74	74⅜
1,200	Goodrich Rubber pfd.	97	97	96½
1,400	Great Northern pfd.	78½	77½	78
100	Greene Canane	31	30	30
800	Guggenheim Exp.	28⅝	28⅛	28⅝
100	Granby Copper	48	48	48
300	Gulf States Steel	73½	72	72
100	Hudson Motor	54¾	54¾	54¾
200	Illinois Central	84¾	83	83
600	Inspiration Copper Co.	56¾	55½	55⅝
2,400	Industrial Alcohol	106	104½	105¾
100	Int'l Harvester com.	129¾	129½	127¾
900	Int'l Nickel	24⅜	24⅛	24⅛
3,200	Int'l Paper	85¾	83½	84
2,500	Inter-Met. Corp. Cl. A	4	3¾	3¾
100	Inter-Met. Corp. pfd.			47
5,400	Int'l Marine	40	38¾	39⅝
900	Int'l Marine pfd.	97¾	96⅝	96⅝
200	Invincible Oil			18½
1,700	Kennecott Copper	30¾	30¾	30¾
1,700	Kelly Springfield com.	133½	125	126½
100	Kelly Spring pfd Sa.	104	104	102½
5,100	Keystone Tire Co.	37¾	35⅜	36⅜
100	Kayanna Steel	88	84½	84½
100	Lorillard Tobacco Co.	170	170	170
1,200	Lehigh Valley	83	82	82½
100	Maxwell Motors	31¾	31¾	30¾
1,500	Mex. Dept. Stores com.	129½	124¼	124¼
9,100	Mex. Petroleum Co.	199¾	191	197¾
2,700	Miami Copper Co.	29¾	29¾	29¾
20,300	Middle States Oil	42	39¾	41¾
1,700	Midvale Steel	49¾	49¼	49¼
200	Minn. & St. L.	11	11	11
200	M., K. & T. pfd.	13	12⅝	12⅝
100	Montana Power com.	92	92	92
100	Missouri Pacific	24¾	24¾	24¼
1,600	Missouri Pacific pfd.	49	49½	49½
100	National Lead	89½	89½	89
100	Nevada Con.	16¾	16¾	16¾
100	N. Y. Air Brake	109	108	108
100	Nova Scotia Steel	71½	71½	71½
2,800	N. Y., N. H. & H.	25¾	25¾	25¾
100	N. Y. Ontario & Western	37	37	37
200	North American	57¾	57¾	57
5,500	Northern Pacific	77¾	77¾	78
800	Ohio City Gas	47¾	47¾	47¾
2,500	Oklahoma Producers	9⅜	9¼	9¼
400	Otis Steel	27	27	27
100	Pacific Mail	38	38	38
100	Pacific Gas & Electric	56	55	55
9,700	Pan-American com.	93¾	92¾	92¾
600	Pan-American "B"	91¼	90½	90½
2,700	Penn. R. R. Co.	42¾	42¼	42¼
1,800	People's Gas	46½	45¾	46
300	Pere Marquette com.	29¾	28¾	28¾
500	Philadelphia Co.	30¾	30⅝	30⅝
15,700	Pierce-Arrow com.	70⅝	68¾	70¼
100	Pierce Oil com.	19¾	19¾	19
200	Pierce Oil pfd.	84¾	84½	84½
100	Pittsburgh Coal	61	61	61
600	Pitts. & W. Va. com.	28⅜	28	27
200	Pressed Steel Car	98	98	98
2,100	Puente Allegre Sugar	50	47¾	48¾
200	Pullman	115½	115	115
2,500	Ray Consolidated	21¾	21	21
900	Reading	74¾	74⅛	74⅛
29,500	Republic I. & S.	115¾	114	114⅞
700	Rock Island	26⅜	25¾	26⅛
11,800	Royal Dutch, N. Y.	109	107½	107½
1,000	Saxon Motors	19⅜	18⅜	18⅜
100	Sears-Roebuck Co.	227	227	224
4,900	Shu-hair Oil	42⅜	41⅝	41⅝
8,200	Shell Trans & Trading	93¾	87½	88¼
800	Sloss S. & S. & I. Co.	78⅜	77⅜	78
200	L. S. & S. F. com.	18¾	18¾	18¾
2,400	Southern Pacific	99¾	99	99
200	Southern Railway	21¾	21	21
200	Southern Ry. pfd.	54¾	54	55
100	Stromburg Carburetor	78	70¾	70¾
24,100	Studebaker com.	105⅝	100⅛	100⅝
1,100	Stutz Motors	133¼	131	133
500	Tennessee Copper	11⅜	11⅛	11⅜
1,700	Texas Oil	211	205½	207
700	Texas Pacific	36	35¼	36½
400	Tobacco Products	100⅝	100	100½
2,800	Transcontinental Oil	25¾	25¼	25¾
2,800	Union Oil of Delaware	33¾	33⅛	33¾
700	Union Pacific	122¾	121¾	121¾
400	Union Pacific pfd.	87	86¾	87
1,000	Utah Copper	76⅛	75	74⅝
200	Utah Securities	10	10	10
400	United Food Products	67¾	65¾	67½
6,800	United Retail Stores	67	64¾	64¾
600	U. R. & S. pfd.	28⅜	27⅞	28¼
2,900	U. S. Cast Iron Pipe	22	21¾	21¾
1,800	U. S. Realty & Cons.	52¾	51½	51½
2,100	U. S. Rubber	127¼	125⅝	126
300	U. S. Rubber 1st pfd.	114¼	114¼	114¼
27,500	U. S. Steel Cor.	104⅝	99¾	100⅝
1,100	U. S. Steel Cor. pfd.	115⅝	115⅛	115¼
1,500	U. S. Smelting	70¾	70½	70½
100	U. S. Smelting pfd.			46½
2,100	Va.-Car. Chemical Co.	72⅝	70½	70¾
1,100	Va. Coal & Coke	57	56¼	57
200	Vanadium Steel	48¾	48¾	48¾
100	Wabash "A"	22	22	21¾
100	Western Union	97¾	97¾	97¾
1,200	Westinghouse	54¾	53¾	53¾
200	Western Pacific com.	31¾	31¾	31¾
300	Western Pacific pfd.	60	60	60
200	W. & L. E.	11¾	11¾	12
1,000	White Motors	61¾	61	61
1,000	Willys Overland	29	28¾	28¾
200	Willys Overland pfd.	74	73¾	73¾
100	Wilson Co. com.	74¾	74¼	74
200	Woolworth com.	124½	124½	123½
1,000	Worthington P. com.	93¾	92¾	92¾

Total sales of stocks—519,100 shares.
Total sales of bonds—$18,050,000.
Money—Call at 10 per cent.; closed, 13@14 per cent.; ruling rate, 14 per cent.; last loan, 14 per cent.; highest, 18 per cent.; lowest, 10 per cent.

CAULIFLOWER MARKET WEAK, PRICES SLUMP.

DEMAND DULL FOR CABBAGE AND LETTUCE; LEMONS MAKE BIG ADVANCE.

Fruits and vegetables met with a fairly active buying demand on the local produce market yesterday. With the exception of cauliflower and lettuce, receipts from the country were light. During the first hours of the session the offerings of the farmers moved readily at good prices. Demand slackened, however, toward the close, and, as a result, many of the later arrivals were sold at prices fractionally below those of the preceding day's market. The variety of products being offered on the produce market at the present time is small. On the floor of the market cauliflower, lettuce and cabbage predominate, with heavy supplies, and for these commodities the market continues to weaken.

Local cauliflower was down all along the line yesterday. The arrivals glutted the market and the quality of the recent receipts has not been up to standard for the most part. The ordinary run of the offerings was 25 cents per crate lower, while the fancy product declined from 10 to 25 cents per crate, according to grade and condition. By the dozen heads the slump amounted to 20 cents. Lettuce was very weak. Few sales were made on account of the poor quality of the offerings. All grades showed a decline of 25 cents per crate, the top price for the best quality available being $1.50 per crate. Some dealers were reported to be offering poorer stock as low as 25 cents per field crate. A similar condition prevailed in the shipping market for these commodities. In mixed cars, cauliflower was quoted at $5 per ton below the prices of the preceding day. Local lettuce in straight cars for eastern shipment was from 10 to 15 cents per crate lower. Demand and movement for both products were dull.

Cabbage declined slightly under liberal supplies, but the tone of the market was generally firm on the fancy grades. The ordinary run of the offerings sold at prices ranging from 4 to 4¼ cents per pound as compared with Wednesday's quotations of 4 to 5 cents per pound. By the crate sales were made at prices ranging from $4.25 to $4.50. Heavier receipts of artichokes caused slightly lower prices to prevail, yesterday's range being from $1.50 to $2 as compared with previous quotations of $1.75 to $2 per dozen. Hubbard squash is very scarce and the market is advancing. Prices yesterday showed an increase of 50 cents per hundred, with buying demand active at the higher level. Fancy peas were stronger in tone, showing an increase of 4 cent per pound during the course of the day's trading.

San Fernando Valley lemons moved up sharply. Available supplies were light and demand was active, with the result that prices moved up $1 per box for the fancy packed boxes. A similar advance occurred for the loose boxes, sales being made yesterday at $4.50 per box. Local stock remained firm and unchanged at Wednesday's prices.

DAILY MARKET REPORT

These are the actual prices obtained yesterday by Los Angeles wholesalers from their sales to retailers, peddlers, hotels, restaurants, cafeterias, etc. Terms—Cash on the walk:

APPLES—1 car California, 2 cars Oregon arrived. California, 4-tier Belleflower, poor quality and condition, 1.85@2.00; best, 2.10@2.25; 2-tier, 1.50@1.75; loose, 40@4½ per lb.; Glen Seedlings, 2.25; White Pearmains and Yellow Newtown Pippins, 2.00@2.75; 2-tier Lucy high as 2.50@2.60; Arizona Pippins, per box, mostly 2.00; Pearmains, 5@6 per lb.; Wilsons, 6@7½; Delicious, 2.50@3.00 box; some fancy, large sizes, 3.50@4.00; loose, 6@7 per lb.; Northern Spy, Jonathans, loose, per lb., 10@11; Spitzenbergs, extra fancy and large, 2.50; ordinary, 2.00 per lb.; Gravensteins, Delicious, boxes, 4.00; Winter Bananas, extra fancy and large, box, 2.00@2.50; loose, 9 per lb.; Rome Beauty, 2.75@3.00 box; Black Twigs, 2.00 box.

BANANAS—No cargo arrivals. Per lb., 8@8½, mostly 8.

ARTICHOKES—Per dozen, 1.65@2.00.

BEETS—Per dozen bunches, 40@50; per lb., 4@5; sacks, 3.00@3.25.

BRUSSELS SPROUTS—Per lb., 10@13; best shipping stock, 14@15; small lots.

CABBAGE — Market steady. Per lb., 4@5; per cwt., 4.00@4.25; some best, 4.50; sacks, 3.50@4.00.

CARROTS—Per dozen bunches, 35@40; per lb., 3; sacks, 1.60.

CAULIFLOWER—Market weaker. Local stock, per dozen, best, 85@90; others, 40@45; field crates, 1.10@1.25; best, high as 1.50@1.75; poorer, low as 90@1.00.

CELERY — 1 car California arrived. Market strong. Local and northern, per dozen bunches, 1.55@1.65; some best high as 2.00; poorer, low as 60; crates, 6.00@7.00; fancy shredded stock, 8.00@8.50.

CRANBERRIES—No carlot arrivals. Massachusetts: Late Howes, Marcia, 14.00@18.00; best shipping stock, 15@20 per lb.; others, 15@17. Oregons, poor quality, 8@10 per lb.

CUCUMBERS—Hothouse, 75@2.50; some extra fancy high as 2.75.

EGGPLANT—Florida and hothouse, 25 per lb. Local, scarce, 14@17 per lb.

GARLIC—Per lb., 4@.

GRAPE FRUIT—No car or arrivals. California: Porterville and Imperial Valley stock, per box, mostly 3.50@4.00. Local, 2.00@2.75 box. Arizona, 4.00 box.

LEMON—No carlot arrivals. Market firm. San Fernando Valley stock, fancy packed, 4.75@5.00; loose, 4.50; Juice, 2.50. Local stock packed, 2.00@2.50; loose, 1.50@2.00 box; 2 per lb.

LETTUCE — No carlot arrivals. Local stock, market weaker. Per dozen, 30@40; cutter, wide range in quality and weight, best, 1.00@1.25; others, poor, low as 2.5@2.5; best shipping stock, 1.50.

ONIONS—2 cars California arrived. Demand and movement moderate, market strong. Honeyeyes and Rocktop, White Globes, per cwt., 6.00@6.75; Yellows and Browns, mostly 6.00.

ORANGES — No carlot arrivals. California navels, 4.50@5.00 box; mostly 5.00. Local stock, packed, 1.50@4.00; best high as 4.75; small sizes, 2.00@3.25.

PARSNIPS—Local, 80@1.00; sacks, 2.50@2.75; others, 1.65@2.00; per doz., 50.

PARSLEY—Per dozen, 35.

PEARS—No carlot arrivals. Market dull. California: Winter Nellis, 3.50 box; 6 per lb. Select peaks, 7 per lb. Winter Bartletts, 3c per lb.

PEAS—Local stock, scarce; 11 lb., best, 7@8; 13; others, 7@9.

PEPPERS — No carlot arrivals. Supplies very light. Local stock, Bells, mostly 10@25; scarce; 15@17; chilis, best, 16@25 per lb. Florida: Bells, 20 per lb.; chilis, 22@25.

PINEAPPLES—Per lb., 10@15.

POTATOES—4 cars California, 3 cars Idaho, 1 car Washington, 2 cars Oregon, 1 car Canada arrived. New stock: Stockton, Burbanks, fancy and special brands, wide range, 2.75@3.25; mostly 3.40@3.75; Idaho: Russets, 3.70; fine Rurals, 3.00; local White Rose, 3.25@3.50; mostly 3.25.

RHUBARB—Local stock, scarce, mostly 1.40@1.50 box; best high as 1.85@2.00.

SPINACH—Per doz., 20@40.

SQUASH—Hubbard, 2.50@4.00 per cwt.; 3½@4½ per lb.

SWEET POTATOES—Market firm. Nancy Hall, 1.00@1.50 per cwt.; mostly 4.25@4.50; few best high as 5.00.

TANGERINES—California stock, 6@8 per lb.

TOMATOES—No carlot arrivals. Mexicans, for sale, Crates, repacked, 3.75.

TURNIPS—Per dozen, 45@50; per sack, 3.00@3.25.

POULTRY—Prices to producers:

Hens, 3 lbs. and under, per lb.	.25
Hens, 3 lbs. and up to 3½ lbs., per lb.	.35
Hens, 3½ lbs. and up, each, per lb.	.36
Hens, colored, 4 lbs. and up, each, per lb.	.40
Broilers, 1 to 1 1-4 lbs. each, per lb.	.35
Broilers, over 1¼ lbs. and up, each, per lb.	.38
Fryers, 2 1-4 to 3 lbs., each, per lb.	.35
Roasters, soft bone, over 3 lbs. and up, per lb.	.35
Stags, per lb.	.20
Old cocks, per lb.	.25
Rocklands, Pekins, 3½ lbs. and up, each,

The Times Third Financial and Market Page

Do You Want

Ranger-Brooks
Kinner Airplane
Invader of Texas
Diamond "D"
Turner-Brooks Royalty
Monitor
United of Texas
Louisiana and Texas Leases

We quote all the above.

On request, we furnish a weekly market letter, showing quotations on all unlisted stocks.

Guaranty Investment Co.

Formerly W. W. Duncan
Licensed Broker
836 H. W. Hellman Bldg.,
Los Angeles, Cal.
Phone 13627.

THE NATIONAL CITY COMPANY NATIONAL CITY BANK BUILDING NEW YORK

Southern California Edison Company

SOUTHERN CALIFORNIA investors know the "Edison" Company—the character and ability of its management—the size and scope of its operations—its stable record of earnings.

We recommend the general and refunding 6% bonds of this Company for your investment at 96 and interest.

To yield over 6.30%.

Send for circular LT 932.

The National City Company

Correspondent Office in over 50 Cities.

Los Angeles—507 South Spring St.
Pasadena—Citizens Nav. Bk. Bldg.
San Diego—402 Union Building

Texas Oil & Gas Leases
Drilling Contracts
Real Estate

Hamell & Glover
629 Story Bldg.

BETHLEHEM STEEL NET EARNINGS IN A DECLINE.

[BY A. P. NIGHT WIRE.]

NEW YORK, Jan. 29.—Net earnings of the Bethlehem Steel Corporation for 1919, according to the preliminary report issued today, amounted to $37,441,219, against $57,188,769 in 1918. Whether the company's earnings were affected by the steel strike was not disclosed.

Net income failed to reflect the disparity in net earnings totalling $15,356,860, or only $583,530 less than in the previous year. According to the statement of President Grace, the net income represented a profit of 5.45 per cent. on the volume of business transacted. Orders on hand at the close of 1919 amounted to $252,449,000. New business booked during 1919 amounted to $204,144,000.

The directors declared four quarterly dividends at the rate of 8 per cent. per annum for the calendar year on both classes of the preferred stock. Regular quarterly dividends of 1 1-4 per cent. were declared on both classes of the common stock.

President Grace stated that all plants of the corporation, both steel and ship, are operating at virtually full capacity. Orders in all commercial lines are at a maximum and the management believes they are of sufficient volume to insure full capacity operations throughout the year.

EASTERN CITRUS MARKET.

CITRUS FRUIT SHIPMENTS.
SOUTHERN CALIFORNIA.

	Oranges.	Lemons.
January 29	64	20
Total cars to date this season	5,349	1,024
Total cars to same date last season	4,469	1,576
CENTRAL CALIFORNIA.		
January 27	5	1
Total cars to date this season	2,408	195
Total cars to same date last season	2,294	201
NORTHERN CALIFORNIA.		
January 27	1	0
Total cars to date this season	261	20
Total cars to same date last season	2244	1

[EXCLUSIVE DISPATCHES.]

NEW YORK, Jan. 29.—Twelve cars of orgn prs sold. Market is strong and somewhat higher.

NAVEL—	Avge.	NAVEL—	Avge.	NAVEL—	Avge.
Orchard, imp., Na10	$6.60	Dan Patch, Rivs	4.80	Dawn of Gold, TCx	2.05
Old Mission, CCC	4.80	Pony, Rivx	2.90	Lady Strath., TCx	4.55
Standard, imp., No10	4.30	Morning Star, Rivx	2.25	Tam O'Shanter, TC	3.30
Lion Head, ILL	3.75	Dan Patch, imp., Rivs	4.00	Golden Trail, TCx	5.10
Gold Medal, GOG	3.50	Pony, imp., Rivs	3.05	Alta Cresta, AHx	4.65
Golden Eagle, CCC	3.05	Gillette, LMx	5.20	Robusta, AHx	3.80
Silver Medal, GOG	2.05	Gold Bond, AHx	3.60	Alta Cresta, imp., AHx	5.80
		Mt. Whitney, TCx	6.40	Robusta, imp., AH	4.75
				Hobo, imp., AHx	3.45

BOSTON, Jan. 29.—Four cars of oranges sold. Market is doing better on navels.

NAVEL—	Avge.	NAVEL—	Avge.	NAVEL—	Avge.
P. Tree, CMPCo	$4.10	Carmencita, NOx	5.50	Whittier, STx	5.60
Closter, CMPCo	2.75	Glen. Home, ACGx	4.65	Pico, STx	4.75

PITTSBURGH, Jan. 29.—One car of navels sold. Market is steady.

NAVELS—POINTER, ACGx, $4.50; Sentry, ACGx, 2.35.

PHILADELPHIA, Jan. 29.—No sale of California citrus fruits here today.

THE HIDE MARKET: MILWAUKEE PRICES.

[EXCLUSIVE DISPATCH.]

MILWAUKEE, Jan. 29.—Hides: Green, No. 1 (according to weight), 20@23; No. 2, 22@27; green, No. 1 bull hides, 18@20; No. 2, 17@19; part cured hides, No. 1, other grades in proportion, 26@32; cured, No. 1, 25 pounds and up, according to weight, 28@37; No. 1, 27@36; cured No. 1 bull hides, 22@24; No. 2, 21@23; dry salted hides, 32@37; No. 2, 30@35; dry flint hides, 36@41. Horse hides, No. 1, according to size, 9.00@11.50; No. 2, 8.00@10.50. Calf skins, G. S. No. 1 veals, 5 to 15 pounds, 60@70; No. 2, 58@68; deacons, G. S. No. 1, 8 pounds down, each, 3.50@4.00; No. 2, 3.00@3.50; kips, G. S. No. 1 veals, 40@45; No. 1 grasser or fall, 35@40; No. 2, 33½@38½; G. S. No. 1 runner, 25@35; No. 2, 23½@33½.

MILO FUTURES SHOW SIGNS OF RECOVERY.

The bull and the bear were rampant on the Los Angeles Grain Exchange yesterday. In this case, however, the terms apply to the first issue of the new monthly grain exchange publication. Following the regular meeting, President J. L. Riney addressed the members of the exchange, announcing the appearance of the first issue of the grain exchange publication. The initial number was very attractive, containing a history of the local exchange, personal items and data as to car records and grain movements for the month of December through the local exchange, a promise of what can be expected in succeeding issues. Although this number was brought out without the knowledge of the members of the exchange, it was received with enthusiasm and will undoubtedly become a regular institution. Definite arrangements for continuance of the publication will be made upon approval of the members of the exchange.

Yesterday's session was fairly active. General weakness for both milo and barley was in evidence, however, and prices declined during the course of the session. Milo maize for immediate shipment was 25 cents per ton lower, with a car for twenty days' shipment bringing $3.02½. Futures closed unchanged to 25 cents lower. Sales were made in all February milo at $3.01¼, with second half of February delivery bringing a premium at $3.06¼. Second half of March was sold for $3.11¼. Immediate shipment barley was unchanged. In the futures, January and February milo closed at prices from 50 to 75 cents per ton lower. A sale of May barley was made at $2.35. Total sales for the day were 400 tons of milo and 100 tons of barley. A car of No. 2 yellow corn, sacked, sold for $3.46½, while the same cereal in bulk for February delivery brought $3.10.

DAILY BOARD QUOTATIONS.

Oats—	Asked.
Arrivals—Wheat, 10; corn, 1; oats, 1; milo maize, 11; kaffir corn, 1; flour, 6; bran, 1; rice products, 0; C. S. and Products, 10; total, 47. Hay, 13.	
Corn, sacked—	
No. 2 yellow	$ 3.42½ $ 3.50
No. 3 yellow	3.30 3.43¾
Miscellaneous—	
Egyptian corn	3.55 3.72½
Eastern kaffir, No. 3	2.77½ 2.80¾
Cottonseed meal	.... 74.00
Cottonseed cake	.... 74.00
No. 2 eastern milo, bulk	2.87½ 2.92½
No. 3 eastern milo, bulk	2.75 2.78¾
Wheat, mixed feed—	
Northern water	52.00 54.00
Utah-Idaho S. R. div.	52.00 54.00
With Los Angeles div	52.00 56.00
Wheat Los Angeles div	52.00 54.00
Bran—Kansas	50.00 54.00
Milo maize, car lots—	
On track	3.01¾ 3.05
In transit	3.00 3.00¼
10-day shipment	3.07½ 3.12½
15-day shipment	3.01¾ 3.06¾
20-day shipment	3.02½ 3.08¾
Barley—	
In transit	3.57½ 3.75
10-day shipment	3.57½ 3.75
15-day shipment	3.57½ 3.75
20-day shipment	3.57½ 3.75

FUTURE DELIVERIES, 100-TON LOTS.

Milo maize—	Bid.	Asked.
All January	$3.01¼	$3.07½
All February	3.00	3.01¼
Second half February	3.02½	3.05
First half March	3.06¾	3.12½
Second half March	3.10	3.11¼
All April	3.11¼	3.13¾
No. 3 eastern Jan. delivery	2.90	2.95
No. 3 eastern Feb. delivery	2.90	2.76¼
Barley—		
All January	3.50	3.62½
All February	3.53¾	3.62½
All March	3.55	3.75
All May	3.55	3.80½
All June	2.92½	2.93¾
All July	2.81¼	2.88¾
All August	2.80	2.85¾
All December	2.82¼	2.91¼

YESTERDAY'S SALES.

Milo—	
1 car 20-day	$3.02¼
100 tons all February	3.01¼
100 tons second half February	3.03¾
200 tons second half March	3.11¼
Barley—	
100 tons all May	3.35
No. 2 yellow corn, sacked—	
1 car, regular	3.46½
No. 3 yellow corn, bulk—	
1 car February delivery	3.10

LIVE-STOCK MARKET AT VARIOUS CENTERS.

[BY A. P. NIGHT WIRE.]

LOS ANGELES, Jan. 29.—Weighed and delivered off cars without feed and water:

Hogs (hard-grain fed,) 125 to 150 lbs., 13.00; 150 to 175 lbs., 13.50; 175 to 225 lbs., 14.00.

Cattle (on foot, gross weight:) Steers, good, 11.50@12.00; medium, 11.00@11.50; heifers, good, 9.50@10.00; fair, 9.00@9.50; bulls and stags, 6.00@6.50; calves, 125 to 150 lbs., 12.00; 175 to 225 lbs., 11.00.

Sheep—Ewes, 8.50@9.00; lambs, 14.50@15.00.

CHICAGO, Jan. 29.—Hogs, receipts, 47,000; weak; big packers bidding lower. Bulk, 15.15@15.50; top, 15.60; heavy, 14.90@15.35; medium, 15.15@15.60; light, 15.35@15.60; light light, 14.75@15.40; heavy packing sows, smooth, 14.25@14.60; packing sows, rough, 14.00@14.25; pigs, 12.75@14.75.

Cattle, receipts, 14,000; weak. Beef steers, medium and heavy weight, choice and prime, 15.50@17.25; medium and good, 11.50@15.50; common, 9.50@11.50; light weight, good and choice, 13.00@16.25; common and medium, 9.00@13.00; butcher cattle, heifers, 6.75@13.65; cows, 6.75@12.40; canners and cutters, 5.65@6.75; veal calves, 13.00@19.50; feeder steers, 8.00@12.25; stocker steers, 7.25@10.85.

Sheep, receipts, 13,000; unsettled. Lambs, 84 pounds down, 19.00@21.65; culls and common, 16.00@18.75; ewes, medium, good and choice, 10.75@13.50; culls and common, 7.00@10.50.

SOUTH ST. PAUL, Jan. 29.—Hogs, receipts, 4600; lower. Range, 14.80@14.90; bulk, 14.80@14.90.

Cattle, receipts, 2900; steady. Steers, 6.50@17.50; cows and heifers, 6.00@11.75; calves steady, 7.00@18.50.

Sheep, receipts, 1800; steady. Lambs, 8.00@20.00; wethers, 10.00@12.25; ewes, 5.00@11.25.

ST. JOSEPH, Jan. 29.—Hogs, receipts, 9000; steady. Top, 13.00; bulk, 14.80@15.00.

Cattle, receipts, 2000; steady. Steers, 9.50@16.00; cows and heifers, 5.50@14.00; calves, 7.50@17.50.

Sheep, receipts, 2800; steady. Lambs, 17.50@20.75; ewes, 15.50@17.50.

KANSAS CITY, Jan. 29.—Hogs, receipts, 7000; steady to 25 cents lower. Bulk, 14.50@15.00; heavies, 14.50@14.75; mediums, 14.90@15.00; lights, 14.40@15.00; packing sows, 13.50@14.25; pigs, 12.50@15.65.

Cattle, receipts, 4500; steady to weak. Heavy beef steers, choice and prime, 15.25@16.50; medium and good, 11.25@15.25; common, 10.50@11.25; light weight, good and choice, 11.00@16.00; common and medium, 8.25@11.00; butcher cattle, heifers, 7.00@13.50; cows, 6.25@13.00; canners and cutters, 5.25@7.00; veal calves, 14.00@17.00; feeder steers, 8.25@13.00; stocker steers, 6.50@10.90.

PORTLAND, Jan. 29.—Cattle steady; receipts, 8; steers, best, 11.50@12.50; good to choice, 11.00@11.50; medium to good, 9.50@10.25; fair to good, 8.50@9.50; common to fair, 7.50@8.50; choice cows and heifers, 9.50@10.50; good to choice, 8.50@9.50; medium to good, 7.50@8.50; fair to medium, 6.50@8.50; canners, 3.50@6.50; bulls, 6.00@8.00; prime light calves, 15.50@17.00; medium light, 12.50@15.50; heavy calves, 7.00@12.50; stockers and feeders, 8.00@9.50.

Hogs steady; receipts, 416. Prime mixed, 15.50@16.00; medium, 15.00@15.50; rough heavy, 12.00@15.00; pigs, 12.50@14.50.

Sheep steady; receipts, 191. Eastern lambs, 16.50@17.70; light valley 15.00@16.50; heavy 14.50@15.50; feeder lambs, 12.50@15.00; yearlings, 13.00@13.50; wethers, 12.00@13.00; ewes, 9.50@13.50.

OMAHA, Jan. 29.—Hogs, receipts, 13,000; market steady to 25 cents lower. Top, 15.10; bulk, 14.50@14.75; heavy weight, 14.60@15.00; medium weight, 14.65@15.10; light weight, 14.50@14.65; light light, 14.25@14.50; heavy packing sows, smooth, 14.50@14.60; packing sows, rough, 14.25@14.50; pigs, 12.50@14.25.

Cattle, receipts, 5700; killing classes steady to 25 cents lower. Stockers and feeders steady. Beef steers, medium and heavy weight, choice and prime, 15.25@16.50; medium and good, 11.50@15.25; common, 9.50@11.50; light weight, good and choice, 14.50@16.00; common and medium, 9.00@14.50; butcher cattle, heifers, 7.25@13.00; cows, 7.00@12.50; canners and cutters, 5.75@7.00; veal calves, light and handy weight, 14.00@15.50; feeder steers, 8.00@13.50; stocker steers, 7.50@11.50.

Sheep, receipts, 8500. Market strong to 25 cents higher. Feeders steady. Lambs, 84 pounds down, 19.50@20.75; culls and common, 16.00@19.00; yearling wethers, 15.50@18.50; ewes, medium and choice, 10.75@12.50; culls and common, 6.00@10.75.

MONEY MARKET.

[BY A. P. NIGHT WIRE.]

NEW YORK Jan. 29.—Mercantile paper unchanged. Sterling, demand, 3.56¾; cables, 3.51¾. Time loans strong; sixty days and ninety days, 7%; six months, 7.

Call money strong; high, 18; low, 10; ruling rate, 10; closing bid, 14; offered at 15; last loan, 14.

NEW YORK, Jan. 29.—Bar silver, 1.35½; Mexican dollars, 1.03½.

LONDON, Jan. 29.—Bar silver, 35d per ounce; money, 3¾ per cent.

San Francisco Oil Stock Prices.

[BY A. P. NIGHT WIRE.]

SAN FRANCISCO, Jan. 29.—Oil stocks: Caribou, 1.75@2.10; M. J. and M. and M. Con., 1T asked; Pacific States Petrojeum, 10; Palmer Union, 8@8; Palmer Union preferred, 28 bid; Record, 7@8 asked.

LIBERTY BONDS AT THE FINAL PRICES.

[BY A. P. NIGHT WIRE.]

NEW YORK, Jan. 29.—Prices of Liberty Bonds at 2:55 p.m. today were: 3½s, 98.80; first 4s, 91.50; second 4s, 90.42; first 4¼s, 91.66; second 4 1-4s, 90.62; third 4 1-4s, 93.20; fourth 4 1-4s, 91.02; Victory 3 3-4s, 98.14; Victory 4 3-4s, 98.10.

Worth Considering

How much do you know about the oil business? Do you know the chances of winning? Probably not. Well, here are some facts for you to think over.

There are over a quarter of a million oil wells in the United States producing oil today. Carefully compiled statistics prove that there is one failure to discover oil for every three and a half wells drilled, or a percentage of success of 71.43 as against a chance of failure of 28.57%. If you are interested in figures, take the Statistical Abstract of the United States Government and find out for yourself how many men fail in other lines of business. About one man in twenty, in round numbers, ever gets anywhere, which is about 5% of success as against 95% of failure. This means YOU, and do not forget it.

We produced in the past year the staggering total of 376,000,000 barrels of oil, more or less. Even this was not enough oil, for we consumed 390,000,000 barrels and had to import the difference. The value of this oil produced (not including importations) was $3,100,000,000.00.

Now with a 71.43% chance to win in a game with a pot of $3,100,000,000.00, is it not easy to understand why men have become millionaires in oil.

We have a well down over 900 feet in the famous Tularosa Basin, and every single hour reports are coming in about the moral certainty of this Basin's producing big oil volume. DOES THIS INTEREST YOU?

There is no space here for full facts. Get in touch with some of our men for a chance to make money. Life is too short to fiddle along. We are honest men. Look us up. We want additional capital for completion of the drilling. That's all. In a short time we will be sold out. It's up to you, after you have read this.

IS IT NOT?

SOUTHWESTERN-TULAROSA BASIN OIL & REFINING CO.

Long Beach Representative:
DR. M. B. HUFF,
1837 E. Ocean Ave.

Los Angeles Office:
607 Consolidated Realty Bldg.
Phone 14313.

California Permit 8123

El Paso Office: 500 Trust Bldg.

Globe Petroleum Corporation

Organized under the Laws of the State of California, Capital 1,250,000 shares of a par value of twenty-five cents each.

California Corporation Commission Permit No. 8595.

Upon completion of present arrangements, the corporation will own in fee and hold under lease approximately 11,000 acres of producing, semi-proven and prospective oil lands, in the following fields: Kern River, Sunset-Maricopa, Ventura, Montebello, Richfield, Newhall, Santa Maria, San Fernando, Sacramento and Oklahoma.

OFFICIALS AND DIRECTORS OF THE COMPANY ARE:

Mr. R. H. Lacy
Lacy Manufacturing Company and Director of Security Trust & Savings Bank and United States National Bank of Los Angeles.

Mr. H. A. Kehler
Vice-President Citizens Trust & Savings Bank of Los Angeles.

Mr. H. F. Stewart
Vice-President Farmers and Merchants National Bank of Los Angeles.

Mr. F. B. Chapin
Capitalist and President Mays Consolidated Oil Company.

Mr. C. R. Luton
Capitalist and Director of Citizens Trust & Savings Bank of Los Angeles; President Tip Top Oil Company.

Mr. F. E. Keeler
Vice-President First National Bank, Mason City, Iowa; Treasurer Northwestern States Portland Cement Company; President American Brick and Tile Company and President Montebello Crude Oil Co.

Mr. H. W. Orwig
Los Angeles Secretary Kern River Oil Fields of California, Ltd., and St. Helens Petroleum Company, Ltd.; President Ojai Valley Petroleum Co.

Mr. F. V. Gordon
Oil Operator.

Mr. W. W. Stabler
Vice-President and General Manager Tip Top Oil Company, and Director Ojai Valley Petroleum Company.

Mr. Ben S. Hunter
Attorney-at-Law and Vice-President Montebello Crude Oil Company; Registrar Farmers & Merchants National Bank; Depository Farmers & Merchants National Bank and Citizens Trust & Savings Bank.

Stock of the Corporation is now offered for public subscription subject to allotment and withdrawal at 25 cents per share. Books open January 28th, 1920, and will be closed at option of Corporation. Application will be made for listing of the shares on the Los Angeles Stock Exchange. Orders may be filed with any broker.

A. H. WOOLLACOTT COMPANY
ESTABLISHED 1906
Stocks, Bonds, Grain, Cotton
228-262 I. W. Hellman Building

Private Wires
Coast to Coast

San Francisco Office
357 Bush Street

Statements in this advertisement are based on information which is regarded as reliable, but same is not guaranteed.

Learn the Truth About Oil Stocks

DON'T invest your money in oil stocks until you have read this copyrighted book, "The Great American Oil Industry."

It presents a clear, concise resume of actual conditions in the industry today and can be profitably read by every one.

Ask for your copy now.

Get this copyrighted book FREE — it is the Safe Guide to Profitable Oil Investment — use this coupon

GLOBE SYNDICATE
THEO. A. FREY, President
Bonds—Investments
320 Title Insurance Building
LOS ANGELES
Phone 63519

Globe Syndicate, 320 Title Insurance Bldg., Los Angeles, Cal. Please send me your copyrighted book "The Great American Oil Industry."
Name
Street
City State

QUIRK BROTHERS
STREET IMPROVEMENT BONDS
INCOME TAX EXEMPT
The Street Improvement Bond House
504 Hibernian Bldg., Los Angeles, Cal.
310 Watts Bldg., San Diego, Cal.

THE OLDEST STREET BOND HOUSE IN CALIFORNIA.

7% and 7½% Elliott & Horne Co.
Mezzanine Floor, 453 So. Spring St., Phones—10208, Main 7255

DRAKE, RILEY & THOMAS
Government, Municipal and Corporation Bonds
Pico 787 310-14 VAN NUYS BLDG.

Hatfield, Bush & Brick
Brokers
674-5-6 I. W. Hellman Bldg.
Los Angeles
California and Texas Oils

Buy Home Service Company Preferred Stock Paying 8%
Has Never Missed a Dividend
R. B. MORRIS
880 Central Bldg. Broadway 6179

Leases in OIL RIVER BASIN New Mexico at $10.00 per acre. Send for information.
W. A. STUART, Lincoln Bldg.
320 Merchants Exchange Bldg.
LOS ANGELES, CAL.

STOCK IN TEXAS TREASURE OIL CO.
Covers Four Valuable Holdings in Texas.
900 Citizens National Bank Bldg.
Phone 60930. Los Angeles

LIBERTY BONDS
Bought and Sold
at daily Stock Exchange prices.
All stocks and bonds listed on the Los Angeles Stock Exchange.
E. H. SCHIEK & CO.
Members L. A. Stock Exchange
Pico 3691. 320 I. W.

FOR SMALL INVESTORS! FOR LARGE INVESTORS!

RICHFIELD CONSOLIDATED OIL STOCK at $1 A SHARE PAR VALUE

The RICHFIELD CONSOLIDATED Oil Company's lease of 65.77 Acres is the LARGEST, and, we believe, the BEST LOCATED, lease held by any so-called "independent" company in the big Richfield Gusher District.

Our lease is approximately THREE TIMES LARGER than the strictly "Richfield gusher zone" holdings of any other "independent" company now offering stock for sale. Experienced oil men tell us that this lease should furnish us with ten years of steady oil development work.

STUDY THIS MAP CAREFULLY

With these superior advantages, we believe that RICHFIELD CONSOLIDATED stock at $1 a share, par value, offers a better field for investment than any oil proposition before investors today.

Wells now being drilled within 400 yards of both our EASTERN and WESTERN boundaries are both reported to have encountered favorable oil showings and are now drilling at depths where they may "come in" at any time.

Our directors are well known and responsible business men of Los Angeles and Southern California—men who have invested their money in our company and who believe implicitly in its prosperous future. They are:

ROBERT M. SHEARER, President, financier and oil operator of Los Angeles.

W. R. DICKINSON, Vice President, president of the Dickinson Drug Co., and prominent Los Angeles business man.

F. W. BLANCHARD, Treasurer, capitalist and prominent for 20 years in Los Angeles civic affairs.

J. M. HARLAN, Secretary, capitalist, retired banker and citrus grower, of Pasadena.

E. J. MARKS, Director and Legal Advisor, prominent Fullerton attorney.

The location for RICHFIELD CONSOLIDATED Company's Well No. 1 has been chosen; contracts for derrick and complete rotary drilling equipment have been closed and ACTUAL DRILLING will be started just as quickly as this equipment can be installed.

We are a GOING CONCERN, with money in our treasury to complete our first well; our lease is fully paid for; we have no debts and we plan to complete our first well as speedily as men and money can make it possible.

We do not offer you RICHFIELD CONSOLIDATED stock as an INFALLIBLE oil investment, but we DO recommend it to you as a high-class SPECULATIVE venture, offering an opportunity for BIG RETURNS.

To the individual with small capital to invest, we believe that RICH FIELD CONSOLIDATED stock at $1 a share offers an unusual opportunity for really lucrative returns in a short time.

RICHFIELD CONSOLIDATED OIL COMPANY
910-911 Haas Building, Seventh and Broadway
Phone Broadway 7676 LOS ANGELES

SEE OUR LOCAL AGENT

SAN DIEGO: C. E. Markey, 102 East Broadway.
FULLERTON: Wester & Young, F. & M. Bank Bldg.
EL CENTRO: C. E. Markey, 653 Main Street.
SANTA ANA: H. B. Van Dien, W. H. Spurgeon Bldg.
SAN BERNARDINO: C. J. Lytten, Hotel Stewart.

Open Evenings Until Nine

MAIL THIS COUPON

RICHFIELD CONSOLIDATED OIL CO.,
910-911 Haas Bldg.,
Los Angeles, Cal.

Enclosed herewith find the sum of.....?
dollars, for which please send me.....
shares of your stock at $1 a share par value.

Name .....
Street .....
City ..... State.....

Herald 1-25

FRIDAY MORNING

YOU CAN BU

Richfield Union @$
Richfield Consol. @
Richfield United @
Harvington-Dumas @
Richfield-Yorba @
Beatty Oil & Dev. @
Adams Drilling @
True Oil @
Belle of Montebello @
Montebello Crude @
Pomona Oil @
Republic Petroleum @
United Oil @
Allied Petroleum @
Turner-Brooks Royalty Units @ 100
Burk-Kirby @ 1
Congressional Oil @
Globe Petroleum @
So. Cal. Oil @ 1

Or Any Other Stoc
ON THE PARTIAL-PAYMENT PLAN
One-fourth cash with order, balance in 10 equal monthly installments.
Send for descriptive circular.

EDWIN KENNEDY & C
Members Los Angeles Stock Exchange
San Francisco Stock Exchange
720 S. SPRING ST. 1ST LOS ANGELES
GROUND FLOOR

Herschell-Spillman Motor Company
North Tonawanda, N. Y.
Second largest independent manufacturers of automobile and truck motors in the United States.
8% First Preferred Stock
Strong sinking fund provisions, assuring ready marketability.
Price, Par $50 Per Share
Dividends Quarterly
To Net 8%
A SOUND INVESTMENT
Write me today for Special Circular.
Thomas C. Perkins
Specialist for eighteen years on the best dividend-paying New England and New York State industrial stocks.
88 Pearl Street, Hartford, Conn.

BULL BAYOU LOUISIANA OIL LEASES for SALE

I have a few clean-to-select leases for sale within a short distance of THUNDER well NO. 1 that is now being completed at 2000 feet and will be drilled in about February 15th.

Shreveport papers say this well is making a great deal of detention on account of high gas pressure and they cannot get their new drilling rig, with the GUSHER further developed. The owners of this well are very confident it will be a big GUSHER.

For those familiar with the value of these leases this information is sufficient.

For prices, location, etc., call at
404 Mer. Nat. Bk. Bldg.
Phone 10514.

Will You Profit by

THE National City Bank City made a careful test phone before adopting it for The Dictaphone proved its ca basis of speed, accuracy and as it can for you.

THE DI

"The

American Railway Engineering Association, Palmer, General Purchasing Agent, one letter covering 18 operators who use "Last year we dictated 1,591 letters per day, we found the cost a little under 5½c per letter."

The American Rolling Mill Co. Middletown, Ohio, says: "We have 66 Dictaphones. The Dictaphone system has proved to be greatly efficient, a time saver and a saver of expenses."

Phone or write for

THE DICTAPHONE

There is but one Dictaphone, trade-mark

Corporation

...ia, Capital 1,250,000 shares of a par ...ents each.

...ion Permit No. 8595.

...the corporation will own in fee and ... producing, semi-proven and prospec... ...er, Sunset-Maricopa, Ventura, Monte... ...ando, Sacramento and Oklahoma.

THE COMPANY ARE:

...ter of Security Trust & Savings ...of Los Angeles.

... Bank of Los Angeles.

...National Bank of Los Angeles.

...ed Oil Company.

... & Savings Bank of Los Angeles;

...on City, Iowa; Treasurer North... ...y; President American Brick and ...Crude Oil Co.

...Fields of California, Ltd., and St. ...ent Ojai Valley Petroleum Co.

... Top Oil Company, and Director

...ebello Crude Oil Company; ...l Bank; Depository Farmers & ...rust & Savings Bank.

...ublic subscription subject to allotment ...n January 28th, 1920, and will be ...be made for listing of the shares on ...iled with any broker.

...T COMPANY

...Cotton

... Building

San Francisco Office
357 Bush Street

...regarded as reliable, but same is not guaranteed.

Truth About Stocks

Get this copyrighted book FREE

it is the

Safe Guide to Profitable OIL Investments use this coupon

Name ...
Street ...
Town ... State ...

...ONDS
...House
...ts Bldg.,
...ego, Cal.

Co.
...255

... BLDG.

...pany
... 8%
...idend
...y 6120

Leases in
OIL RIVER BASIN,
New Mexico,
at $10.00 per acre.
Send for information.
W. A. STUART, Licensed Broker,
820 Merchants National Bank Bldg.
LOS ANGELES, CAL.

STOCK IN
TEXAS TREASURE OIL CO.
Covers Four Valuable Holdings in Texas.
903 Citizens National Bank Bldg.,
Phone 62230. Los Angeles, Cal.

LIBERTY BONDS
Bought and Sold
at daily Stock Exchange prices.
All stocks and bonds handled.
E. H. SCHIEK & CO., Brokers
Members L. A. Stock Exchange
...60 I. W. Hellman Bldg.
Ftco 3691.

YOU CAN BUY

...field Union	@	$1.00
...field Consol.	@	1.00
...field United	@	.75
...rrington-Dumas	@	1.00
...field-Yorba	@	1.50
...lty Oil & Dev.	@	1.00
...dson Drilling	@	1.00
...Oil	@	.03½
...lls of Montebello	@	1.15
...ntebello Crude	@	1.00
...rsons Oil	@	1.00
...ublic Petroleum	@	Mkt.
...ited Oil	@	Mkt.
...lied Petroleum	@	1.35
...rner-Brooks Royalty Units		100.00
...ark-Kirby	@	1.00
...ngressional Oil	@	.10
...lobe Petroleum	@	.25
...n. Col. Oil	@	1.00

Or Any Other Stocks
ON THE PARTIAL-PAYMENT PLAN

...th with order, balance ... equal monthly installments, ...ed for descriptive circular.

...WIN KENNEDY & CO.
...bers Los Angeles Stock Exchange and ...San Francisco Stock Exchange
...710 S. SPRING ST. 325 ANGELES
...GROUND FLOOR

Herschell-Spillman Motor Company
North Tonawanda, N. Y.

...ond largest independent manufac... ...of automobile and truck motors ...the United States.

...% First Preferred Stock
...ong working fund provisions, assur... ...ady marketability.

Price, Par $50 Per Share
Dividends Quarterly
To Net 8%
A SOUND INVESTMENT
Write me today for Special Circular.

Thomas C. Perkins
...ecialist for eighteen years on the ...ost dividend-paying New England ...and New York State industrial stocks.
...8 Pearl Street, Hartford, Conn.

BULL BAYOU LOUISIANA OIL LEASES for SALE

...I have a few close-in select leases for ...sale within a short distance of ...GUSHER NO. 1 that now stands ...rated at 1500 feet and will be ...illed in about February 15th.

...Newspaper reports say this well is at... ...a great deal of attention on ...account of high gas pressure and the ...fact that all the way down checking ...occurred, with the GUSHERS further ...on. The owners of this well are very ...certain it will be a big GUSHER.

...To those familiar with the value of ...oil lease this information is sufficient.

...For prices, location, etc., call at
404 Mer. Nat. Bk. Bldg.
Phone 13514.

HARRINGTON-DUMAS OIL COMPANY

Announcement!

We do things and then talk about them!

WHAT HAVE WE DONE?

70 days ago we came into existence. Our business is increasing so rapidly and so many departments have had to be added on account of construction work, and preparations for drilling on our different leases, that we are compelled to TAKE LARGER QUARTERS.

THEREFORE, ON SATURDAY, JANUARY 31st WE MOVE TO SUITE NOS. 1001, 1002 and 1003 IN THIS SAME BUILDING, where ALL OF OUR STOCKHOLDERS are INVITED to call and see us and let us tell you of the wonderful progress your Company is making!

Bird & Allen are working a double force in constructing our new 136-foot derrick on No. 4 Lease, adjoining the townsite of RICHFIELD. Machinery has been ordered and we expect in a very few days to announce to the public when drilling will actually begin.

DO NOT OVERLOOK THE OPPORTUNITY we are offering you to VISIT RICHFIELD SUNDAY AFTERNOON and SEE FOR YOURSELF THIS WONDERFUL OIL FIELD AND THE PROGRESS WE HAVE MADE IN SO SHORT A TIME!

MOTOR BUSSES will leave from in front of our offices in the Haas Building, 219 West 7th Street, PROMPTLY at 1 P. M., SUNDAY, FEBRUARY 1st, and return to Los Angeles at 6 P.M.

GET A TICKET!

In order to secure complimentary seat on this trip, give us your name not later than Saturday, 2 P.M.

THE DIRECTORS OF THIS ORGANIZATION ARE

Watt L. Moreland, Los Angeles, President Moreland Motor Truck Company.
E. C. Joannes, Los Angeles, President Joannes Bros. Manufacturers, Wholesalers, Importers, Coffees, Spices and Extracts.
F. W. Simpson, Los Angeles, Manager Joannes Bros.
H. W. Kartlander, Los Angeles, Manager Western Lithographic Company.
J. A. Daley, Los Angeles, President Federal Grocery Company, Owners of 62 Retail Grocery Stores in Los Angeles and Vicinity. Known as The Rock Bottom Grocery.
Thos. J. Cunningham, L. A., Cunningham & O'Connor, Undertakers.
E. C. Pierce, Los Angeles, Manager Illinois-Pacific Glass Company.
Chas. F. Stoll, Los Angeles, President Stoll Bros. Wholesalers, Importers, Coffees and Teas.
I. A. Wood, Los Angeles, Importer and Broker, Coffees and Teas.
H. J. McCourt, Los Angeles, Office Manager of the Largest Wholesale Grocery on the Coast.
Neil J. Harrington, Los Angeles, Manager Manufacturing Department of the Largest Wholesale Grocery on the Coast.
Vern Dumas, Los Angeles, Broker, Stocks and Bonds.

EACH AND EVERY ONE OF THEM EXTENDS a cordial invitation to YOU to accept their hospitality on this occasion.

OUR STOCK IS GOING VERY FAST AND WE ADVISE YOU TO MAKE YOUR RESERVATION FOR WHATEVER AMOUNT YOU CAN HANDLE, PENDING YOUR PERSONAL INVESTIGATION OF THE PROPERTY.

Motor bus will leave First National Bank Building, Glendale, at 12:30 P.M. See L. F. Lamoureux, Hotel Elizabeth, Burbank, for reservations. Telephone Burbank 50.

California Permit No. 8979.

HARRINGTON-DUMAS OIL COMPANY

1205 Haas Building — Tel. Broadway 3512

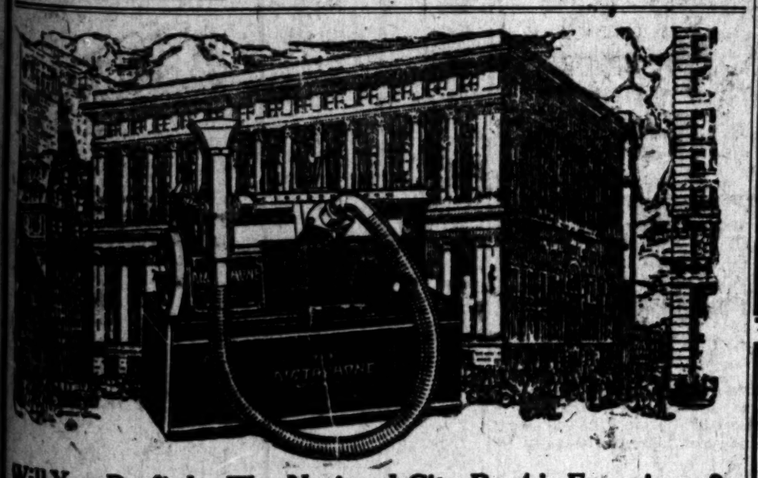

Will You Profit by The National City Bank's Experience?

THE National City Bank of New York City made a careful test of The Dictaphone before adopting it for office dictation. The Dictaphone proved its case on a definite basis of speed, accuracy and economy, just as it can for you.

Whether your office is large or small, we are ready to install Dictaphones at any time and let you make the same sort of exhaustive practical test that convinced The National City Bank. That puts it up to The Dictaphone to *prove* its case to *you*.

Will you give it a chance?

THE DICTAPHONE

Reg. U. S. Pat. Off. and Foreign Countries

"The Shortest Route to the Mail-Chute"

American Railway Express, New York, W. W. Palmer, General Purchasing Agent, says: "On a month's test covering 18 operators with an average output of 1,500 letters per day, we found the cost for transcribing a little under 3½c per letter."

The American Rolling Mill Company, Middletown, Ohio, says: "We have 68 Dictaphones in use. The Dictaphone system has proved itself in our work to be greatly efficient, a time saver as well as a saver of expenses."

Minneapolis, St. Paul & Sault Ste. Marie Railway, Minneapolis, A. E. Hodson, Freight Claim Agent, says: "We have been using Dictaphones in this office for about eight years and they have given us excellent results, and we would hardly now be able to do without them."

New York, Chicago & St. Louis Railroad (Nickel Plate), Cleveland, C. A. Beck, Chief Clerk, says: "We are using at present approximately 100 Dictaphones in our various departments with mighty gratifying results."

Phone or write for convincing demonstration in your office, on your work.

THE DICTAPHONE. Phone Pico 3145. 809-815 S. Los Angeles St., Los Angeles

Write for Booklet, "The Man at the Desk"

There is but one Dictaphone, trade-marked "The Dictaphone," made and merchandised by the Columbia Graphophone Co.

Fourth Financial and Market Page

STOCKS AND BONDS IN SAN FRANCISCO.

[BY A. P. NIGHT WIRE.]

SAN FRANCISCO, Jan. 29.—Following are today's sales and range on the San Francisco Stock and Bond Exchange:

Bonds—	Sales	Closing Asked.
Liberty Loan 3½s	...	98¾
Associated Oil Co. 1st 5s, 1922	98¼	...
Cal. Gas & Electric Unif. & Ref. 5s	...	...
1937	87½	87¾
Chip. Elec. Co. 1st Mtg. 6s, 1927	84½	85
First National Trust Co. 1st Mtg. 6s, 1942	...	...
Gen. Pow. Line 1st Mtg. 6s, 1933	101	101¾
Great Western Pow. Co. 1st Mtg. 5s, 1946	...	94
Los Angeles Electric Co. 5s, 1958	90	...
Los A. Ry. Corp. 1st Mtg. 5s, 1950	...	...
Los A. Ry. Corp. Ltd. and Mtg. 5s, 1940	88	87½
Mahoney Co. of Cal. Con. & Ref. 6s, 1935	80¼	...
Pacific Gas & Electric Co. 4s, Ser. 1st, 1942	81½	...
Pacific Electric Ry. 5s, 1942	70	...
Pacific Tel. & Tel. Co. 1st Mtg. 5s, 1937	89¾	87
San Joaquin L. & P. 5s, 1947	88	88
S. P. R. R. 1st Ref. 4s, 1955	75½	...
Union Oil Co. 1st Lien 5s, 1931	94¼	94¾
Valley Co. Power Co. 1st 5s, 1930	...	95
Western Pacific Ry. Co. 5s, 1946	...	94½

SALES.

Morning session—Bonds: 2500 U. S. 3½s at 98¾; 2000 do. 3d 98¾; 2000 do. 2nd 4½s at 94¾; 65,000 do. 2d 4½s at 93; 22,000 do. 4th 4½s at 91; 81,000 do. 4th 4½s at 93. 1000 Cal. Gas & Electric Unifying 5s at 87½; 1000 East Bay 5½s at 97; 9000 Sperry Flour 6s at 101; 1000 Western Pacific Ry. 5s at 94. Stocks: 5 Hawaiian Commercial & Sugar at 65¾; 760 do. at 65¾; 50 Oahu Sugar at 43; 80 Pioneer Mill at 39; 90 Union Sugar at 38½; 24 Amalgamated Oil at 102; 15 Union Oil of California at 183½; 20 General Petroleum common at 157½; 10 do. at 157¼; 5 do. at 157½; 90 Col. Packers pfd. at 102¼; 1500 North American Oil at 1.85; 130 Cal. Packers common at 84½; 110 do. at 84½; 20 Bolt Mfg. 1st pfd. at 100.

Afternoon session—Bonds: 2500 U. S. Government 1st 4s of 1947 at 93¼; 2000 do. 2nd 4s of 1925 at 90½; 1000 do. 1st 4½s at 97; 4000 do. 2nd 4½s of 1942 at 90½; 4000 do. 4th 4½s at 87; 67,000 do. 2d 4½s of 1925 at 89½; 74,000 do. 4th 4½s of 1938 at 91½; 5000 do. 5th 4½s of 1923 at 96; 45,000 do. at 96½; 1000 Cal. Gas & Electric Unifying 5s at 87½; 7000 Miller & Lux 6s at 102; 2000 Natomas Co. of Cal. 6s at 76¾; 2000 Pacific Gas & Electric Co. 5s at 81½; 27,000 Union Oil Co. of California 5s at 94¾. Stocks: 40 Amalgamated Oil at 102; 55 do. at 102½; 70 Associated Oil Co. at 119½; 10 do. at 119¾; 45 Bank of California N. A. at 202½; 110 Cal. Packing Corp., 1st pfd. at 120½; 10 Cal. Packing Corp. common at 84½; 85 do. at 84¾; 10 do. at 84¾; 45 First National Bank of San Francisco at 205; 5 General Petroleum common at 157½; 50 Hutchinson Sugar Plantation at 28; 5250 North American Oil at 1.85; 60 Pacific Gas & Electric 1st pfd. at 87½; 25 Pacific Gas & Electric common at 56¾; 25 do. at 56; 75 do. at 55¾; 25 do. at 55¾; 25 do. at 55¾; 175 Pioneer Mill Co. Ltd. at 39¼; 30 San Joaquin Light & Power Corp. pfd. at 79; 100 Spring Valley Water at 79½; 25 Union Oil Co. of California at 183½; 10 Union Sugar Co. of Delaware at 33¾; 30 do. at 35; 10 Union Sugar Co. at 36¾; 10 do. at 36¼; 10 do. at 36¼; 25 do. at 36¾; 5 do. at 36¾; 90 Wood Lumber Co. at 158½.

CALIFORNIA DRIED FRUITS.

[BY A. P. NIGHT WIRE.]

NEW YORK, Jan. 29.—Evaporated apples dull. Prunes irregular. Apricots and peaches quiet. Raisins less active.

FOREIGN EXCHANGE: LOCAL QUOTATIONS.

Following are the foreign exchanges rated locally which local business was transacted yesterday, as compiled by the foreign exchange department of the Farmers and Mechanics' National Bank:

	Exchange
London, per pound sterling	3.75
France, per 100 francs	7.05
Germany, per 100 marks	2.07
Italy, per 100 lire	4.39
Holland, per 100 guilders	39.50
Sweden, per 100 kroner	27.00
Norway, per 100 kroner	17.50
Spain, per 100 pesetas	17.50
Switzerland, per 100 francs	18.00
Czecho-Slovakia, per 100 kronen	2.50
Greece, per 100 drachmai	13.40
Bulgaria, per 100 leva	2.60
Poland, per 100 Polish marks	2.00
Roumania, per 100 lei	1.00
Belgium, per 100 francs	7.05
Jugo-Slavia, per 100 kronen	1.00
Switzerland, per 100 francs	17.50
Serbia, per 100 dinars	2.00
Denmark, per 100 kroner	19.40
Finland, per 100 finmarks	2.00
Hongkong, per 100 local currency	64.00

Buying rates—Great Britain, sight, 3.43; Canadian currency, eight, 11¼ per cent discount.

FOREIGN BOND LIST: LATEST QUOTATIONS.

[Furnished by Logan & Bryan, Members New York and Boston Stock Exchanges, Van Nuys Bldg., Los Angeles.]

NEW YORK, Jan. 29.—Following are quotations on foreign bonds today:

Bonds—	Closing Bid	Asked.
Anglo-French 5s, Oct., 1920	96½	96¾
U. K. 5½s, Nov., 1921	97	97½
Republic of France 6s, 1941	97	97½
Paris 6s, 1921	93¼	93½
Russian 5½s, 1906	35	36
Russian 5½s, 1909	35	36
Dominion of Canada 5½s, 1926	97½	98
Dominion of Canada 5½s, 1927	97½	98¼
Dominion of Canada 5½s, 1937	97½	98¼
Dominion of Canada 5½s, 1938	97½	98¼
Argentine 6s, 1920	99	99½
Dominion of Can. 5s, Mch., 1937	93	94
United Kingdom 5½s, 1937	91¾	92¼

NEW YORK METAL MARKET.

[BY A. P. NIGHT WIRE.]

NEW YORK, Jan. 29.—Copper, iron and lead quiet; weekend. Lead, spot, quiet, 6.65@6.75. Tin, spot, 8.50@8.75. Zinc, spot, East St. Louis, prime, 6.00@6.12½.

NEW
OIL MAPS
FREE

This past year we distributed over 140,000 OIL MAPS without charge.

Our new 1920 OIL DEVELOPMENT AND GEOLOGICAL MAPS of Texas and LOUISIANA OIL FIELDS are now ready for distribution. These two maps, which we send free, are offered by map brokers at $1.00 — we send them without charge.

Do not buy a TEXAS or LOUISIANA OIL STOCK without consulting these two geological maps.

WRITE TODAY.
DUNBAR & COMPANY
Publishers
Dept. 37 El Paso, Texas.

Four Valuable Holdings Back This Guarantee

All profits of this company will be used as dividends until the entire amount paid for stock has been returned; then 75% will be used for further dividends and 25% for development work on holdings in which stockholders share.

Texas Treasure Oil Co.
908 Citizens National Bank Bldg.,
Los Angeles, Cal.
California Permit No. 8918.
Phone 64230.

WE BUY AND SELL THESE ACTIVE OIL STOCKS
ADAMS DRILLING & OIL
Allied Pet., Beatty, Bell of Montebello, Harrington-Dumas, Montebello Crude, Ranger, Richfield Consolidated, Richfield United, Richfield Union, Richfield Yorba, Trojan and True.
LIBERTY BONDS BOUGHT & SOLD
J. C. Burch & Company
619 South Spring Street
GROUND FLOOR PHONE Bdwy. 2812

Globe Petroleum
25 CENTS
Application for stock accepted subject to allotment and withdrawal.
Your orders appreciated and promptly executed.
J. C. Burch & Company
619 South Spring Street.
Phone Broadway 2812.

CONGRESSIONAL OIL
We own and offer a limited amount of this stock at par, 10c.
ALL OIL ISSUES OF MERIT BOUGHT, SOLD, QUOTED.
PROMPT, Accurate Service
JOHN S. SANGER & COMPANY
SELECTED INVESTMENTS
Phone 65436
615-17 Hibernian Bldg.
Los Angeles, California

FOR SALE
Richfield-Yorba ..... Bid
Richfield Consolidated
Richfield Union
Richfield United Oil
Placentia Richfield
Ranger Oil 7c
Rex Oil 4½c
Trijo Oil 3½c
Continental Oil & Refining
FRANK OIL
Triangle Royalty Units
Turner-Brooks
WILL BUY
Beatty Oil
True Oil
Liberty Bonds
AMERICAN SECURITIES CO.
228 W. P. Story Bldg. Phone 8304

MEADE COMPANY
Stocks—Bonds—Investments
A. N. SANFORD
Member L. A. Stock Exchange
637-639 Merchants Nat'l Bank Bldg., Los Angeles
Phone 64617
414 Hobart Bldg.
San Francisco
E. H. LYNCH, Manager
San Francisco Office
Consult us for high-grade industrial stocks and California tax exempt investment bonds.
We specialize in Saturday liquidation accounts of small.

Richfield-Yorba Oil Co.

Incorporated Under the Laws of California

Official Log of Well No. 1

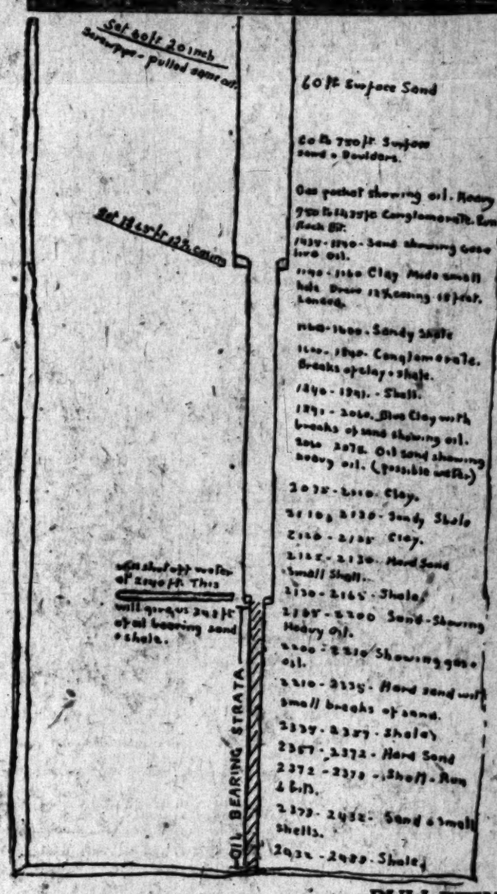

WELL NO. 1

NOTHING TO COVER

For the information of the stockholders, the Directors have decided to take the unusual step of publishing the Log of Well No. 1.

This is the first time to our knowledge that the Official Log of a Well has ever been published for the information of stockholders.

Well No. 1 has reached the oil sand, and will be brought in at 2488 feet as soon as we have completed a water shut off. After shutting off water at 2140 feet our well will have 348 feet of oil bearing sand and shale to draw from.

This is a distinct record for the Richfield district, insomuch as the other wells in the field have not struck commercial oil short of about 3000 feet.

The striking of a rich sand at about 2140 feet is one of the greatest possible boons for this portion of the field and may prove a new and extensive sand overlying a large portion of the field.

BULLETIN

The Daily Bulletin of the Richfield-Yorba Oil Company was discontinued for a few days, owing to the uncertainty of the oil well casing market. The unexpected strike made by our well at a shallower depth than was to be anticipated necessitated that we immediately secure 2200 feet of ten-inch casing with which to bring in the well. This we found to be almost an impossibility, owing to the present shortage of this size of casing.

However, the producing companies in Richfield District, being convinced that we are in a sand that ought to be tested out, have come to our aid and have supplied the needed amount of casing. It is to be appreciated that the log of our well looks convincing enough to secure this concession, much more so as ten-inch casing is held at a premium at the present time.

NOTICE

The Sunday Examiner and Times will carry an important letter affecting stockholders only.

Watch for it!

We recommend you become a stockholder before Sunday.

R. J. SCOTT
Broker
530 California Building, Los Angeles, Cal.
Phone 62281.

48,000 Drug Stores Sell It.
Five million people use it to KILL COLDS
HILL'S CASCARA QUININE BROMIDE
Standard cold remedy for 20 years—in tablet form—safe, sure, no opiates—breaks up a cold in 24 hours—relieves grip in 3 days. Money back if it fails. The genuine box has a Red top with Mr. Hill's picture.
At All Drug Stores

HARBOR WORK BULKS BIG.

Councilman Wheeler spoke yesterday before the San Pedro Chamber of Commerce, at a luncheon meeting, giving practical information regarding the working of the new city ordinance under which the resurfacing of oiled and graveled streets is done by majority petitions of the property fronting on such streets, to be paid for by assessment upon such properties, except the street intersections, which are paid for by the city out of its general funds.

In this connection, members of the chamber reported that nearly 100 streets in San Pedro district will be presented by petition for such improvement.

Councilman Wheeler reviewed the great volume of public work for which proceedings are under way in the Wilmington and San Pedro districts. The list as presented by Mr. Wheeler showed sewer work under contract, as follows:

Gulf-avenue district, $355,834; Thirty-seventh-street district, Pacific avenue to Carolina street, $2376, or a total of $258,192. Sewer plans in preparation: Wilmington sewage disposal, $785,000; Fourth street, San Pedro, from Pacific avenue to Mesa street, $1500; Oliver-street district, $2875; Gaffey-street and Twenty-fourth-street district, $2475, or a total of $142,850, making a grand total of $401,042.

The summary of street work shows:

Wilmington—Ronan-avenue improvement district, $40,000; municipal district 7, $159,193; Railroad avenue, from S street to Anaheim street, $76,000.

San Pedro—Alma-street improvement district, $90,000; Upland-avenue improvement district, $25,000; Second-street improvement district, $234,663; Harker-street improvement district, $2000; Walker-avenue improvement district, $83,000; Seaside-avenue and Samples-place improvement district, $65,000; Santa Cruz-street and Gaffey-street improvement district, $20,000; Beacon street, from Seventh street to Eleventh street, $20,000; Fifth-street and Palos Verdes-street improvement district, $4700; Meyler street, from Seventh to Fifteenth streets, $18,000, making a grand total for street paving in these two districts of $988,656.

In addition to this, Mr. Wheeler pointed out, the city has extended the Twenty-second-street outfall sewer in front of the military reservation at Fort MacArthur, a distance of 470 feet, at a cost of $3647, and the Fifth-street outfall sewer to deep water, at a cost of $434, and relocated the First-street outfall, at a cost of $3812, these costs being provided for from the general funds of the city.

AUTO HITS CYCLIST.

Struck from his motorcycle at Pico and Hope streets yesterday by an automobile said to have been driven by G. E. Ellison of 4616 East Eighteenth street, John Hadwood, eighteen years of age, of 502 South Soto street, was injured and his motorcycle wrecked. At the Receiving Hospital Hagwood was found to be suffering from concussion of the brain and serious lacerations of the body. According to police surgeons he will recover.

FOR CITY-WIDE INVESTIGATION.

Mrs. J. T. Anderson is Head of Consumers' Branch.

Will Collect Complaints for Fair Price Committee.

Another Grocer is Accused of Charging Too Much.

At the meeting of the Federal Fair Price Committee yesterday afternoon, in the Realty Board Building, plans for the enforcement of the Lever law through the appointment of subcommittees, which will keep in direct touch with the consumer, were given additional impetus.

Mrs. J. T. Anderson, chairman of the Council of Community Service, was appointed head of the consumers' branch of the committee. Through the medium of the Council of Community Service, the Fair Price Committee plans to get directly in touch with the consumers of Los Angeles. Representatives of the Council of Community Service are established in every quarter of the city, and through these representatives conditions in each precinct will be investigated, it was stated.

Plans are being made for the printing and distribution to all consumers of complaint cards. Whenever a consumer wishes to register complaint against any dealer, the complaint card will be filled out and handed to the neighborhood representative of the Council of Community Service, who will, in turn, present the complaint to Mrs. Anderson. Through this medium it is expected to bring each case to the attention of the Fair Price Committee. As soon as plans are completed, the names of the representatives with whom these cards should be filed will be made public and the cards will be distributed.

Dr. A. C. Stone, chairman of the San Pedro subcommittee, and I. G. Lewis, secretary of the San Pedro Chamber of Commerce, attended yesterday's meeting, as did also W. C. Grasse of the Pasadena subcommittee. Plans were made with the representatives of the subcommittees for the operations in their respective districts. The Pasadena territory will include Pasadena, South Pasadena, Lamanda Park, Altadena and Sierra Madre, while the San Pedro territory will take in San Pedro, Wilmington and Harbor City. These latter committees will operate directly under the executive committee of the Federal Fair Price Committee. Cases of overcharging will be reported to the executive committee, which will submit the report to the Federal committee for final decision as to what constitutes a fair price.

Attorney W. B. Beirne, executive secretary of the committee, will open offices on the fourth floor of the Realty Board Building, 421 South Spring street, today. The telephone numbers in the new offices of the committee are 60478, or Main 2875.

Executive Secretary Beirne yesterday filed a bill against L. D. Latterner, a grocer of 1633 West Seventh street, charging him with violation of the Lever law, forbidding profiteering, in that, on December 23, he sold a ten-pound sack of government flour at 75 cents, when the price fixed was but 68½ cents.

The complaint upon which the charge was made was furnished Secretary Beirne by Mrs. H. C. Havens, 408 South Lake street, who, it is stated, purchased the flour at the enhanced price. The accused will be brought before U. S. Commissioner Long this morning.

MAY FORM BOARD ON PROFITEERING.

Councilman Farmer laid before the City Council yesterday a copy of the Dallas (Tex.) ordinance under which there has been formed a board of supervisors and corrections for the purpose of investigating charges of profiteering in rentals, merchandise, public service, etc. The Council sent the ordinance to the City Attorney with a request that he investigate and determine how far the charter and State laws would permit of the application of similar legislation in Los Angeles.

PERSHING PRAISES SYMPHONY ARTISTS.

Gen. Pershing extended high praise to the Los Angeles Symphony Orchestra, which yesterday played before him at the Maryland, Pasadena. He personally thanked Director Adolph Tandler for the fine entertainment and for the excellent work the orchestra is doing for California.

FOR AN AUDITORIUM.

CITY MAY SPEND MONEY ON WORK, WITH RESERVATIONS, BURNELL RULES.

City Attorney Burnell yesterday sent to the Soldiers' and Sailors' Memorial Committee of the Chamber of Commerce, in reply to its request, an opinion as to the power of the city to issue bonds for the purpose of erecting an auditorium building as a memorial to those who served the United States in the recent war.

The gist of this opinion, which cites charter provisions and court decisions, is that the city has the power to erect an auditorium to be used for public conferences, conventions, etc., but that the city is without the power to expend public funds for the erection of any building, all or any portion of which is intended to be reserved for the use of the American Legion or for any particular class of the public to the exclusion of other persons.

The world is still going on and we are making clothes for men by the gon. Jas. W. Hackett, Alexandria Hotel, 519 S. Spring.—[Advertisement.

W. E. Buck.

LATHER IS HELD AS MAKER OF DOLLARS.

ADMITS COUNTERFEITING, SAY ARRESTING OFFICERS; HAS NO CONFEDERATES.

W. E. Buck, 60 years of age, a lather, was taken into custody yesterday by Secret Service Agent Hazen of the Treasury Department, and Capt. William P. Walsh, his assistant, at an attic room on East Fourth street, on a counterfeiting charge.

In the room were found eighty newly-made silver dollars, according to Mr. Hazen. These he pronounces some of the best specimens of the counterfeiter's art he had ever seen. The arresting officers also secured $48.60 in good money, and a complete outfit of molds, metal, etc., their report states.

Buck has been under surveillance for some months. It was known that a splendid counterfeit silver dollar was being spread over the city, and suspicion was directed in the direction of Buck. He made a complete confession to the officials, they say. So far as known, Buck had no accomplices. He worked alone, and the people of whom he rented an upper room knew nothing of his criminal activities. He stated that he had learned to make counterfeit money through experiments, and that he never had a teacher in the work.

Buck was taken before U. S. Commissioner Long and held for a preliminary examination in February, under a bond of $5000. He was committed to the County Jail. Buck came to Los Angeles from Iowa about six years ago, and so far as the officers know, has never before been in any sort of trouble.

FIX CITY INTEREST RATE.

Formal notification was given the City Council yesterday that the president of the Council, the City Auditor and the City Treasurer have fixed the rate of interest covering daily balances of city funds in banks for the ensuing year at 2 per cent. per annum.

NEW TO PRISON IN A FEW DAYS.

Slayer Sentenced to Serve from Decade to Life.

Will Remain in San Quentin While Appeal Pends.

Charges Against Juror Fail to Secure a Retrial.

Harry S. New, Jr., reputed son of Senator New of Indiana, was sentenced yesterday by Judge Craig to an indeterminate term of from ten years to life in San Quentin prison, for the murder of Freda Lesser, his sweetheart, and will leave for State's prison within five days. In spite of the fact that New's counsel, Le Compte Davis and John L. Richardson, gave notice of an appeal, the defendant will begin serving his sentence at once and will remain in San Quentin while his appeal is pending.

In court the defense counsel informed Judge Craig that there was no intention of asking for a stay of execution of sentence. New's attorneys have until Tuesday to file the appeal, after which, it was said, New will begin serving his sentence. This is at his own request, made so that, should the appeal to a higher court be denied he will have been credited with time on his sentence.

When New was sentenced, Mrs. Lillie M. Burger, his mother, and Edna Clancy, his half sister, sat quietly in court. New showed no emotion.

After a long argument and the hearing of several witnesses, Judge Craig denied the defense's motion for a new trial and passed sentence. The court took no cognizance of those parts of the motion alleging misconduct by the District Attorney and error by the trial judge, as these will be passed on by the Appellate Court. The chief bone of contention was the alleged misconduct of Juror J. H. Clancy, who, F. C. Stevens testified, told him, before being drawn on the jury, that if he should be drawn he would "hang the ——." This Mr. Clancy denied.

Regarding the appeal, Dist.-Atty. Woolwine issued a statement characterizing it as without merit. If the verdict should be set aside, however, he added, legal precedents indicate the State may then try New again for first-degree murder, "the result of which should and no doubt would be the death penalty."

THIEVES RANSACK HOME.

Pass-key thieves early yesterday morning ransacked the apartments of Mrs. Grace L. Cutner at 325 South Hope street and escaped with jewelry and clothing valued at $500. Mrs. Cutner was not at home when the apartment was ransacked.

CASTORIA
For Infants and Children
In Use For Over 30 Years
Always bears the Signature of Chas. H. Fletcher

Hamburger's
ESTABLISHED 1881
Home 10063 —— PHONES —— Bdwy.
This Store Open All Day Saturdays

Flowers of the Springtime

Plant them about the yard—or put them about the home in pretty jardinieres—and see how they brighten the hours for everyone!

Pot Hyacinths, - - - 40c
Pot Joss Lilies, - - 75c

BEDDING PLANTS Assorted
Onion Sets, - - 25c lb.
Transvaal Daisies and English Daisies
(Hamburger's—Floral Dept.—Main Floor—Today)

"a spring style embodying all the little elegancies of finish which mark the season's newest ideas."

"Desmond's"

Classified Advertising Rates
LOS ANGELES TIMES
Effective February 1, 1920

General rates, 14c a line daily, 20c Sunday.
For 3 to 29 consecutive insertions, 13c daily, 19c Sunday.
By the month (30 days) $3.90 a line.
Minimum charge, 28c daily, 40c Sunday.

This applies to all classifications except the following:

Strictly "Situations Wanted," 12c a line daily and Sunday. Minimum charge 24c. For 3 to 29 consecutive insertions, 11c a line.

(Note: "Chiropractics," "Painting," "Paperhanging," "Dressmaking," "Nurses" are not classed as Situations Wanted, but take general rates as given above.)

18c a line daily and 25c a line Sunday for advertisements under the headings of "Society Meetings," "Personals," "Special Notices," "Stocks and Bonds," "Street Improvement Bonds," "Money to Loan—Salary and Chattels," "Money to Loan—Diamonds and Jewelry," "Physicians," "Medical," "Sanatoriums," and "Baths and Massage." Minimum charge 36c daily, 50c Sunday. $5.10 a line by the month (30 days.)

"One Times Notices," 25c a line, $5.40 a line by the month (30 days.) Minimum charge, 75c. "Death Notices," "Cards of Thanks," 30c a line (6 words to the line.)

The purchasing power of The Times' circulation is greater than that of all the other local newspapers combined, and by using The Times alone classified advertisers cover Los Angeles and Southern California at one low cost.

THE TIMES-MIRROR COMPANY.

Opening Sale
Opening Sale
56 Large, Level and Sloping Villa Sites

Come early and get first choice of site. High, dry and sightly. Less fog and less frost. Most healthful suburb of Los Angeles. Can reach property in 30 minutes by electric trolley from Los Angeles. Beautiful, picturesque, scenic ride. Only 5c fare. Property lies near foothills. Occidental College faces the property on the east.

Graded public school, churches, women's clubhouse, public library and business section near the property. Street work in and paid for, including sidewalks, curbs, oiled and rolled streets. Water piped, gas, electric lights and telephones in. Terms 1-3 cash; 1-3 in 12 months; 1-3 in 18 months. 5% discount for all cash and 10% additional discount on first ten lots to be built, starting in 30 days and finishing in reasonable time.

Mr. Harold Dunn, one of our leading architects, will furnish plans and specifications free to your own liking to builder of first house on property.

Transportation free by auto to property from our downtown office, 623 SECURITY BLDG., cor. 5th and Spring Sts. Phone 66524

COURTESIES TO AGENTS

W. A. ROBERTS CO.

Call for Virginia Dare Wine
DE-ALCOHOLIZED
THE glorious, golden, matured wine with the alcohol taken out. Good, either straight or mixed.
Sold Everywhere
Write for a free copy of "The Art of Hospitality"
GARRETT & CO., Inc.
Bush Terminal Bldg., No. 30 Brooklyn, N.Y.

Wetherby-Kayser Shoe Co.
416-418 West Seventh Street, Los Angeles, California

Men's Boot of Brown Calfskin. Price $15.50

—in the Men's Department on the Lower Main Floor.

The "Swell"

A Loss That's A Gain!

NOT many institutions plan definitely to lose $25,000 or more a year—and count their work inefficient if their books show a profit. That would not be considered good business from the purely commercial standpoint.

But the Y.M.C.A. does that very thing—purposely, deliberately, knowing that its annual deficit of $25,000 or more means simply this:

The cost of a service rendered young men and boys for which they are not asked to pay.

The Y.M.C.A. Makes No Profits.

Only three departments of the local Y.M.C.A. pay a profit: Cafeteria, Dormitories, Automobile School.

And these departments are allowed to pay a profit only for the reason that it may be used as a contribution toward the work of the Association, which produces no revenue: Religious, Boys', Industrial, Colored, Community, Educational.

Educational work in 1919 lost $6000—which is the cost of the service for which young men do not have to pay.

Religious work last year cost more than $6750—and produced no revenue, except of a kind that cannot be measured in dollars and cents.

Physical instruction in 1919 added $10,281 to the deficit of the Y.M.C.A.—but how immeasurably it added to the health and efficiency of thousands of young men and boys of this city.

The Y.M.C.A. was proud during 1919 to add still another $40,000 to its deficit for a complete membership, educational and physical service to nearly 4000 ex-service men.

The Current
Y.M.C.A. $750,000 Campaign
January 27—February 6

Is the First Effort made Locally in Six Years to Improve the Efficiency and Extend the Usefulness of this Work for Young Men and Boys. The Man who Contributes Makes Possible the Continuance of This Helpful Ministry.

(No. 12 of a Series of Advertisements.)

Twelve Million Teeth Lo

IT is estimated that twelve million decayed teeth are pulled out every year by dentists in the United States.

Every one of the twelve million teeth had to be taken out because of neglect. If the people who lost these teeth had gone to a dentist soon enough, all could have been saved.

Think how many kinds of aches there must have been in these twelve million teeth! Think how much suffering and sickness were caused by neglect!

Why not have Registered Dentists using the E. R. P. System examine your teeth and tell you what should be done to save them? It will cost nothing to find out.

E.R. PARKER SYSTEM

Registered Dentists Using the
E. R. PARKER SYSTEM
706 So. Broadway
Dr. J. E. Strasser — Dr. R. L. Young
Dr. D. H. Meeks — Dr. N. N. Wagoner
Dr. H. T. Wells — Dr. H. S. Adair
Dr. F. S. Graham — Dr. J. O. Eaton

DR. PARKER

SATURDAY MORNING

CARE
Efforts
PACT FIGHT
OPEN AGAI

Lodge's Refusal Disaster's Cause

Rejects Taft's Reservation Article Ten as a Conciliation Move.

Hitchcock will Try to P Covenant on Floor Again February 10.

(By A. P. Night Wire.)

WASHINGTON, Jan. 30. Efforts to break the peace treaty deadlock by unofficial bipartisan negotiations ended suddenly in failure today and Democratic Senate leaders began preparations to bring the treaty back into the open Senate for consideration.

It was over the long-debated Article X that the bipartisan movement to effect bringing Republicans and Democrats together on many controversial issues, finally met disaster. The end came after Senator Lodge, the Republican leader, had renewed his refusal to compromise on that article and had rejected a reservation on the subject written by former President Taft and presented to the bipartisan conciliation committee by the Democrats.

Walking out of the conference with the announcement that further conferences there were useless, the Democrats quickly drafted plans to renew the fight in the open. The acting party leader, Senator Hitchcock, announced notice would be given to the Senate tomorrow of his intention to move on February 10 to take up the treaty for ratification. Opinion was divided as to whether such a motion would prevail.

A BITTER AFTERMATH.

If it does, Senator Hitchcock expects to propose, he said, that the Senate adopt these reservations on which tentative agreement has long reached in the committee, and then fight out differences over the others. A draft of the committee's work made public by Mr. Hitchcock did not correspond with a review of its accomplishments given out by Senator Lodge, however, and a bitter aftermath seemed in store should the Democratic plan of open session be carried out.

Tentative agreement, Senator Hitchcock said, had been reached by the committee on the preamble and twelve of the fourteen proposed reservations, the only subjects remaining at issue being Article X and the Monroe Doctrine. Senator Lodge maintained that there were six of the fourteen reservations on which no agreement, even of a tentative nature, had been made.

The text of the Taft reservations, as presented by the Democrats, follows:

"The United States declines to assume any binding obligation to preserve the territorial integrity or political independence of any other country under the provisions of Article X or to employ the military or naval forces of the United States under any article of the treaty for any purpose; but the Congress, which under the Constitution, has the sole power in the premises will consider and decide what moral obligation, if any, under the circumstances of any particular case, when it arises, should move the United States in the interest of world peace and justice to take action therein, and will provide accordingly."

DEMOCRATS SPRING SURPRISE.

The move of the Democrats in championing this reservation came as a surprise, leaders on both sides having indicated any decision on Article X probably would be put over until next week. In rejecting the proposed substitute, Senator Lodge reiterated his announcement that no change at all would be considered in the Article X reservation drafted by the Republicans at the last session of Congress. Agreeing finally to disagree, the conference broke up in less than an hour after it had begun.

What happened was thus described by Senator Hitchcock, in announcing the negotiations were at an end:

"We presented the Taft reservation on Article X as our proposition. There was conversation as to its exact meaning. We urged them to accept it, or to take a few days to decide. Senator Lodge said definitely he could not accept it.

"We then asked them if they had any counter-proposal or would make one. Mr. Lodge said he could not

(Continued on Second Page.)